Relief
The third article in Felix Bruner's series—"The Burden of a Nation"—from Providence, R. I., today will be found on Page 7.

The Washington Post

The Weather
Fair today, gentle to moderate north winds.

NO. 21,671 — Entered as Second-Class Matter, Postoffice, Washington, D. C. — WASHINGTON: WEDNESDAY, OCTOBER 16, 1935 ★★ — Copyright, 1935, By The Washington Post. — THREE CENTS

3 Held, Fourth Suspect Hunted In Wilson Death

Indictment of Killers May Be Requested Next Month.

'Mistake Murder' Was Plotted Here

Sutton, Gambler, Is in District Jail, Closely Guarded.

The baffling murder of Allen Wilson is so near to being solved, it was learned yesterday, that the grand jury of Montgomery County may be asked next month to indict the suspected killers.

Wilson, 32-year-old newspaper routeman, was shot down just over the line in Maryland on the morning of October 23, 1934, just after he had delivered a paper at the Takoma Park home of Edward (Mickey) McDonald, District gambler.

The "mistaken identity murder"—McDonald was supposed to have been the victim—was conceived in Washington, and that is why a special squad of local detectives has been co-operating with the Maryland authorities.

Fourth Suspect Sought.

Four men have been under suspicion, it is understood, and all but one are under arrest. An intensive search is being made for the fourth man.

Police yesterday, as on the day before, declined to discuss the case in any way. The report persisted, however, that a "break" was imminent.

Meantime, Albert S. Sutton, 35-year-old gambler, once described by police as "the most dangerous man in Washington," was being held incommunicado at the District Jail.

He was transferred here from Lorton Reformatory last week on the orders of United States Attorney Leslie C. Garnett, who gave instructions that he was to be isolated from other prisoners and allowed to talk to no one but detectives.

Sutton was on parole here at the time of the Wilson murder, having been given his conditional liberty after serving 11 years of a 20-year sentence for robbery and assault with a deadly weapon.

Arrested in Reform Wave.

He was arrested during the reform wave that followed the Wilson murder, his parole was revoked and he was sent back to Lorton. The Parole Board took this action after hearing evidence tending to show that Sutton had returned to the underworld.

Police are now fairly certain that the four men responsible for the murder of Wilson played the following roles: Two as gunmen, who riddled the wrong man with bullets; one as a finger man to point out McDonald (he erred, too) and a contact man who hired the others.

State's Attorney James H. Pugh, of Montgomery County, who will prosecute the case if it gets into court, has been in Washington for several days recently, and it is believed that he has been conferring with the three Washington officers assigned to the murder—Lieut. John Fowler, Lieut. Floyd Truscott and Detective Earl Hartnett.

Mrs. Marshall Seeks Divorce

Wife of Laundry Owner, Sportsman, Charges Desertion.

Mrs. Elizabeth M. Marshall, wife of George Preston Marshall, owner of the Palace Laundry and a close follower of professional sports, yesterday asked the District Supreme Court to award her an absolute divorce on the ground of desertion.

Mrs. Marshall, who claimed the couple had entered into a separation agreement in 1929, said Marshall left her in 1928. Her suit asks custody of their two children, Catherine, 14, and George P. Marshall, jr., 10.

Marshall, erstwhile newspaper publisher, figured in news dispatches recently when a group headed by him sought to purchase an interest in the Boston Braves, National League baseball team. He now owns a professional football team in Boston and formerly a professional basketball team.

Body of Millionaire Found in N.Y. Swamp

Nyack, N. Y., Oct. 15 (AP).—Charles D. Towt, 76, millionaire, whose body was found today in a swampland, apparently died of a heart attack, Dr. J. W. Giles, coroner, said after an investigation. Towt disappeared from his Nyack home last May.

Dr. Giles said the elderly man probably suffered a heart attack as he walked along the edge of the swamp. The coroner found no evidence of foul play.

In Marital Tangle

Post Staff Photo.
MRS. ANNA COOKE NIXON.

Cooke-Nixon Tie Held Void By First Wife

Former 'Scandals' Girl to Seek Divorce From Captain Here Today.

The tumultuous marital affairs of Capt. Thomas Hay Nixon, Washington Army officer, and Annette Pauline Nixon, former "Scandals" actress, will be aired today in the District Supreme Court.

The actress is seeking an absolute divorce and alleges that a divorce obtained in Philadelphia by Capt. Nixon is invalid; that his recent marriage to Miss Anna Cooke, the daughter of Mr. and Mrs. Howard De Walden Cooke, of Chevy Chase, is invalid.

It was Anna Cooke Nixon who was stage manager for the elopement of her younger sister, Jane, 20, with George S. Scarlett, the family chauffeur. This romance ended a few days after the couple returned from their honeymoon.

In her petition for divorce, Mrs. Annette Nixon alleges cruelty and intoxication and charges that her husband frequently consorted with other women.

The Army ordnance officer, who is credited with invention of high-speed tanks, married Miss Cooke in Belfast, Me., August 30, a few weeks after he obtained his Philadelphia divorce from the first Mrs. Nixon.

In 1934, the first Mrs. Nixon, an attractive dark-haired actress and a member of a prominent Boston family, had her husband brought into court, charging that he had dragged her around a room by the hair. They then lived in the 3500 block of Macomb street northwest.

She also charged that he had threatened to import a gunman from Chicago to kill her and had

Continued on Page 4, Column 4.

Quake Jars College, Classes Dismissed

Helena, Mont., Oct. 15 (AP).—Classes at Intermountain College and a grade school here were dismissed today as the earth rocked and rumbled with the forty-fourth tremor since early Saturday.

Some damage was added to the toll of Saturday's shocks, felt generally over Western Montana, but there were no casualties.

Study Shows Age Replaces Youth in Jobs

Resources Board Finds Trend Toward Older Population.

Birth Rate Drop, Gain in Life Expectancy Pointed Out.

Now age will have its fling.

Youth must yield its domination and men and women past 60 are to rule.

So the National Resources Committee reported yesterday.

In only 25 years, if present trends continue, the United States' population will be stabilized, with twice as many of its citizens past the three-score mark than at present, and the number of young folk under 20 decreased in about the same proportion.

Quieter forms of recreation will replace the whoopee era, fewer primary educational facilities will be required, while the demand for continuing adult education will increase. And greater occupational trends are likely to take place.

The population trend was indicated by studies made by some of the State planning boards reported to the resources committee, and by Warren Thompson and P. K. Whelpton, of the Scripps Foundation for Research in Population Problems, who made a special study for the committee.

Drop in Birth Rate.

Increases in life expectancy and a decrease in the specific birth rate helped the researchers reach their conclusions.

The National Resources Committee is composed of Secretary of the Interior Ickes, Secretary of War Dern, Secretary of Agriculture Wallace, Secretary of Commerce Roper, Secretary of Labor Perkins, Emergency Relief Administrator Hopkins, Frederic A. Delano, Charles E. Merriam and Wesley C. Mitchell. Its function is to prepare for the President "a program and plan of procedure dealing with the physical, social, governmental and economic aspects of public policies for the development and use of land, water and other national resources."

It was created by executive order last June, replacing the National Resources Board which had been created under the NRA act. Members are appointed by the President. The committee's statement yesterday said an extended report on State planning is being prepared for release within a few weeks.

Findings in Studies.

"Discovery of these population probabilities by research workers," the committee said yesterday, "is based on the continuance of present immigration laws and present trends. Summarized, the studies indicate:

1. That the population of the United States will become stabilized about 1960.

2. That future population distribution will depend in large measure upon the development of the country's natural and industrial resources.

3. That during the next 25 years the proportion of the population over 60 years of age will be approximately doubled.

4. That the number of young people under 20 years will decrease in about the same amount as those over 60 will increase.

5. That occupational characteristics of the population will change and that as the mechanization of agriculture and industry increases, opportunity for employment in such new fields as education, conservation, rec-

Continued on Page 2, Column 1.

Ship Sunk; 27 Rescued.

Brest, France, Oct. 15 (AP).—Twenty-seven members of the crew of 30 of the French schooner Les Deux Freres were rescued by coastwise vessels today after the ship sank in the Atlantic. A search was under way tonight for the three missing sailors, believed to be adrift in a lifeboat.

Widow, Twice Wed, Admits Plot To Wed to Kill, to Kill to Wed

By the Associated Press.

Kansas City, Oct. 15.—A blonde, widowed cook, with amazing matrimonial intentions, slumped repentant in a jail cell tonight while police examined the ingredients of this asserted concoction:

A plan to wed a pool-hall operator as her third husband.

Pay $50 to have him killed.

Use his presumed estate to pay for the slaying of a street car operator's wife.

Then—Marry the street car operator with whom she told police she became so enamored that she rode in his street car just to look at him.

"I must have been crazy," moaned 34-year-old Mrs. Lottie Crumley, discussing the plot Detective John Bayliss said she detailed to him.

"I had no intention of marrying her," said the pool-hall operator whose late wife was nursed in her fatal illness by Mrs. Crumley.

"Neither did I," echoed the street car operator, who asserted his present 12-year-old marriage remained a happy one and that Mrs. Crumley was "a pest."

"For a long time my only pleasure had been to ride on his street car," Mrs. Crumley said, "often from one end of the line to the other. I would just sit and admire him."

Thomas J. Higgins, chief of police detectives, said Mrs. Crumley would not be released before tomorrow morning. He added, however, that she appeared to be innocent of any overt act.

Mrs. Crumley, mother of a 12-year-old son, said the street car operator "told me repeatedly he would marry me if it weren't for his wife." He denied it.

Names of the motorman and the pool-hall man were withheld. Mrs. Crumley was arrested yesterday after a man told police she offered him $50 to kill the pool-hall operator as soon as he became her husband.

Jilted Man Is Held In Murder of Bride

Annie O'Bannon, 17, shown at the inquest yesterday when she charged W. H. Reaguer had forced her and Mrs. Willie Mae Wood to accompany him to the Houston Hotel, where Mrs. Wood was subsequently slain.

Inquest Hears Killing in Hotel Here Described as 'Defense' Act.

By Howard F. Wentworth.

A driving rain beat against the windshield. The light coupe jolted and careened along unfamiliar country roads—Mrs. Willie Mae Wood, 21-year-old bride of three weeks, was riding to her death.

And yesterday, in the District Morgue, sordid details of a revolting crime came from the trembling lips of a young schoolgirl and William H. Reaguer, 46, Culpeper (Va.) undertaker, was charged with murder.

It was the story of a middle-age man's mad infatuation for a pretty girl he had courted and wooed until her marriage to a young highway engineer. It was the story of secret trysts and a final rendezvous in the Houston Hotel early Saturday.

In a ninth floor room, with an open jack-knife beside her partly decapitated body, lay the body of Willie Mae at the end of a night of terror. When investigators crashed through the bolted door, Reaguer, his left arm and wrist slashed, lay by her side, his head resting on her bloody shoulder.

Jury Acts Quickly.

When the story was finished—after nearly four hours of testimony—it took a coroner's jury but a few moments to decide that Reaguer, one of Culpeper's most respected citizens, should face the grand jury on charges of murder.

Events preceding the hotel tragedy—a wild ride in the rain, threats at the point of a loaded shotgun, screams in the dark, cries for mercy—were detailed to the jury by a pale, nervous schoolgirl, Annie Thomas O'Bannon, 17, Willie Mae's blonde cousin.

On the eve of her death, Willie Mae had left her home in Fairfax, Va.—where she lived with her bridegroom husband, Herbert R. Wood, employed by the Virginia State roads commission—and had gone to visit her family in Culpeper.

Her mother, Mrs. Dolores Fletcher, an aunt and Cousin Annie had driven to Washington to see about purchasing an automobile. They brought Willie Mae back with them. Her husband knew nothing of the trip.

Starts Quarrel.

It was shortly before the scheduled return that Reaguer appeared. Cousin Annie, who lives at 1361 Fairmont street northwest, decided to go to Washington with Willie Mae. They missed the bus. Reaguer volunteered to accompany them in his car.

But he was still angered at Willie Mae's marriage. The two quarreled violently before the return trip to Washington started. Reaguer had been drinking. Willie Mae was to drive. Before they left, Reaguer insisted in taking a loaded shotgun along. The girls consented, humoring his drunken desire for "protection."

Darkness had settled over the countryside as the trio began the long drive—the last they were to take together. On the highway toward Washington, Reaguer again sought to quarrel. With Willie Mae behind the steering wheel, he re-

Continued on Page 4, Column 1.

5 & 10 Countess Admits She's Awaiting Stork

Paris, Oct. 15 (AP).—The former Barbara Hutton is to have a baby, she disclosed today, but she does not know whether it will be born in the United States or in France.

"Yes, it's true," said the 22-year-old Countess Haughwitz-Reventlow as she was being fitted for a new wardrobe. "I expect a baby by the end of February or early in March, but I am not yet decided whether the baby will be born here or in America.

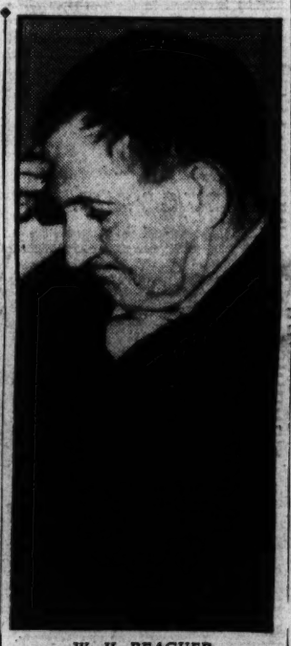

W. H. REAGUER, held by the coroner's jury.

Mexicans Arm To Start Hunt For Guerrillas

Five Americans Seized by Raiding Band Believed Safe.

By the Associated Press.

Magdalena, Mex., Oct. 15.—Troops, planes and hastily armed civilians organized tonight against hard-riding Mexican raiders.

Five prominent American business men on a hunting trip were believed safe, after having been reported in the hands of the rebels.

Apprehension spread in the border district, however, because of the fear of further raids. Five persons already had fallen before rebel guns. Moreover, the raiders had seized the town of Santa Ana—100 miles from the border and only a short distance south of here.

Reports concerning the Americans, on a hunting trip, were that they had been seized and disarmed. Word came from several sources today that they were freed unhurt.

Federal soldiers and armed citizens patrolled Magdalena because of a report the raiders were in the hills near here. A squadron of military planes joined the search.

All municipalities in this district doubled their guards and armed private citizens against the possibility of surprise attacks.

A constant guard at the Arizona National Guard Armory in the border town of Nogales was ordered by Adjt. Gen. Oscar Temple, State militia commander.

"Keep a close watch on the armory," he ordered, "those revolters need arms badly."

The main raiding band of about 80 raiders was reported composed of farmers and ranchers opposing the Mexican government's religious and agrarian policies.

Military planes left Hermosillo at the command of Gen. Juan Zer-

Continued on Page 2, Column 1.

U.S. Indorses World Quota Of Materials

Hull Joins With Hoare to End 'Underlying' War Causes.

Heads of Foreign Affairs in U. S. and Britain Join in Program.

By Franklyn Waltman, Jr.

Urging international co-operation to promote world peace, Secretary of State Cordell Hull yesterday proposed, as a step in that direction, simultaneous agreement by all nations to assure distribution of major raw materials on reasonable terms.

Thus Hull took up and indorsed the thesis projected before the League of Nations Assembly a month ago by Sir Samuel Hoare, British secretary of foreign affairs, when the latter made a grim effort to dissuade Italy from invading Ethiopia.

The necessity for raw materials by countries that do not possess them and the fear that those countries with natural resources will set up exclusive monopolies in these essentials has been held time and again to be at the bottom of much of the political unrest in the world at this time.

Sir Samuel proposed an investigation of methods of assuring better distribution and utilization of raw materials to the end that industrial countries requiring them might no longer fear exclusion and monopoly, and pledged his government to co-operate "in any collective attempt to deal in a fair, effective way with the problem that is certainly troubling many people at present and may trouble them even more in the future."

Hull Backs Hoare.

The significance of Secretary Hull's speech yesterday was that he took a stand alongside of that of Sir Samuel Hoare in urging a common front in attacking this fundamental problem, thus uniting in a common endeavor the two foremost democracies and nations in the world.

Speaking from here by radio to the New York Herald-Tribune forum on current affairs, the American spokesman for foreign affairs summarized in three points his program for correcting the maladjustments of the world without resort to the "obsolete and blood-stained instruments" of war.

"The nations can and must," he

Continued on Page 2, Column 5.

Italy's Silence Dims Laval Peace Hopes

Report He Asked British to Withdraw Fleet Denied.

By the Associated Press.

Paris, Oct. 15.—The hope Premier Pierre Laval has held steadfastly for an Italo-Ethiopian peace grew fainter today as he awaited Mussolini's terms for calling off his legions in Africa, officials said.

Simultaneously the foreign office made an official denial of a report that the premier had requested Great Britain to withdraw its battleships from the Mediterranean.

"Pure imagination," was the foreign office spokesman's characterization of the report.

By the United Press.

Rome, Oct. 15.—The government spokesman asserted tonight that press reports abroad that Premier Pierre Laval and Italian Ambassador Vittorio Cerutti are negotiating for solution of the Italo-Ethiopian dispute are "wholly foundationless."

Brazil May Reduce Army.

Rio de Janeiro, Oct. 15 (AP).—Despite the fact that virtually every important world power is increasing its armaments, the finance commission of the chamber of deputies today approved a slash in Brazil's standing army. The proposal would remove 3,000 men from the army, leaving it at 65,162, in an effort to save about $300,000 in the 1936 budget.

British Navy Plays War Games Off Suez; Egypt Chaffs at Yoke

Copyright, 1935, by the Associated Press.

Alexandria, Egypt, Oct. 15.—Admiral Sir William Fisher, sole dictator of Egypt's first line of defense, today directed the biggest naval maneuvers yet held off the shores of the ancient kingdom as Egyptian politicians intensified their violent protests against being "tied to Great Britain's apron strings."

While the political situation was rapidly drawing to a head, with Premier Tewfik Nessim Pasha described in the press as the "puppet and tool of Britain" for not insisting on Egypt's right to speak for itself in the matter of sanctions against Italy, Admiral Fisher took out the British capital ships for the first time to participate in combined maneuvers with smaller craft.

The maneuvers were held off the coast between Alexandria and Port Said, at the north end of the Suez Canal, in an area naval experts said would be Italy's first objective in event of closing of the canal.

It was believed the men-of-war would put back into port Friday, but this apparently was based only on the fact that previous smaller weekly maneuvers had always ended that day.

(Foreign military quarters in London expressed the belief today that the fleet will be kept indefinitely in the vicinity of Suez and Gibraltar, following unexplained cancellation of the cruise to Greek waters.

(The British government has declined to conform to suggestions in the French press that the fleet be withdrawn from the Mediterranean and similar requests from Italy. London observers said there was no reason why almost the whole fleet should not remain in the Mediterranean as long as Europe is quiet.

(London reports said ships are being moved from the Mediterranean into the Red Sea and others from the home fleet are going to

Continued on Page 2, Column 5.

Natives Bombed Rallying to Repel Italian Invaders

His Forces Attacked

Associated Press Photo.
GEN. RODOLPHO GRAZIANI.

Planes Pound Strategic Points of Ethiopia as Troops Mass.

Prepare to Strike At Railroad Outlet

150,000 Fresh Soldiers to Pass Through Addis Ababa This Week.

By the Associated Press.

Addis Ababa, Oct. 15.—Italian bombing planes swooped over strategic sections of Ethiopia today while Emperor Haile Selassie rallied his wild tribesmen to the defense of the empire.

Bombs were dropped by Fascist planes on Alaji, near Makale, and on troops at Makale, 60 miles south of Aduwa, an official communique said. It asserted there were no casualties.

Ethiopians also announced scouting planes had passed over Gota, on the railroad to Djibouti, French Somaliland, between Diredawa and Awash. Still other of Premier Mussolini's planes roared low over Harar, and nearly the entire populace, badly frightened, fled into the hills or to Diredawa.

To Strike at Railroad.

This aerial activity indicated the Italians were preparing to strike at the strategic town of Makale and at the railroad, Ethiopia's only outlet to the sea.

A shipment of 30,000 foreign rifles arrive at Jijiga today, following the action of the League of Nations in lifting an embargo against this country.

While the Italian planes struck fear in the border sections, Haile Selassie sent out huge contigents of warriors to key points to meet expected Italian attacks from both the north and the south.

150,000 Fresh Troops Due.

More than 150,000 fresh troops, it was said in official circles, will pass through the capital this week en route to the fronts for review by the Emperor.

They include 50,000 under Ras Mulugueta, minister of war and commander in chief of the northern forces, which arrived today; 35,000 under Ras Getatcho Abata, Governor of Kaffa; 40,000 commanded by Dedpazmatch Habte Mariam, Governor of Lekeppti Province, and 30,000 led by Bitwoded Mokonnen Demissie, Governor of Wallega Province and Haile Selassie's nephew.

Although these warriors are fierce fighters, many never heard of tanks, airplanes, the League of Nations or America.

When the warriors of Ras Mulugueta arrived they were astonished to see white men, and apparently classed all of them with Italians.

Chieftains reproved the men when they attempted to molest for-

Continued on Page 3, Column 5.

U.S. Missionary Lays Atrocities To Italian Army

Illinois Doctor Says 'Dum-Dum' Bullets Are Used Against Natives.

By H. R. Ekins.

Copyright, 1935, by the United Press.

Ethiopian Southern Army Headquarters, near Jijiga, via Djibouti, Oct. 15.—Ethiopian troops have started a "general attack" on Gen. Rodolpho Graziani's columns invading Ogaden Province from Italian Somaliland, Dedjazmatch Nassibou, commanding Emperor Haile Selassie's southern armies, announced today.

The decision to attack following a conference of black chieftains at Nassibou's rude, white-washed headquarters here, and formal charges, including a report to Emperor Haile Selassie by an American medical missionary of Italian atrocities.

The general attack order apparently does not mean any mass offensive by the Ethiopians but rather an intensification of their guerrilla tactics and a determination to hold front-line fortified positions, such as those around Garrahai—about 200 miles to the southeast—with every resource at their command.

To Continue Guerrilla War.

All the chieftains who attended the defense conference seemed confident that the Italian advance from the south can be retarded indefinitely by a continuation of the guerrilla tactics.

The first panicky fear caused by Italian air raids and alleged chemical attacks seems to have disappeared.

Nassibou ordered the general offensive at 4 p. m. yesterday. Runners immediately were dispatched

Continued on Page 3, Column 1.

'Air Week' Program.

A program dedicated to "Aviation Week" will feature today's meeting of the Optimists Club at the Hamilton Hotel. William P. MacCracken, jr., will speak. Jack Wynn, of the Department of Commerce, will be a guest at the luncheon, which begins at 12:30 p. m.

Navy Plane Sets Non-Stop Mark

Flies 3,387 Miles From Panama to Alameda With 6 Aboard.

By the Associated Press.

Alameda, Calif., Oct. 15.—The Navy's new patrol plane XP3Y-1 alighted today at 2:15 p. m. (5:15 Eastern standard time) after a record-breaking nonstop flight of 3,387 miles from Panama.

The plane last week flew from Norfolk, Va., to Coco Solo, Canal Zone.

The big seaplane came down on the water after its long journey, made in approximately 35 hours.

The crew, led by Commander Knefler McGinnis, taxied the craft about and prepared to come ashore.

Navy officers explained the "X" in the monoplane's number meant it was an experimental ship, the first of 60 such craft the Navy is purchasing.

"We came through all kinds of flying weather," said Commander McGinnis, "and the plane performed perfectly."

McGinnis declined to say at what altitude the plane flew and would not disclose other details of the flight, saying the information had not yet been given to Navy officials.

A crew of six men was aboard. Besides Commander McGinnis, those making the flight were Lieut. J. K. Aberill, Navy Air Pilot Thomas P. Wilkinson, Chief Machinist Charles S. Bolka, and Chief Radiomen A. E. Dionne and E. V. Sizer.

Labor Board to Sift Dock Labor Charges

New York, Oct. 15 (AP).—Joseph P. Ryan, president of the International Longshoremen's Association, said today he had been advised that J. Warren Madden, chairman of the National Labor Relations Board at Washington, would investigate the organization's charges that the New York and New Orleans shipping associations have been unfair to labor.

Survey Shows Old Are Taking Jobs of Young

Resources Board Reveals Trend Toward Age in Population.

Continued from Page 1.

reation and service occupations will increase.

In addition to the ascendancy of age over youth and the quieter life likely to result, the State boards and other investigators dealt with changes in population distribution, land values, living standards, and employment.

Under a stabilized population, neither increasing nor decreasing, the committee statement said "the New York State Planning Board believes that the State should be able o plan more wisely, that public improvement and development should suffer less from uncontrolled real estate speculation, and that the State should be better able to utilize its natural and financial resources.

"A statonary population demands a stabilized agriculture, according to the Iowa State planning board report, for then land values will rise less rapidly, if at all, and there would be less need for the exploitation of natural resources.

"The Kansas board points out that a stationary population means that it will be necessary to raise living standards in order to create new markets and establish a more secure social future.

"The distribution of population will be largely dependent on the development of basic land uses. According to the Iiowa board, Federal public works undertakings—the building of dams, power developments and recreational areas—are admirably suited to drawing people away from regions where opportunity is declining. It is suggested, for this method of population distribution, that preference for employment be gven to workers from areas of surplus population, and that public works be undertaken in apparently promising areas, so that their opulations may be retained.

"The changes in the numbers within the old and young age groups will require adjustments in public services. The Ohio Board predicts these changes: (1) the demand for primary education facilities will decrease, while that for continuing adult education increases; (2) the demand for goods consumed by older people will grow and the demand for goods consumed by younger people will decrease; (3) the present tendency in industry to reduce the age limit of employes will require modification; (4) the old-age pension problems will become more serious (5) more active types of recreation will give way to quieter types, and (6) it is probable that youth will lose influence in both Government and business.

"Since changes in the use of natural resources have always caused occupational changes, it is likely that occupational trends may vary more in the next three decades than they have in the past, according to the report of the Wisconsin Planning Board."

Mexicans Pursue Marauding Bands

Continued from Page 1.

tuche for the Santa Ana area to seek the raiders. It was at Santa Ana that the mayor and chief of police were killed yesterday, and the bodies of three other men left by the roadside.

In New York, Arthur D. Norcross, greeting card publisher, said he felt positive the Americans were safe.

"They were released and sent on in the Sierra Madre Mountains to continue their trip," said Norcross. He arrived by airplane from a hunting trip in the same mountains.

Norcross said the party included Joseph H. Durrell, vice president of the National City Bank, New York; James Bruce, vice president of the National Dairy Products Co., New York; Lee Paull, Wheeling, W. Va., insurance agency executive; Dr. W. S. Fulton, Wheeling, and S. G. Durrell, San Francisco representative of the Chase National Bank.

NOW I EAT RICH GRAVY
Upset Stomach Goes in Jiffy with Bell-ans
BELL-ANS FOR INDIGESTION

Between You and Me

Far West Cool to Far East 'Menace;' Manchukuo a White Elephant; Young G. O. P. Flexible.

By Raymond Clapper

SAN FRANCISCO, Oct. 15.—An unexpected discovery on the Pacific Coast is that there is not the fear of Japan that is found in the East. The Pacific Coast knows more about Japan than the East. Perhaps that is the reason that the intelligent business men on the western slope take Japan for granted.

Their information is that Japan has been disappointed in the Manchukuo adventure, is finding it an economic liability instead of an asset, and is now preparing to push southward toward the Yangtze valley as an early objective.

Ultimately Japanese policy, as understood on the Coast, is to work southward toward Indo-China. Close economic and cultural relations are being developed with Siam. The general view here is that Japan is overextending herself and is frantically pursuing a pyramiding policy which rests on an inadequate base.

* * *

An instance of the information which comes to West Coast business men concerning the Japanese situation is one memorandum from a confidential source in the Far East. All that can be said concerning the source is that it is a competent one friendly to Japanese interests. The reason that it cannot be divulged will be obvious.

* * *

This memorandum, in substance, reports the following as the condition up to less than one month ago:

There is still a general financial depression in Japan, although the situation has been considerably improved because of prosperity in certain industries, especially war industries and export businesses. The influence of military leaders still is strong, although the public is awakening to realization that it has been misled by military propaganda. However, the nationalistic movement is robust, although shifting somewhat from a basis of militarism to an economic nationalism.

* * *

The greatest change concerns the attitude in Japan toward Manchukuo. A year ago a majority of the Japanese people placed great hope in the economic and industrial possibilities of that country. This hope has been replaced by skepticism. Businessmen and private capital have come to the conclusion that although the natural resources of Manchukuo are rich they cannot easily be expolited because of the influence of the military.

Plans of a year ago for establishing new industries there and opening up resources have materialized. Rich resources are too far from railways. Plans for erecting industrial plants conflicted with the interests of factories in Japan.

* * *

Manchukuo has become a serious financial problem. The territorial government says its condition is sound, but its defense budget is borne by Japan, at a cost of hundreds of millions of yen per year. Railway construction, road building and public works are progressing, but the program is being planned by the army and military considerations rather than economic requirements control. Thus new lines built in Manchukuo are not paying because they were put down in districts where there is no prospect for economic development. The Manchukuo government's financial condition has depreciated its yen. A year ago its yen was worth about 1.40 of the Japanese yen. Today it is worth only one Japanese yen. There is fear that it will drop below parity.

* * *

This has placed the South Manchurian Railway in a difficult position, financially. It is spending about 200,000,000 yen a year on new construction, subsidizing new industries and aiding cultural development. Construction plans are made by the Manchukuo government. But having no funds it orders the South Manchurian Railway to do the building, finance construction and operate the lines for the government. But since these lines are not economically sound, Japanese bankers are hestitating to advance money to the railway company. The company's debentures, once regarded as the best investment in Japan, are difficult to dispose of now that banking support is lacking. Shares of the company have declined.

In addition the low price of soy beans has borne down on the farmers and numbers of them are turning to banditry to make a living.

* * * *

Knowing of these difficulties, the Pacific Coast is far calmer toward the Japanese problem than the East, where there is still a tendency to regard the Japanese as a kind of superrace, capable of miraculous achievements. Probably this is due in part to the fact that a nation must have great ability even to survive at all under the conditions fixed upon the Japanese people. The informed business man here is confident that Japan has embarked on a program of expansion which is beyond its basic ability to sustain and he is therefore complacent. He is more interested at the moment in developing complementary trade with Japan, fitting mutual needs together, than in worrying about the threat of a rising empire in the Far East.

* * * *

Young Republicans out here have such a flexible age limit it has practically no ceiling—that their Democrat friends define a young Republican as anyone who was too young to fight in the Civil War.

Man Held on Charge Of Brandishing Pistol

Special Dispatch to The Post.

Waynesboro, Pa., Oct. 15.—Edward Wilhide, of near Rouzerville, was in the Franklin County jail today in default of $4,000 bond after allegedly attempting to kill several persons at a Rouzerville filling station Sunday night. According to officers Wilhide bandished a revolver in the business place.

Brought before C. S. Kugler, justice of the peace, he pleaded guilty to charges of drunkenness, disorderly conduct and on carrying concealed and deadly weapons.

Hull, HoareAsk Raw Material Quota System

Would End 'Underlying' Causes of Conflict Among Nations.

Continued from Page 1.

asserted, "simultaneously endeavor to facilitate the movement of trade between them, to find their way back to stable monetary relations, an dto agree upon the organization and principles which will assure that all important raw materials will become available on reasonable terms wherever they are needed."

Sir Samuel, speaking on the same program by radio from London, referred to his Geneva speech of September 12 in which, he said, he tried to look beyond the range of immediate political difficulties—the Italo-Ethiopian quarrel—and to consider how the causes of bitterness and strife could be removed.

"Looking to the future," he asserted, "I selected the question of the control and distribution of colonial raw materials as one of these causes and I suggested that it would be well to anticipate possible controversy by examining it without unnecessary delay."

Believing that "we tend to pay too much attention to the political situation of the moment and that we give too little thought to underlying economic troubles of which political problems are in many cases the immediate symptom," Sir Samuel said he would like to carry the ideas he expressed on raw materials "int oa wider field"—to the lowering of barriers to international trade, which he termed "one of the most fundamental tasks of the present time."

British Fleet Practices War Off Suez Canal

Egypt, Fate in Balance Over Sanctions, Chafes at English Yoke.

Continued from Page 1.

the Mediterranean. A speech by Neville Chamberlain, chancellor of the exchequer, was interpreted as meaning the grand fleet will not be moved out of the Mediterranean for a long time.)

Egypt Press Attacks League.

The Egyptian Press vigorously attacked the League of Nations' sanctions program as well as the Premier. Siyasa, an independent paper, declared:

"Egypt, conscious of the dignity of the country, considers the present government, which surrendered its affairs and those of the country to the British, as the greatest catastrophe which has overtaken Egypt since the great war.

"Egyptians will not refuse Britain's friendship or an alliance with it, but they refuse to be in the situation of a state needing to be defended by Britain and refuse to admit that Britain speaks in their name."

The papers said Egyptians "refuse to participate in sanctions" with Great Britain without knowing at least what will be Egypt's fate in the future.

Admiral Virtual Dictator.

With the Egyptian Parliament and constitution suspended, Admiral Fisher became what was tantamount to a virtual dictator in Egypt's destinies in the present crisis.

Well-informed quarters said he has full rein in arranging defense measures, and civic authorities are paying the most strict heed to his admiralty recommendations.

Egyptians had been pleased by obtaining the right to increase their army, but the question of co-operation with Britain is now further complicated by the sanctions questions.

The maneuvers brought a spell of dullness to business in Alexandria, which had been reaping a rich harvest from the estimated 25,000 bluejackets. Only about 53 war vessels remained in the harbor today, with about thirty believed participating in the maneuvers. Most of the large vessels which had been jammed into the harbor left during the night and morning.

Invitations Are Issued For Halloween Fete

Special Dispatch to The Post.

Cumberland, Md., Oct. 15.—The First Regiment, National Guard Drum and Bugle Corps and the retail merchants' division of the Cumberland Chamber of Commerce have issued invitations to about 40 drum corps and bands to attend the second Halloween celebration here October 31. The following organizations have accepted with a number yet to be heard from: Fort Cumberland Post, No. 13, American Legion; Henry Hart Post, No. 1411, Veterans of Foreign Wars; the Junior Legion Drum Corps, Farrady Post, American Legion Corps, Frostburg, and the Junior High School Band of Elkins, W. Va.

Prizes will be awarded the best bands and drum corps participating. The judges will be Col. George Henderson, Maj. Harry E. Flook and Capt. Randolph Mitholland, jr.

North Virginia Farmers To Meet at Marshall

Special Dispatch to The Post.

Warrenton, Va., Oct. 15.—A northern Virginia farmers institute will be held in the Marshall High School auditorium, at Marshall, October 29.

It is being sponsored by the Virginia Bankers Association, in cooperation with the Virginia extension division. W. T. Daniel, chairman of the agricultural committee of the Staet Bankers Association, will discuss banker-farmer relationships.

"See ETZ and See Better"

Don't neglect your children's eyes! It may cause them to be backward in their school work.

ETZ
Optometrists
1217 G St. N.W.

Hickey-Freeman
CUSTOMIZED CLOTHES
CANTERBURY SUITS

TO some of our customers, our Canterbury suits, customized by Hickey-Freeman, are an old story. They have worn nothing else for years. To others, the purchase of a Canterbury is an event long anticipated. For we all would like to own the finest suit made.

$90

Other Hickey-Freeman Suits $50 Up

Goldheim's
Apparel for Gentlemen . . . Established 1875
1409 H Street N.W. NAtional 1409

"*Greatest improvement in pianos* IN THE LAST 30 Years"

TAKE the word of Paderewski, Hofmann, Rachmaninoff that Steinway Accelerated Action is the most notable advance in the piano in decades. Take the recommendation of teachers, conservatories and leading broadcasting stations that it makes all playing easier, increases the beauty of the Steinway tone, reduces strain on arms and fingers. Take *our* word that this marvelous invention places the Steinway even more securely in the forefront of all pianos. Then come in and see, hear, *play* this instrument for yourself. Convenient terms of payment.

1300 G DROOP'S 1300 G
STEINWAY THE INSTRUMENT OF THE IMMORTALS

Round Edge, Oval Shape
DOG BED
With Aromatic Pillow
$2.98

—No more uncomfortable, hard floors for "man's best friend" to sleep on. These beds take care of that! They've flat slats, round edges and solid bottoms with a soft, kapok filled aromatic pillow—and are finished in green or tan.

Luggage Dept. Kann's Fourth Floor

THE SPORT CENTER ANNOUNCES
OPENING
Another Huge Floor in Washington's Largest Sport Store

It had to come! Washington's largest sport store is expanding again . . . by adding the most beautiful downstairs sport shop in the East. This additional 14,000 square feet of selling space is completely air conditioned, has a special lighting system, rustic outdoor atmosphere and many other unusual features. Men from New York . . . Sporting goods people who saw the rebuilding in progress (not the finished product) told us that it was the greatest layout they had ever seen. Come down tonight or tomorrow (or whenever you need ANYTHING in sporting goods or sportswear). See the Sport Store that your patronage built. You'll enjoy going through the building. Remember, if there is ANYTHING OR ANY NAME in Sports you want—THE SPORT CENTER HAS IT!

THE NEW ENLARGED OFFICIAL BOY SCOUT TRADING POST

FREE Wood Hoods
A set of 3 hoods to keep your Wood Clubs from scratching or getting wet. Come early for your FREE Set. No obligations to buy.

OPEN HOUSE—Tonite and Thursday Nites—7 to 9 P.M.

The Store Where Sportsmen Meet!
SPORT CENTER 8TH and D

UNITED flies
twice around the world
every day!

No air line in the world equals the remarkable total of passenger miles flown every day by United Air Lines. Night and day, 50,000 miles every 24 hours—a total of over 85,000,000 miles of flying in 10 years of operation.

And here's another international travel record—United has carried 20,000 passengers a month for three consecutive months. When traveling, inquire about our time and money-saving schedules.

• CHICAGO (4½ hrs.) 8 flights daily. Overnight to California, Pacific Northwest. Via connecting lines to Cleveland.

Hotel Porters; Travel Bureaus; Telegraph Offices.
TICKETS: 812, 15th ST. N. W. (Shoreham Bldg.) OR WASHINGTON AIRPORT, ME 5656

UNITED AIR LINES WORLD'S MOST POPULAR

U. S. Missionary Lays Atrocities To Italian Army

Illinois Doctor Says 'Dum-Dum' Bullets Are Used Against Natives.

Continued from Page 1.

with the command to attack to all field leaders in the front-line areas far to the southeast.

Earlier in the day scouts had reported that the Italian invaders ahd gained only 20 kilometers along the Ogaden front after 11 days of their mechanized attack, during which airplanes dropped thousands of bombs.

Morale Continues High.

The morale of the Ethiopian troops continued high and it was indicated their successful resistance in the extreme front lines had given everyone new confidence. So successful has been the initial Ethiopian resistance that Nassibou believed his long-talked-of "decisive battle" will be delayed indefinitely. He still insists he will not throw his reserves into action until the Italians reach more favorable ground, nearer Jijiga.

Meanwhile, airplanes from Assab, 300 miles north of here in Italian Eritrea, reconnoitered the Issa territory, causing another air raid scare in Harar. The city was calm, however, in decided contrast with the panic of the last scare—when the whole town, including the army and police force, fled wildly into the hills.

Careful instructions were given the people after the scare last week and they proved effective. Motor trucks ready to depart for the advance lines, laden with soldiers and their women and equipment, were rolled under trees. The people, under guidance of the police, ran in orderly fashion into their shelters.

"Gass Bomb" Exhibited.

Col. Atou Ambay, an officer attached to Nassibou's staff, reached Harar yesterday morning from the Ogaden front with a 100-pound "gas bomb he exhibited at the government palace and which was photographed for the Ethiopian delegation in Geneva and the foreign press.

I saw the bomb and there appeared no question but that it was charged with gas. Whether the gas is poison will be established when the bomb is examined at Addis Ababa.

Adding to charges of Italian atrocities, Dr. Robert W. Hockman, of Wheaton, Ill., who is in charge of the Red Cross Hospital here, formally reported that he has examined Ethiopian soldiers who have been shot by airplane machine-gunners who harassed the Ethiopian positions around Garrahai last week. Hockman said a careful examination of the wounds showed the bullets had been flattened on their tips in violation of the accepted rules of civilized warfare.

Hockman said he was forwarding photographic proof of the atrocities to Emperor Haile Selassie in Addis Ababa.

High Casualties Scouted.

Hockman, 29, a Presbyterian missionary, has been in Ethiopia two years, following his graduation from Northwestern University Medical School.

All reports on the casualties the Ethiopians have suffered in Ogaden are mere speculation. The Ethiopian army units are so disorganized, from an American point of view, the methods of communication and checking so crude, and the liaison between the units at the front so poor, that Nassibou himself has little idea of what losses his men have suffered.

My guess would be that Ethiopian casualties have not been great, for they are not fighting in mass formation and there appears to have been little hand-to-hand combat. From what I can learn the Ethiopians rapidly are learning how to avoid air bombings—just as the Chinese did in the campaigns around Shanghai and in JeJhol—and the futility of attempting to charge machine guns.

John Newman, Injured In Fall, Recovering

Special Dispatch to The Post.

Frederick, Md., Oct. 15.—Former Associate Judge John S. Newman, of the Circuit Court, was reported recovering at the hospital here today from a fractured leg, sustained when he fell while walking at his farm near here.

He is counsel for the receiver of the defunct Central Trust Co. and his injury may delay action in several important suits recently filed by him.

War Financial Firm Chartered in Maryland

Baltimore, Oct. 15 (AP).—A new $100,000 company to deal in "commercial obligations" has been chartered by the State tax commissoin. It was formed under the name of the "Potomac Acceptance Corporation."

Incorporators of the concern are Linwood Knight and D. E. Stultz, of Hagerstown, and R. E. Town, of Frederick. The offices will be in the latter town. Stock is divided into 1,000 shares with a par value of $100.

Postoffice Moves.

Special Dispatch to The Post.

Staunton, Va., Oct. 15.—Staunton's postoffice is now located temporarily on East Beverley street, five blocks from the site of the old Federal Building, which is to be razed to make room for a larger and more modern building. The transfer of equipment from the old building to the temporary quarters was made Saturday.

Driver Sentenced.

Special Dispatch to The Post.

Winchester, Va., Oct. 15.—B. F. Clane, of Frederick County, was fined $100 and costs and sentenced to serve a month in jail when he was tried before Trial Justice A. J. Tavenner yesterday on charges of driving while intoxicated. His permit to drive was revoked for a year.

Scenes in Ethiopian Capital as Conflict Rages

Associated Press WIREPHOTO.

These Ethiopian youngsters, armed with wooden guns, are marching in the streets of Addis Ababa, displaying the spirit that characterizes their elders.

Associated Press WIREPHOTO.

The troubled Emperor Haile Selassie greets Cornelius Van Engert, American Charge d'Affaires in Addis Ababa.

Upper Potomac Board Is Upheld in Opinion

Special Dispatch to The Post.

Cumberland, Md., Oct. 15.—In an opinion signed by Assistant Attorney General Charles T. LeViness, the act of the Maryland Legislature creating the Upper Potomac River Commission is declared constitutional and the commissioners named by Gov. Harry W. Nice were ruled legally appointed.

The opinion was given at the request of Mayor George W. Legge, commission chairman. The commission has jurisdiction over the upper Potomac River district, created in connection with plans for the proposed Savage River impounding dam. Application has been made to have the project financed by the Federal Government under War Department supervision. Mayor Legge had been advised that the Federal officials were doubtful of the constitutionality of the State act.

Fredericik Will Award Sewer Contract Soon

Special Dispatch to The Post.

Frederick, Md., Oct. 15.—The first contract for construction of part of a million-dollar sewage system will be awarded on or before December 1, City Engineer Elmer St. C. Maxwell said today. A check for $52,500 was received yesterday by the city from the Federal Government as an advance on the $452,295 PWA grant.

The city will delay selling bonds as long as possible, Mayor Lloyd C. Culler said, obviating payment of interest on idle money. The money received yesterday will cover the expense of engineering work, which has been under way several weeks.

HE SAYS HE'S TIRED OF HOME COOKING.. SEASON WITH LEA & PERRINS SAUCE AND WATCH HIM EAT!

THE ORIGINAL WORCESTERSHIRE

Why ONE INVESTOR Purchased 10 Properties Last Month Through SHANNON & LUCHS INVESTMENT SERVICE

BECAUSE

Our clients get sound advice on when to sell and when and where to buy investment property.

BECAUSE

Our Investment Service always has the advantageous investment ready at the opportune time.

BECAUSE

Our clients have found that investments obtained through this service are of such good yield that they have constantly added new income producing properties through us.

BECAUSE

At this time—we have several good opportunities, among which is a brand new semi-detached 4-FAMILY APARTMENT DWELLING in good Northwest location. 100% rented at $2,760 per annum. Price $16,500.

SHANNON & LUCHS COMPANY

Realtors

Sales Experts in Investment Properties for 30 Years

1505 H St. N.W. National 2345

Italians Bomb Troops Massed To Repel Them

Planes Attack Strategic Points of Ethiopia in New Onslaught.

Continued from Page 1.

eigners, some jamming rifle butts against the visitors' automobiles. Haile Selassie has sternly admonished the warriors not to harm white men here.

Haile Selassie Gugsa, northern chieftain, who has taken his northern tribe over to the Italian cause, has been condemned as a traitor. Ethiopians said Mussolini is spending huge sums in attempts to bribe Ethiopian chieftains.

Spokesmen for the government claim the invaders are bombing Gerlogubi, in the south, killing women and children.

Ethiopia now is massing the greatest army in its history in an attempt to repel the Fascists. Emperor Haile Selassie ordered the huge mobilization in an attempt to retake the holy city of Aksum after weeping openly when he heard of its fall.

Addis Ababa, Oct. 15 (U.P.).—Taking his first relaxation in weeks, Emperor Haile Selassie motored with a few companions to a forest 5 miles outside the capital today and practiced target shooting. He smilingly straddled an ancient 37-millimeter Hotchkiss mountain gun, once the Emperor Menelik's, and demonstrated exceptional marksmanship.

Sighting the gun himself, while his pet white dog wagged his tail approvingly, the Negus fired one shot to get the range and then planted six in succession in the exact center of the target. He was firing at a slab of rock about 25 by 100 feet in size, 1,500 yards distant, high on a mountain side. He seemed in good spirits.

Tax Increase Faced If Sewer Bonds Win

Special Dispatch to The Post.

Leesburg, Va., Oct. 15.—An increase in the tax rate of 75 cents on $100 assessed valuation of property, making the total rate $1.60, will be necessary if Leesburg votes a bond issue to finance a sewer and disposal plant, it was brought out at a meeting of the town council last night.

The cost of the proposed system is estimated at $141,000. Forty-five per cent, or $63,000, would be a grant from the PWA. The bond issue will cover $77,500 of the cost of the project. The tax increase would extend over a period of 20 years. The Rust Engineering Co., of Washington, made the preliminary survey and will have charge of the work if the bond issue is carried.

Virginia, Carolina Girls Sought for 'Scandals'

Richmond, Oct. 15 (AP).—George White, New York theatrical producer, will couple the world premiere of his "Scandals" of 1936 edition, here with a search for Virginia and Carolina beauties of Broadway caliber.

Frank W. Corley, manager of the Mosque Playhouse, said tonight that White plans to incorporate a number in the show including Virginia and Carolina beauties. Interviews will be held, Corley said, during the production of the new White musical here October 28-30.

"Hunter" now costs LESS!

. . . Before Prohibition, Hunter Baltimore Rye was America's largest-selling Rye whiskey. Today, the constantly increasing demand for this popular blend enables us to produce it in such volume that we are passing on to you our production savings.

new prices

Quarts $2.65
Pints $1.37
Half Pints $ .70

HUNTER BALTIMORE RYE DISTILLERY, INC. BALTIMORE, MARYLAND

J. H. I. McCabe Is Dead at 91 In Warrenton

Stock Raiser Was Veteran of Civil War; Robert D. Hemp Dies.

By the Associated Press.

Warrenton, Va., Oct. 15.—J. H. I. McCabe, 91, a leading stock raiser of this section and a veteran of the War Between the States, died here last night.

He was a native of Maryland.

Robert D. Hemp.

Special Dispatch to The Post.

Frederick, Md., Oct. 15.—Robert Douglas Hemp, 75, retired Brunswick merchant, died yesterday at the home of his brother, Abraham Hemp, Jefferson. He had been ill about nine weeks.

He was prominently identified with Masonic activities here.

Besides his brother, he is survived by three sisters, Misses Laura G. and Betty W. Hemp, of Jefferson, and Mrs. Mollie V. Bentz, of Martinsburg, W. Va. Funeral services will be held tomorrow.

Mrs. Della S. Carson.

Special Dispatch to The Post.

Fairfield, Pa., Oct. 15.—Funeral services will be held tomorrow for Mrs. Della Sease Carson, 39, wife of Joseph C. Carson, who died Sunday at the Gettysburg Hospital. Short services will be held at the home here followed by services in charge of the Rev. A. G. W. Pfaffko, rector of the Church of the Transfiguration of Blue Ridge Summit, in the Methodist Church at Fountaindale. Interment will be in the Fountaindale Cemetery.

George W. Swartz.

Special Dispatch to The Post.

Martinsburg, W. Va., Oct. 15.—Funeral services will be conducted at Rest, Frederick County, Va., tomorrow, with burial in Winchester, for George William Swartz, 71, retired Berkeley County farmer, who died Sunday at his home in Bunker Hill, near here.

Surviving are the widow and 13 children, Mrs. Harry Dunn, Mrs. Russell Herrell and George Swartz, Winchester, Va.; Mrs. Lee Shank, Luray, Va.; Mrs. Raymond Smith, Mrs. Rowland Tharpe and John Swartz, Ridgeway, W. Va.; Raymond Swartz, Inwood, W. Va.; Mrs. Herbert Jenky, Charleston, S. C.; Howard and Russell Swartz, at home. Also surviving are one brother, John Swartz, Bunker Hill, W. Va.; two sisters, Mrs. David Barrow, Ridgeway, W. Va., and Mrs. William Swartz, Hagerstown, Md.

Whenever you hear anyone mention the "Result Number," he is talking about Post Classified Ads—National 4200.

"The Young Men's Shop"

1319-21 F Street N.W.

Manhattan Shirts Stetson Hats Bostonian Shoes

RELY ON RUGGEDNESS FOR SMARTNESS THIS FALL

St. Albans Hickory Twist Suits

32.50

are as rugged as the hickory tree

In fact, Hickory Twist is one of the ruggedest of all suiting fabrics—yet, it is neat and not burdensome in weight. Sports or regular models—that are tops in style! Save this Fall—go rugged!

ALL SUITS CARRY UNION LABEL

CHARGE IT—Pay in thirty days, or scatter the payments over several months. Pay cash, if you prefer.

COOL ENOUGH—NOW —FOR A NEW

Camelhair Cloth Topcoat

24.95

—and surely you've felt the need of a good, warm topcoat. Be sure to see these good-looking, comfort-giving coats of Camelshair cloth in half or full belted models. Camelshair does not wrinkle—and it gives maximum warmth with minimum weight. Cambridge gray, oxford and tan.

No matter what you start with you can follow with

JOHNNIE WALKER

SCOTCH WHISKY

Born 1820... still going strong

IN PRACTICALLY every corner of the world, Johnnie Walker is celebrated for its fine, honest flavour . . . its smoothness and gentle friendliness . . . especially after dinner. And rightly. For it is Scotch Whisky at its best. Every drop thoroughly matured . . . "married" in the cask. Red Label is all more than 8 years old; all Black Label over 12.

Smooth and extra mellow, there's not a "head" in a barrel of Johnnie Walker Scotch Whisky. Often before dinner . . . *always after* . . . you'll find the knowing ones sticking with the genial old fellow in the famous red coat.

CANADA DRY GINGER ALE, INC., NEW YORK, N. Y.
Sole Distributors

Inquest Orders Reaguer Held As Girl's Slayer

Culpeper Man to Be Tried in Murder Here of Young Bride of Rival.

Continued from Page 1.

buked her for marrying Wood, then in the next breath told of his love.

The undertaker's foggy mind concocted a scheme. He decided they should drive to Reno. There, he said, Willie Mae could divorce her husband, he could divorce his wife and they could be married. He bolstered his idea with threats—telling them he would use the shotgun if they attempted to trick him and drive to Washington.

At every turn in the highway he reminded them what he would do if they didn't comply with his orders. Willie Mae became lost. It started to rain. The car skidded and swayed along the road. The girls were terror stricken. Then they stopped at a gas station. Cousin Annie talked to the attendant and in whispers learned the right road to Washington.

As they neared the city, with Reaguer still repeating his threats, the girls became desperate, but just as suddenly as he had concocted the idea, Reaguer forgot it. He agreed to take the girls to a hotel and return home in the morning.

New Threats.

They refused. He again started threatening. At Eleventh and E streets northwest they parked the car. Reaguer left the shotgun inside and all three went to the Houston Hotel. They registered under the names of "H. L. Thomas and party, Richmond, Va." Reaguer insisted that the hotel register be signed by Cousin Annie. They took adjoining rooms.

For a few minutes they went into Reaguer's room. Willie Mae wanted to take a bath. Reaguer said she must take it in his bathroom. Cousin Annie, while Willie Mae was bathing, started to write a letter. Reaguer stopped her. He wanted to talk to Willie Mae alone. Cousin Annie went to her room and, exhausted, fell asleep.

She was awakened some time later by a piercing scream. It came from Reaguer's room. Soon there were policemen and physicians in the hallway outside—Willie Mae was dead.

James C. Van Story, manager of the hotel, told of receiving a call and hurrying to the Reaguer room. After repeated knocks, Van Story said, Reaguer opened the door. Then police were called and when he again went to the room, Reaguer was lying on the floor, his arm and wrists slashed, Van Story concluded.

On the floor between Willie Mae and Reaguer was an open jackknife. One blade had been broken. The other was blood-stained. One apparently had broken as the young woman's neck was hacked and cut to the base of her body. Her head was almost severed. Her face was slashed. Her arms bore deep gashes. The room showed evidences of a terrific struggle.

As the inquest neared an end, a "surprise" witness was called. It was Policeman Charles Burnett, of the First Precinct, assigned to guard Reaguer at Gallinger Hospital. Burnett told of a statement made by the injured man as he lay in bed. Reaguer didn't know Burnett was a policeman.

Quotes Defendant.

"We (Willie Mae and Reaguer) went to bed together," he was quoted as saying. "About 4 a. m. she said she would rather die than argue all night. Then she got up and took a pitcher from the bureau. She struck me with it. I looked on the bed and saw a knife she had taken from my pants pocket. When I picked it up, she jumped at me. Then I cut her."

Other witnesses, however, testified that the pitcher had not been moved.

Clad in black, speaking hardly above a monotone, Mrs. Fletcher, Willie Mae's mother, took the stand. She said Reaguer had been "going around with my daughter since she was 17." Mrs. Fletcher said she often warned Willie Mae not to see Reaguer because he was a married man.

Reaguer, Mrs. Fletcher continued, had offered to buy her a new car if she would "break up" the marriage of Willie Mae and Wood. It was hinted that the trip to Washington when Willie Mae was picked up had something to do with the new car purchase.

Throughout the inquest, Reaguer sat beside his attorney, James O'Shea. He picked his teeth. He hung his head. He sneered.

Once, when his daughter, Margaret, 18, told how he used the shotgun to threaten Willie Mae and her prospective husband as they sat in the garage of the Culpeper home, Reaguer dropped his head and held it between his hands.

Bridegroom Wood testified he knew of his wife's "affair" with Reaguer, but said that she had promised never to mention it after their marriage. He said he knew Reaguer was bitterly jealous.

Willie Mae was buried in Culpeper yesterday, soon after the inquest.

CASH for OLD GOLD and SILVER!

Bring in old watches—diamonds—gold teeth and discarded jewelry. For over 50 years we have been buying old gold and paying highest SPOT CASH PRICES!

SELINGER'S
818 F STREET, N.W.

Visit our ECONOMY FLOORS
Floor Samples and Slightly Used Furniture
Convenient Terms arranged
NACHMAN Furniture Co.
512 9TH Street, N.W.

Captain Nixon's Marriage Void, First Wife Says

She Sues Here for Divorce Today; He Is Wed to Anna Cooke.

Continued from Page 1.

once chased her from the house with a shotgun. He replied that Mrs. Nixon had continually attempted to ruin his military career by embarrassing him with his superiors.

The second Mrs. Nixon's sister, Jane, ended her romance with George Scarlett after a sensational elopement to Florida. Soon afterward Scarlett filed suit for $100,000 against his bride's mother, alleging that she maliciously caused his arrest on a false charge of stealing family jewels valued at $5,000.

Frederick 4-H Clubs Hold Fair Saturday

Special Dispatch to The Post.

Winchester, Va., Oct. 15.—Achievement and exhibit day will be observed Saturday by the 4-H Clubs of Frederick County, it was announced today by I. Fred Stine and Miss Elizabeth Farrar, extension workers in charge of the program.

W. C. Shackleford, district agent of boys' work in northern Virginia, and Mrs. Mary L. Thompson, district supervisor of rehabilitation work in northern Virginia, will be the judges.

REAL TURKISH BATH
$1.50
Ladies, after shopping or office relieve that tired body and nerves. Steam out and relax at
Riggs Ladies' Turkish Bath
Try our marvelous facials, steam oil and finger wave for hair. Then meet hubby or boy friend with a smile instead of pains.
Keith Albee Bldg. Cor. 13th & G. ME. 7236
Open 8:30 a. m. to 9 p. m.

Biltmore Guests.

When the Biltmore refers to its patrons as guests, it is with full knowledge of the responsibility implied . . . For Biltmore guests enjoy all the thoughtful consideration, the comfort, the friendly co-operation and the sincerity of welcome accorded to visitors in a distinguished home.

"THE BILTMORE HAS ATMOSPHERE"
Single rooms from $4
Suites from $12
DAVID B. MULLIGAN, President

Madison Ave. at 43rd St.
Adjacent to Grand Central
The BILTMORE
NEW YORK

Miners' Pay Raised $1,800,000 a Year

New Scale Negotiated in Southwest Virginia.

Special Dispatch to The Post.

Norton, Va., Oct. 15.—Southwest Virginia coal miners will have approximately $1,800,000 more money to spend in the next 12 months than during the last year under a new wage scale following the recent strike settlement. Miners are assured 20 cents additional for every ton of coal.

The 12 months ended April 1 were reported as the best in six years in the Virginia coal fields.

Domestic coal already is quoted at from 25 to 50 cents a ton higher because of the new wage scale, but domestic coal is only about 30 per cent of the total coal production. The rest goes to railroads, steel mills, textile mills, automobile manufacturers and other industries.

Thelma Davis Is Wed.

Staunton, Va., Oct. 15.—Miss Thelma Davis, daughter of Mrs. S. D. Davis, of Staunton, and Carl Norton, of Waynesboro, were married at the Second Presbyterian Church rectory Sunday, the Rev. R. L. St. Clair officiating.

GET A LIFT WITH A CAMEL

AFTER SMOKING A CAMEL, I GET A FEELING OF NEW ENERGY AND WELL-BEING. AND CAMELS NEVER TIRE MY TASTE
FROM YEARS OF EXPERIENCE, I KNOW THAT SMOKING A CAMEL GIVES MY ENERGY A 'LIFT.' AND CAMELS NEVER INTERFERE WITH HEALTHY NERVES
YOU'LL LIKE THEIR MILDNESS TOO!

ROSCOE TURNER—Speed Flyer
PHYSICAL INSTRUCTOR—Charles Adams

CAMELS COSTLIER TOBACCOS

59¢ SALE

AMAZING VALUES

SALE STARTS TODAY!

We are listing just a fraction of the great buys in this SALE. Never before have we offered such values.

Thousands of useful articles are offered at a fraction of their value, suitable for gifts, prizes and home. We reserve the right to limit one article of a kind to a customer.

Sorry, no phone orders or deliveries.

Items Pictured, 59c

(A) POKER RACK—Will hold 200 chips and two decks of cards. Very heavily constructed and a regular $1.50 seller. 59c.
(B) BOOK RACK—Will hold one or many books; very practical and ornamental. A regular $1.00 seller. 59c.
(C) DECANTER SET—This 7-piece set is imported and can be had in three shades. A regular $1.00 seller. 59c.
(D) TEA KETTLE—Made of copper and finished in chrome. Built to wear a long time; $1.25 seller. 59c.
(E) WATER SET—Consists of large pitcher and eight glasses, beautifully decorated. A $1.25 seller. 59c.
(F) WEEK-END BAG—Spacious and well constructed. A $1.00 seller. 59c.
(G) FIELD GLASSES—3½ power; magnifies an area of 10½ times. Heavily built and a regular $1.00 seller. 59c.
(H) MOVIE OUTFIT—Trojan, 2-in-1 Movie; includes viewer and projector. A regular $1.50 seller. 59c.
(I) PLAYING CARDS—Three decks of gold-edge playing cards; animal decorated, and a regular $1.00 seller. 59c.
(J) FISHING ROD—This includes rod, reel, line, sinker and three hooks. A regular $1.00 seller. 59c.
(K) KITCHEN SET—This set includes four knives of a good grade of steel; one with saw edge. A regular $1.25 seller. 59c.
(L) FLASK—Made of hammered metal in silver finish. Curved to fit pocket. A regular $1.50 seller. 59c.
(M) CONSOLE SET—Made of heavy china and beautifully decorated. A 2-piece set and a regular $2.00 seller. 59c.
(N) NOVELTY LAMPS—Modernistic design with heavy base and decorated shades of glass. A regular $1.50 seller. 59c.

ALL ITEMS 59c

Rain Capes.
Scout Knife and Compass.
Pen, Pencil and Knife Set.
Mawaphil Dolls.
Infant Dolls.
Autos and Trucks
Billfold Key Case Set.
Golf Balls (Dunlop, Wright & Ditson, Lo Score).
Cowboy Outfits, Chaps, Vest, Sheepskin.
2 Pair Golf Hose.
Metal Lure Card of 3 Sizes.
Quoit Sets, Rubber.
Cameras.
Novelty Ash Trays.
½-Pint Thermos Bottle.
Chrome Cheese and Cracker Dishes.
Chrome Tidbit Trays.
China Smoking Sets, 4 Ash Trays.
Fringe Shade Lamps.
Jam and Toast Sets.
Chrome Candy Dishes.
Tidbit Dishes—China.
Animal Lamps.
Candy Dish With Cover.
Forest Fire Lamps.
Arm Lamps With Bracket.
Tables (Taboret).
Cookie Jars.
Aluminum Flower Vases.
What-Not Stands.
Alcohol-Proof Trays, 3 in Set.
Decanter Sets.
Coaster Sets.
Water Sets—China.
Liquor Mixing Sets.
Chrome Smoking Tray.
Humidor and Ash Tray.
Camel Teapots.
Camel Tea Sets.
Baby Blankets.
Refuse Cans.
Percolator—Aluminum.
Electric Heaters.
Zipper Bags—Brown, Black, Tan.
Smoking Stands.
Candle Holders (Pair).
Triple Candle Holders.
Flower Frog Vases.
Brass Candle Holders (Pair).
Brass Vases.
Chrome Ash Trays.
Ships, Mirrors, (Sold Together).
Fanny Electric Cigarette Lighters.
2 Cans Fish Lures.

GARRISON'S
TOY AND NOVELTY CO.
1215 E STREET N.W.
The largest store of its kind in the U.S.
OPEN 8:30 A.M. TO 10 P.M.

HOT? IT'S A BALL OF FIRE!

The Buick SPECIAL, series-40, four-door Sedan—93-horsepower, 118-inch wheelbase
$885
list price at Flint. All Buick prices include safety glass throughout as standard equipment

Production of the new Buicks accords with the joint program of Government, labor and industry to spread employment more evenly throughout the year

HERE you see illustrated in action the stunning and spirited new Buick SPECIAL—and very special you'll find it indeed!

The motorwise in the trade who previewed its performance habitually use the word *phenomenal* to describe it.

That may tell you how it performs, as your eye tells you how it looks, but only long years can tell you how very good it really is.

We'll advise you in advance, that it's the nimblest, smoothest, liveliest, steadiest, safest, most satisfying carrier of high-power energy that ever thrilled an appreciative traveler!

The Special is fingertip light to handle, in traffic or at speed, but it has none of that rubbery pulpy jumpiness that keeps you tense and on the alert in many cars.

That's because it's engineered *firm*—fitted part to part with sound micrometer precision—throughout every inch and detail of its deep-framed durable Buick-engineered chassis.

When you give it a shot of gas and it's turning up its steady even-keeled speed, it seems to settle even closer to the road, a paragon of stability as it reels off its thrifty miles.

And when you kick it open on take-offs it gets away *instanter!* without pause or delayed gathering of power before its spurt.

No use trying to picture the Special in words, it's so different from anything you're used to—the practical thing is to get behind that wheel yourself.

Then you'll know the difference between the engineering of yesterday and of tomorrow, and your amaze will be that the phenomenal Special can be sold at a price so low.

YOU CAN AFFORD THE NEW BUICK

List prices range from $765 to $1045 at Flint, Mich., subject to change without notice. Standard and special accessory groups on all models at extra cost. All Buick prices include Safety Glass throughout as standard equipment. Convenient GMAC time payment plan.

FOUR BIG REASONS WHY "BUICK'S THE BUY!"
SILENT OIL-PUSH-ROD VALVE-IN-HEAD ENGINE WITH POWER-FLASH POWER
TURRET-TOP BODY BY FISHER WITH YEAR-AHEAD STYLE
PERFECTED HYDRAULIC BRAKES
KNEE-ACTION AND TORQUE-TUBE DRIVE WITH TRUE FREE WHEELING

Buick 8
FIRST OF THE GENERAL MOTORS CARS

EMERSON & ORME
17th and M Sts. N.W.
Washington, D. C.

STANLEY H. HORNER, Inc.
1015 14th St. N.W.
Washington, D. C.

WINRIDGE & HANDY, INC. Rosslyn, Va.
HYATTSVILLE AUTO & SUPPLY CO. Hyattsville, Md.
HICKMAN & HUTCHISON Warrenton, Va.
TEMPLE MOTOR CO. Alexandria, Va.
WADE MOTOR CO. Gaithersburg, Md.

Dainty Sachets Back in Favor In Many Hues

Perfumes Come in Dozens of Fragrances and Hundreds of Styles.

By Ruth Anne Davis.

THE PENDULUM has swung again. The little sachets which grandmother regarded as dainty necessities to perfume her dresser drawer are back in favor. And in a big way!

They come now in literally dozens of fragrances and hundreds of styles. They range from the small 5 cents scented squares to real works of art like those now shown in a downtown store.

These deserve honorable mention. They are cleverly fabricated balls covered with a spinning of silk and filled to the brim with a rare, rich, luxurious perfume. Their particular charm lies in the fact that when they're tumbled into the lingerie drawer they roll about of their own accord. When you lift a piece of underwear out there is a general shifting of position and the scent is distributed instead of remaining in one spot.

These exquisite perfume balls come in several pastel shades arranged in a round white and gold box. You may buy them all of one shade or in a rainbow assortment.

Special in Playing Cards.

IMAGINE buying two decks of cards for 79 cents! And yet that's just what you can do in a downtown store. The cards are lovely. They're edged in the classic Etruscan pattern and come in a variety of contrasting colors.

Practical Paper Towels.

THE practical housekeeper knows what domestic blessings paper towels are. She can use them for drying the dishes, blotting up grease, drying her hands and any number of other ways.

Now she may buy these towels, together with a wall roller for dispensing them easily, for only 29 cents.

Reversible Coats.

BOTH windproof and rainproof is that ideal sports coat featured in a downtown store. Surveying it from one side you'd vow and declare it was one of the best looking sports model tweed coats you'd ever set eyes on. The tailored lapels, small turn-back collar, the very feel of the imported tweed send you into ecstasies.

But—view it from the other side, and there is a nifty gabardine raincoat, perfectly tailored.

Those of you who have owned reversible coats know what joys they are.

Those of you who haven't have an excellent chance to find out. If you have thought that probably such coats would be a bit bulky and lacking in style by all means see the model displayed in this shop.

It comes in natural or chestnut colored gabardine and in brown, tan and beige tweed, or almost any other color combination you prefer.

Long-Lasting Lipstick.

LOOKING for a lipstick in a crowded dresser drawer is often like the proverbial search for a needle in a haystack. Not so, however, with the new model put out by a certain cosmetic concern.

This lipstick is outrageously large! Superbly so! Furthermore it's a real beauty. The case, available in several colors, is conspicuous for the regal crown top. The lipstick itself is ideal. It spreads smoothly and stays on for ages. And there's enough to last ad infinitum!

The price of this everlasting lipstick is only $1.

Ideal Economy Package.

THE LARGE, modernistic bottle of toilet water which comes complete with an atomizer looks as though it might set you back a pretty penny. One sniff of its lilac-scented contents and you're convinced that it will. But, ahoy! Just ask the price. Only 89 cents!

Here's an ideal little economy package for a consolation prize, or guest remembrance.

Call Ruth Anne Davis, of The Washington Post, National 4200, Extension 323, for further information, or write, inclosing stamped, addressed envelope.

Rich Voice and Proper Diction Held Essential for Prospective Leaders

Phonetic Method Is Used by Miss Beall in Teaching Speech.

By Hope Ridings Miller.

SPEECH THAT calls attention to itself is not good speech, in the opinion of Miss Hester Walker Beall, head of the Studio of the Spoken Word, at Stoneleigh Court.

"Voice should be a means, not an end," Miss Beall said yesterday, as she discussed speech as an adjunct to pleasing personality. "If, after a woman has finished talking, someone remarks, 'What a lovely voice you have,' it's no compliment. When one's voice is well-modulated and one's diction is as good as it should be, neither will be noticed. The important thing is to train both so they won't detract from your personality and from the ideas you wish to express."

Miss Beall believes, however, that pleasing speech is "the outward sign of an inward grace."

"Your way of speaking should corroborate your inner fineness," she said. "Harsh tones, careless pronunciation and sloppy enunciation grossly misrepresent a worthy person's character and place him at a distinct disadvantage."

Assets to Personality.

In view of this she feels a rich voice and proper diction are estimable assets to personality and are particularly valuable to individuals desiring leadership in industrial, commercial, professional or social fields.

"The utilitarian is the most important phase, then, of good speech," she said, after she had defined "good speech" as "standard speech."

In the latter connection she mentioned the United States is full of regional dialects, accents and idioms.

"It has been difficult, therefore, to establish a uniform speech," she said. "Our only hope regarding the maintenance of a standard type of expression lies in the wide use of dictionaries compiled by noted philologists, and in the training of individuals by competent teachers."

She believes one of the greatest barriers to acquiring pleasing American speech is the fear of being ridiculed and being thought affected. "Yet when we have standards for everything else in the world of art, science and industry, why should we follow as many different patterns of diction as there are regions in the United States?" she asked.

In her eight years of experience as a teacher of speech Miss Beall has discovered the average person has difficulty pronouncing correctly his "a's," "o's," "u's" and "r's." She is, therefore, convinced one's whole manner of speaking is vastly improved when he clears up his faulty vowels and the consonant "r" and instills some long "u" sounds in words like "due," "tune" and "absolutely."

Voice Quality Emphasized.

"Voice quality is also important," she said. "This, of course, depends on correct breathing, an essential part of good speech."

Discussing some of the principles she follows in teaching, Miss Beall stressed that breathing should be done with the diaphragm, rather than with the stomach or chest.

"This has a valuable effect on developing poise and confidence as well as a pleasing quality of voice," she said.

Along this line she pointed out voice training that emphasizes proper breathing is a far cry from the type popular in the "elocution era," when voice culture was primarily a matter of instruction in gesticulation and volume.

"Now gestures are used only to clarify the thought and voice volume is of no more importance than proper enunciation and pronunciation," she asserted.

Miss Beall teaches speech by the phonetic method, which, in her opinion "clarifies articulation to the extent faulty diction is entirely eliminated." Her curriculum includes, among other courses, a class in personality, supplemented by a series of Sunday afternoon teas, where students learn social amenities and gain poise through experience as hostesses.

Although she is convinced "correct speech habits should be instilled in childhood," she also believes "it is never too late to improve one's voice." Her classes, therefore, draw pupils from the age of 3 to 60, and are limited in size so individual training can be gauged according to needs of each pupil.

Underwood & Underwood.

Although she is convinced good speech is an estimable asset to personality, Miss Hester Walker Beall considers a pleasing voice "an outward expression of inward grace, rather than an end in itself." Speech that calls attention to itself detracts from one's ideas and charm, she believes.

Strictly Speaking

What About These?

1. What is proletarian literature?
2. What type of person is described as *ingenuous*.

Check Here.

1. Literature written around the poorest class in a community or State.
2. One who is of a superior character; noble, generous, free from reserve, disguise or dissimulation. The adjective is not to be confused with *ingenious*, which means "possessed of genius or unusual mental powers; talented, clever, intelligent.

ECONOMY MENUS for TODAY

Tips on Serving Left-Over Spinach, With Cheese or as Cream Soup.

By Dorothea Duncan.

IT ISN'T always possible to plan a meal so there won't be any leftovers. It doesn't matter so much when meat is left over for there are many attractive ways of reheating it. Vegetables, however, and greens in particular are especially difficult to serve as a warmed over dish.

Here are two suggestions for the use of left over spinach. Cold chopped spinach may be folded into a cheese souffle after all the ingredients have been mixed. Use just enough of the spinach to have it distributed lightly throughout the mixture. This makes an excellent luncheon dish. Another interesting luncheon dish is a cream of spinach soup which may be prepared from left over or freshly cooked spinach. Prepare it by the following recipe.

Cream of Spinach Soup.

1½ cups cooked spinach
2 cups milk, scalded
2 cups boiling water
3 bouillon cubes, chicken flavor
2 tablespoons butter
2 tablespoons flour
1 teaspoon salt
Dash of pepper
1½ teaspoons scraped onion.

Chop spinach and force through sieve. Add to milk, water, and bouillon cubes in double boiler. Melt butter, add flour and seasonings, and stir well. Add a small amount of hot liquid and stir until smooth. Return to double boiler and cook until slightly thickened, stirring constantly. Serves four.

MENUS FOR TODAY.

BREAKFAST
Half grapefruit
Dry cereal with top milk
Minced bacon omelet
Whole wheat toast and butter
Coffee Milk (for children)

LUNCHEON
Cream of spinach soup
Avocado and orange salad with French dressing
Saltines Butter
Devil's food cake
Hot tea Milk (for children)

DINNER
Tomato juice cocktail
Broiled mushrooms on toast with Canadian bacon
Candied sweet potatoes
Buttered green beans
Hearts of lettuce with Roquefort dressing
Coffee Milk (for children)

For culinary assistance, call Dorothea Duncan, National 4200, or write to her, inclosing a stamped, addressed envelope in care of The Washington Post.

On Vacation

During the absence of Miss Mary Haworth on vacation, her column, "This Business of Living," is temporarily discontinued. It will be resumed the latter part of October.

Costume of Wool Jersey Places Accent on Youth

Pattern No. 3445.

By Laura I. Baldt, A. M.

For many years Assistant Professor of Household Arts, Teachers College, Columbia University, New York, N. Y.

EVERYTHING about this eggplant wool jersey dress is youthful, from the plaits at the front (which are released in the skirt to give slight flare, so modish this season) to the buttons down the back in "little girl" fashion. Silk that looks woolly in dark green or rabbit's checked wool in ginger and rust tones, is very smart for this simple to sew dress. Style No. 3445 is designed for sizes 14, 16, 18 years, 36, 38 and 40-inch bust. Size 16 requires 4 yards of 39-inch material.

Send 10 cents (coin is preferred) for Washington Post Pattern No. 3445. Write plainly address, style number and size.

Fall and Winter Fashion Book costs 10 cents. Send for your copy today!

Address order to The Washington Post Pattern Department, 160 Fifth avenue, New York, N. Y.

Too Much Liberty for Children Visiting Relatives Is Unwise

By Alice Clarissa Richmond.

SUSIE AND JOHN were to spend a month with their grandmother and spinster aunt. Before they went their mother gave them minute instructions about their behavior. "You are to obey whatever seems reasonable, but grandma is old-fashioned and your aunt is extra fussy, so when they seem unreasonable, do what you are used to doing at home."

Susan was 14 and John was 12. How were they to judge what was and was not reasonable, and why should their mother have credited them with superhuman characters? Even an adult would have been tempted to tip the scales, given such directions.

The visit was a failure. Susie and John romped over their grandmother and aunt with utter disregard of their wishes and rules but did not really enjoy themselves, since there was constant argument and their consciences were not always very clear. The two hostesses, flouted in their own home, were discouraged and worn out by a responsibility which though theirs, they could not fulfill.

The mother was not only unkind, but also was taking a great risk. Children are too inexperienced always to judge for themselves what is and is not safe or wise to do.

Even if grandmother and aunt are strict and at times seem unreasonable, they should be given authority if they are given responsibility. If any harm had come to Susie or John, not the children but the adults very probably would have been at fault.

It cannot harm children to learn to adjust themselves to conditions which differ from those at home. They themselves will be happier for trusting their guardians, however strict they may be, than if they are permitted to run wild and are answerable to no one.

Moles on Skin Are Dangerous When Irritated

Cancer Results in Few Cases, But Spread Is Rapid, Cure Difficult.

By Dr. Irving S. Cutter.

MOST of us have moles on the skin. In general they are harmless and we go through life with these minor skin blemishes without discomfort. They are most commonly found on the face, the neck, and the back, and they assume different forms. Some are flat discolorations or pigmented spots, others are dark, warty growths, while a few contain hairs.

Many are visible at birth, although the areas may be so tiny as to escape notice. As the child grows older, however, moles increase in size, slowly for a few years, thereafter remaining stationary.

What are moles? They are pigmented areas that are not true skin, but are blended into and take the place of skin. Some authorities believe that each mole is made up of embryonal cells that contain melanin, a brownish pigment. The pigmented cells are called melanoblasts.

Dangerous When Irritated.

Are they dangerous? They may be when irritated, but when one considers the billions of moles that must exist in the world the number that exhibit malignant tendencies is relatively small. We may say that they do not constitute a great source of danger and that there is no need for their wholesale removal. One eminent skin specialist records that in 35 years of active practice he has observed but five cases of malignancy originating in these growths.

All such structures, however, may be irritated, and some may respond by developing cancer. When a mole is so situated that it is subjected to repeated injury from shaving, the rubbing of a collar band, or because of some type of occupation, it should be removed.

Sudden Growth Suspicious.

Following stimulation of the circulation around and in one of these blemishes there may be active growth of the cells with a spread to other parts of the body. The new cells travel through the lymph channels and later through the blood stream. The first sign of trouble may be that the area begins to itch, to throw off a slight secretion, or to become darker, even without increasing in size. In such circumstances most authorities agree that the mole should be treated as though it were cancerous and that surgical removal of the local lesion is indicated immediately.

If moles that have remained quiet for years suddenly begin to grow they must be regarded with suspicion, and careful removal is the wisest procedure. Particularly vicious are those that are bluish or slate colored, even though they are smooth and but slightly elevated above the surrounding skin. When irritated they are likely to develop into rapid growing cancer, extending to other parts of the body.

Copyright, 1935, by the Chicago Tribune-New York News Syndicate, Inc.

Hand Knit Garments

Expertly Dry Cleaned Dyed . . . Reblocked

Phone ATlantic 4000

Free City and Suburban Delivery.

"Where QUALITY Comes FIRST."

U. S. Cuisines Win Praise of Rector

American women are becoming better cooks, but masculine table habits are getting worse, according to George Rector, internationally known food connoisseur.

"Just to watch a business man at a lunch counter wolf a ham sandwich, washing it down with a cup of coffee, breaks the heart of a gourmet," Mr. Rector is quoted by The Associated Press.

"But the American housewife—Ah! Her roast turkey, chicken potpie and hot breads have the once-predominant French cooking on the run. Some of our leading New York hotels now boast of women cooks.

"But the way our men eat! There are a few real epicureans of the table, like Adolph Menjou, who is of French descent, but was born in this country, and Jesse Lasky; all too few. Why, in the Diamond Jim Brady days an after-theater dinner of six courses lasted two or three hours. And it was all solid eating.

Louise Galleher, Protege of Mrs. Ruth Owen, Hailed as Gifted Exponent of Political Oratory

Campaigning Has Big Appeal to National Official of Young Democrats.

She Thinks Women Have Great Opportunity in This Field.

By Virginia Rishel.

HER FRIENDS say that any time Louise Galleher finds herself in a gathering of four of five persons—she makes a speech. Particularly is this true if the gathering has even a faint political hue to it. For the new national vice president of the Young Democratic Clubs of America, whose formal name is Mrs. John Galleher, of Leesburg, Va., is never happier than when she is facing an audience from a speaker's rostrum, and her exuberance is increased tenfold if the audience is a political one.

As a child in Florida, Louise Galligant wanted to be an actress. She is lovely enough in appearance to grace any State. Her hair has glints of gold in it, and curls up in wayward fashion from under her tip-tilted hat. Her features are finely chiseled, and her complexion is the sort that inspires ad writers. She knows that gray is a happy choice for a suit when one is on the blonde side, and that a light red tie is a flattering touch. Indeed, she would look well behind the footlights, but it seems that the stage was not her destiny.

After starring in neighborhood productions during her girlhood and collecting photographs of those whose names glittered in the bright lights, she grew up and went to college at the University of Miami. There, among other things, she registered for a public speaking course. Her teacher happened to be Ruth Bryan Owen, daughter of William Jennings Bryan, and now the United States Minister to Denmark.

Aided Congress Campaign.

Mrs. Owen recognized in this new student a natural ability for speaking, and for four years she trained that ability. When, in 1928, she decided to run for Congress, she took her young protege with her on speaking tours. Miss Falligant spoke in behalf of Mrs. Owen night after night. Ruth Bryan Owen was elected—and by a large majority, incidentally—and when she came to Washington she brought Miss Falligant along with her.

Once in the Nation's Capital, her interest in party work increased. She was on hand, in 1932, when the national organization of the Young Democratic Clubs of America was formed, and served as chairman of the committee on constitution and by-laws. She continued to be active in the organization during its early days, holding the position of vice chairman of the Southern region. When the Roosevelt campaign came along, she swung into action as a speaker.

It was also at this period that she met John Galleher. He, too, was one of the charter members of the Young Democratic organization—she happened to sit next to him at the organization meeting—and theirs was a romance which flowered against a background of committeee meetings, stump speaking and electioneering. They were married in 1933, and their 20-months-old daughter, Louise Falligant Galleher, the second, will probably resemble her mother in more than name, because she is now being reared in an atmosphere of committee meetings, stump speaking and electioneering.

Associated Press Photo.

MRS. LOUISE GALLEHER.

Husband Is State NEC Chief.

Mr. Galleher is now NEC director for Virginia. He has always been active in the State organization of Young Democrats, and holds the State presidency. Until recently his wife was national committeewoman.

Mrs. Galleher, who crowded George Washington Law School and a District of Columbia Bar examination in between her young Democratic activities, discusses cases with her husband and does research in his law office.

Her position of vice president of the Young Democratic Clubs of America is her most recent honor. She was elected at the national convention in Milwaukee in August to succeed Miss Ruth Lockett, who resigned a short time ago as recorder of the General Land Office in the Interior Department to become a director of the National Youth Administration in southern California.

When asked about young women in politics, Louise Galleher's eyes light up and she verges on speech-making.

"Young women have an opportunity for political expression and political development today such as they never had before," she declares. "They have the means to obtain both of these things right along with the men. Our mothers and grandmothers didn't have these opportunities. I wish we could make young women take advantage of them!"

Genuine Tonic Oil Permanent

The guaranteed wave for hard-to-do hair, complete, now only **$2.95**

Hair Cut Manicure Arch **25c** Each Hot Oil Shampoo Finger Wave

Tonic Lotion and Rinse Free with Shampoo and Wave

STEWART'S

921 F St. N.W. MEt. 9795

PLEASANT HOMES

By Elizabeth MacRae Boykin.

LET THE EXPLORERS and the adventurers have their thrills in the jungles, in the frozen north, in the air. For our part, we can't imagine anything more thrilling than building a new house. There's romance, adventure, uncertainty, woes and joys . . . all on one city lot. In short, the smell of sawdust and wet paint does to us what the tang of salt air does to an old-time wanderer.

* * * *

V. F. W. WRITES: I am building a new home on modified colonial style. Our furniture for both the living room and dining room is walnut and the rug in the living room has a tan and beige ground and an all-over small subdued pattern of deep blue. In the dining room we will use a rug in dark brown of Oriental pattern. Now our problem is wall tints for the living room, dining room and bedroom. What colors would you suggest? And what curtains? In the kitchen we will have a range in cream with blue trim—what colors would you use here?

* * * *

ANSWER: Why don't you have the walls for the living room and dining room tinted in powder blue? Then use glass curtains in warm ivory with draperies that have rose to deep reds in the pattern . . . a floral design possibly. For the bedroom, you might have the walls in white and use all lavender patterned chintzes. For the kitchen, I'd have the walls yellow and the linoleum blue . . . then use blue and white curtains.

(Copyright, 1935, Chas. A. Wells.)

THE NEW **Jelleff's** 1214-1220 F STREET

Pajama Parade

15 new styles! Balbriggans—"Kurly Bals"—Tuck Stitches—Pique Weaves! 14 colors and color combinations!

Featuring 3 Well-known Makes--

Vanity Fair
Van Raalte
Luxite

$1.95

—Some have printed top, plain trousers!
—Some have the new ski pants!
—Boat, crew, club, V, cowl and polo necklines!
—Long, puffed, short or elbow sleeves!
—All are PRE-SHRUNK, full-cut, perfectly made!

—COLORS? Grand ones—flame, soft blue, blush, tangerine, Nile, American beauty, orange, red and white, navy and print, brown and orange, maize and white, boat blue and light blue, blush and blue.

Matching knee-length coats for Luxite pajamas, $1.95.

Small, medium, large sizes.

Grey Shops—Second Floor

On The Air Today

UP until a late hour yesterday the following data were officially made known in respect to Uncle Arthur Godfrey's "Gazette" premiere tonight.

It will be at 10 p. m., WJSV. Godfrey will be there, no doubt of that. He will bring several of his palsy-walsies from the Fox, at which arena of entertainment he and Arch McDonald are playing this week.

As guest entertainers he will present the Bonell Octet, a new choral ensemble.

It is unofficially reported (but on excellent authority) that the aforementioned McDonald will write much of the "Gazette's" script material this year.

The Godfrey Band will provide the musical interludes and Joe Krahling is back as soloist and Lou Bermen as Stooge No. 1.

The rest you will have to learn by being present tonight—through the simple process of listening. One thing is certain: To the Godfrey fan it will be good. After all, the details beyond that are of little import, methinks.

* * * *

Don't overlook tonight:

Melodrama: Title not even known at a late date, but the Mighty Allen Art Players promise a sequel to last week's "Who Killed Kirk Ruben?" WRC, at 9. A new Polish accent is announced by Minerva Pious.

Cavalcade: Franchot Tone (in second air appearance in last week) appears as star of episode "East Meets West" in "Cavalcade of America," WJSV, at 8.

Folk song: Lily Pons features composition by Zimbalist, with Andre Kostelanetz Orchestra, WJSV, at 9.

Youth today: New series of C. B. S. National Student Federation programs, titled "Youth Today," opens at 4 p. m., WJSV.

* * * *

Other offerings:

Spirituelle: "Voice of Needy" presents spirituelle group, WOL, at 8 o'clock.

Tragedy: Something ominous afoot at Sky Ranch—with trouble ahead. "One Man's Family," WRC, at 8.

Embarkation: Ceremonies as Vice President Garner and others leave for Philippine Presidential inauguration, WRC, 1:30 p. m.

Lawyer: James M. Beck talks on "Duty of the Lawyer in the Present Crisis," WMAL, at 11:15 p. m.

Phobia: Gracie Allen has another avuncular-phobia. Reveals her uncle's real name is Stool Pijohn, WJSV, at 8:30.

"Speed": Another true Sing Sing story with Warden Lewis E. Lawes, WMAL, at 9:30.

Gilbert and Sullivan: John Charles Thomas brings "Trial by Jury" to air, supported by Willie Morris, WMAL, at 9.

* * * *

Hearings: WOL again does something different. Reports daily the patent hearings by special Congressional committee, 2:30 p. m.

Ambassador: Luis Calderon, Spanish Ambassador, and Mrs. Juliana Force, Carnegie International Exhibition program, WMAL, at 10.

Sports: An all Negro quarter-hour, WOL, at 7:45 p. m.

Gay Caballero: Frank Crumit sings an old favorite in "Log Cabin Revue," WRC, at 10 p. m. With Conrad Thibault.

* * * *

Another big Post poll of listeners' preferences is in the offing. Plans are being completed to make this interesting sampling of what you and your neighbors like in the way of radio fare within the next two weeks. Why not be thinking who you will favor now that the fall and winter programs are back on the air?

J. H. H.

The Post Radio Time-Table

Wednesday, October 16 Washington Eastern Standard Time.

	WRC 316M—950KC		WMAL 476M—630KC	WOL 229M—1,310KC	WJSV 206M—1,460KC	
6:30	Gordon Hittenm'k				R. F. D.	6:30
6:45	"	"			" "	6:45
7:00	"	"	Grab Bag	Musical Clock	Sun Dial	7:00
7:15	"	"	Hi-Hilarities	News	" "	7:15
7:30	"	"	Yodeling Philos'her	Musical Clock	" "	7:30
7:45	"	"	Pioneers; News	" "	" "	7:45
8:00	"	"	Morning Devotions	" "	News	8:00
8:15	"	"	20 Fingers	News	Sun Dial	8:15
8:30	"	"	Cheerio	Musical Clock	" "	8:30
8:45	"	"	" "	" "	" "	8:45
9:00	"	"	News	Mother Hubbard	" "	9:00
9:15	Richard Leibert		Breakfast Club	Police Flashes	Dear Audience	9:15
9:30	Fields & Hall		" "	Variety and Value	Sally	9:30
9:45	Wife Saver		" "	News	Gothamaires	9:45
10:00	News		Current Problems	Band Concert	Josephine Gibson	10:00
10:15	Home, Sw't Home		" "	Organ Recital	Betty Hudson	10:15
10:30	Current Problems		Today's Children	Kellogg Musicale	Agnes & Lou	10:30
10:45	Betty Crocker		Current Problems	Bud Gilbert	Saundra Brown	10:45
11:00	Ida Bailey Allen		" "	Variety and Value	Cooking Closeups	11:00
11:15	Pietro		" "	Laurence Gould	Blanche Sweet	11:15
11:30	"Homespun"		" "	Piano Concert	M'ning Melodies	11:30
11:45	Magic Recipes		" "	Views of the News	Just Plain Bill	11:45
	AFTERNOON PROGRAMS.					
12:00	Current Problems		Simpson Boys	Louis Rothschild	Voice of Exp'ce	12:00
12:15	"	"	News; Curbstone	News	The Gumps	12:15
12:30	Merry-Go-Round		National Farm and	Gene Austin	Mary Marlin	12:30
12:45	Merry Madcaps		Home Hour	Luncheon Dance	Aft'n'n Rhythms	12:45
1:00	Lee Gordon's		" " "	Music	Martha Holmes	1:00
1:15	Varieties		" " "	Male Quartet	Luncheon Music	1:15
1:30	Philippine		Dandies of Yest'd'y	Ambrose's Orch.	Anti-Noise	1:30
1:45	Embarkation		Piano Club	Crosby's Orchestra	Luncheon Music	1:45
2:00	Chandler Gold-		Words and Music	Musical Novelties	Marie	2:00
2:15	thwaite Ensemble		" " "	Patent Hearings	Helen Trent	2:15
2:30	N. B. C. Music		National Congress	Walter Reed	Between B'kends	2:30
2:45	Guild		Parents & Teachers	News	Happy Hollow	2:45
3:00	Kiwanis Club		Current Problems	Saxophone Salutes	Loretta Lee and	3:00
3:15	Ma Perkins		" "	Book of Melodies	the Clubmen	3:15
3:30	Vic and Sade		" "	Singing Sam	"Whoa, Pincus"	3:30
3:45	The O'Neils		" "	Dorsey Bros. Orch.	" "	3:45
4:00	Concert Problems		Betty and Bob	Today's Winners	Student Fed'r'on	4:00
4:15	Woman's Review		Tea Time	" "	Deutsch Orch.	4:15
4:30	Sundown Revue		Current Problems	" "	Anti-Noise	4:30
4:45	"	"	" "	" "	V. Della Chiesa	4:45
5:00	Al Pearce and		News	One-Time	M. City Melodies	5:00
5:15	His Gang		Aunt Sue & Polly	Opportunities	Evening Rhythms	5:15
5:30	Tom Mix		Singing Lady	Vocal Interlude	Jack Armstrong	5:30
5:45	Clara, Lu & Em		Little Orph'n Annie	Tea Dance Tunes	Musical Int'lude	5:45
	EVENING PROGRAMS.					
6:00	Tarzan		News	Today in Sports	Buck Rogers	6:00
6:15	Sports Review		Cameron Forbes	Your Investments	Arch McDonald	6:15
6:30	News; Stnly High		Bill Coyle	News	Vanished Voices	6:30
6:45	The Word Man		Lowell Thomas	Gov't Family	" "	6:45
7:00	Amos 'n' Andy		Easy Aces	"Eyes Front"	Myrt and Marge	7:00
7:15	Uncle Ezra		Stamp Club	News	Martha & Hal	7:15
7:30	Voice of Wash.		American Schools	Victor Salon Orch.	Kate Smith	7:30
7:45	Dr. of the Blues		Dang'r's Paradise	Sam Lacy	Boake Carter	7:45
8:00	One Man's		Rendezvous	" "	Cavalcade of	8:00
8:15	Family		"	Five Star Final	America	8:15
8:30	Lady Esther		House of Glass	Elizabeth Rethberg	Burns and Allen	8:30
8:45	Serenade		" " "	Detective Stories	" " "	8:45
9:00	Town Hall		John Charles	Tut's Hillbillies	Chesterfield	9:00
9:15	" "	"	Thomas	Betty Gould	Program	9:15
9:30	" "	"	20,000 Years	Ray Beck	Six-Gun Justice	9:30
9:45	" "	"	in Sing Sing	News	" "	9:45
10:00	Log Cabin		Carnegie Program	Boxing Bouts	Godfrey's	10:00
10:15	" "	"	" "	" "	Gazette	10:15
10:30	Ray Noble's		POSTILION	" "	March of Time	10:30
10:45	Orchestra		Board of Trade	" "	Mus. Cocktails	10:45
11:00	Night Owl		News	Amateur Night	Moon Dial	11:00
11:15	News		James M. Beck	in Harlem	" "	11:15
11:30	Heigh-Ho		Slumber Hour	" " "	Johnny Hamp's	11:30
11:45	Orchestra		" "	" " "	Orchestra	11:45
12:00	Midnight Rhythm		Shandor	Sign off	News	12:00
12:15	Stearns' Orch.		Sign off		Olsen's Orch.	12:15
12:30	Lights Out				Phil Scott	12:30
12:45	"	"			Orchestra	12:45
1:00	Sign off				Sign off	1:00

Many a Dog Will Have Its Day In Fredericksburg Tomorrow

Annual Canine Mart to Feature Show and Auction.

Special Dispatch to The Post.

Fredericksburg, Va., Oct. 15.—This city will be the mecca for dog enthusiasts Thursday with the holding of the Dog Mart in the City Park. The mart, one of the town's historic institutions, was revived here in 1927 after a lapse of 127 years.

The program opens at 11 a. m. with the bench show where judges will view all the entrants according to classes and award ribbons.

Following lunch the dog auction is to take place. Here owners from many points will seek to find for themselves a capable bird hunter or a home loving pup.

Auctioneer Nat Kinsey, amid the clanging of his 100-year-old auction bell, will knock down the dogs to the highest bidders and auctioning will continue to the last animal.

Annually the event attracts a large and varied crowd. From the cornfields of nearby King Georges and Caroline come the Negroes with a skinny foxhound or a small rabbit dog, anxious to get a good price. Hunters and the "M. F. H's" from the hills of Warrenton and Middleburg dressed in costumes of the hunt also will witness the event.

The dog mart was instituted as a medium of trade with the Indians and continued until the Revolutionary War. The custom at that time was suspended and it was not until 1927 that the picturesque event was revived.

Judges of the show will be Ford E. Young, Washington dog fancier; Mac D. Hart, executive secretary of the department of game and inland fisheries, of Richmond, and Emmett R. Colbert, local sportsman.

The mart this year bids to attract approximately 500 entries.

Bridge Job to Be Let.

Special Dispatch to The Post.

Waynesboro, Pa., Oct. 15.—Bids for construction of a new bridge and approaches on the Waynesboro-Hagerstown road will be opened November 1, according to Assemblyman Paul C. Moomaw. The work, sought for years, will eliminate a one-way bridge and hazardous curves approaching it.

Corns

First drop of Freezone stops all pain

Doesn't hurt one bit. Drop a little FREEZONE on an aching corn, instantly that corn stops hurting, then shortly you lift it right off with fingers.

Your druggist sells a tiny bottle of FREEZONE for a few cents, sufficient to remove every hard corn, or corn between the toes, and the foot calluses, without soreness or irritation.

FREEZONE

Still Coughing?

No matter how many medicines you have tried for your cough, chest cold or bronchial irritation, you can get relief now with Creomulsion. Serious trouble may be brewing and you cannot afford to take a chance with anything less than Creomulsion, which goes right to the seat of the trouble to aid nature to soothe and heal the inflamed membranes as the germ-laden phlegm is loosened and expelled.

Even if other remedies have failed, don't be discouraged, your druggist is authorized to guarantee Creomulsion and to refund your money if you are not satisfied with results from the very first bottle. Get Creomulsion right now. (Adv.)

Kidneys Must Clean Out Acids

The only way your body can clean out acids and poisonous wastes from your blood is thru 9 million tiny, delicate Kidney tubes or filters, but beware of cheap, drastic, irritating drugs. If functional Kidney or Bladder disorders make you suffer from Getting Up Nights, Nervousness, Leg Pains, Backache, Circles Under Eyes, Dizziness, Rheumatic Pains, Acidity, Burning, Smarting or Itching, don't take chances. Get the Doctor's guaranteed prescription called Cystex (Siss-Tex). Works fast, safe and sure. In 48 hours it must bring new vitality, and is guaranteed to do the work in one week or money back on return of empty package. Cystex costs only 3c a dose at druggists and the guaranta protects you—Advertisement.

LOW ROUND TRIP FARES

Good on specified trains only—for details see flyers—consult agents.

Sunday, October 20

$3.00 Philadelphia
2.75 Wilmington

$4.25 Atlantic City Saturdays
3-Day Excursions Oct. 26, Nov. 9, 23

$5.65 New York DAILY
one way Coaches only Lv. 12.30 A. M.

Baltimore
$1.25 Every Saturday, Sunday
$1.50 Daily—Good for 3 days

Low Round-Trip Week-End Fares to all Points

PENNSYLVANIA RAILROAD

"FREE RADIO INSPECTION"
Repair Parts for All Makes
SUN RADIO
MET. 3500
938 F St. N.W. 11th & E Sts. N.W.
WE REPAIR ALL MAKES OF RADIOS

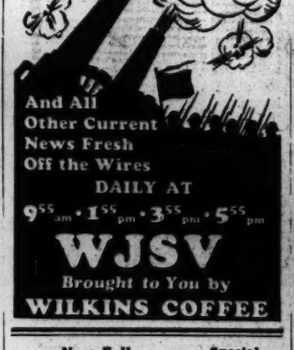
WAR NEWS
And All Other Current News Fresh Off the Wires
DAILY AT
9:55 am • 1:55 pm • 3:55 pm • 5:55 pm
WJSV
Brought to You by
WILKINS COFFEE

New Fall SUITS TOPCOATS Special Selection at $30
Rinaldi CUSTOM TAILORS
1334 New York Ave. N.W.

FREE Soft hair brush or leather lining
PLUS HAT CLEANING and BLOCKING $1.00
A New Hat for Only
BRING THIS AD
VIENNA HAT COMPANY 1335 F ST. N.W.

Every Conceivable Luxury

DAILY RATES from $3.50

The lobby, the dining room and every hotel room in the Blackstone is just as bright and new as the day the hotel was built. And pleasantly enough, you will discover that even a moderate travel budget can easily include the luxury of the Blackstone.

BENJ. H. MARSHALL President

THE BLACKSTONE CHICAGO

CALL COLUMBIA 0100 GUARANTEED
RADIO SERVICE
10 DAY TRIAL IN YOUR HOME ON ANY RADIO
F. S. HARRIS CO.
2900 14th St. N.W.
OPEN 9 A.M. to 9 P.M.

AL PEARCE AND HIS HAPPY-GO-LUCKY GANG CAST OF 39
IT'S A RIOT OF FUN AND SONG!
ON THE AIR ½ HOUR EVERY MON.-WED.-FRI.
TODAY! 5 P.M. WRC
SPONSORED BY PEPSODENT

HE'S BACK AGAIN

TONITE!
With NEW Show, NEW Gags, NEW Tunes, NEW Songs
ARTHUR GODFREY
in a new Edition of the CHERNERVILLE GAZETTE
with Arthur's own Radio Band, and a great cast of entertainers, in a half-hour of fun for all the family. ARCH MACDONALD is helping Godfrey write this show—"nut sed!"
WJSV
THIS EVENING
And Every Wednesday Thereafter
10 to 10:30 P. M.

PERSIAN ARISTOCRATS
far out of the ordinary at
$58

If you've the least, lingering feeling that Persian Lamb is an elderly fur—see these pert young coats! Because Persian's thousands of glossy curls are lively yet flat in effect, it works, ideally, into the new dramatic styling. Brown Persian, you know, is mighty rare at this price. The blacks and grays are superior pelts. Whichever you choose, you're getting a splendid value at Anniversary Sale price!

New "Little Collar" with cuffs, too, of brown Persian with tan, or all black. $58

Military! In military blue with gray Persian, or black Persian on black. $58

Here is the collar a shorter woman prefers. Gray Persian on green or blue, or all black. $58

Rippled collar for the woman who wears half sizes. Flattering black on black. $58

DAYLIGHT COAT SHOP—SECOND FLOOR.

$1 a Pair After Anniversary!
"—" HOSIERY
3 pairs 2.25

Save 75c on every three pairs you buy right away! You'll see these famous stockings on sale all year round at $1—clear and beautifully fashioned. Chiffons with sure-fit tops; service weights with silk tops, plaited soles. Don't be sorry later—get enough!

LANSBURGH'S—STREET FLOOR—HOSIERY

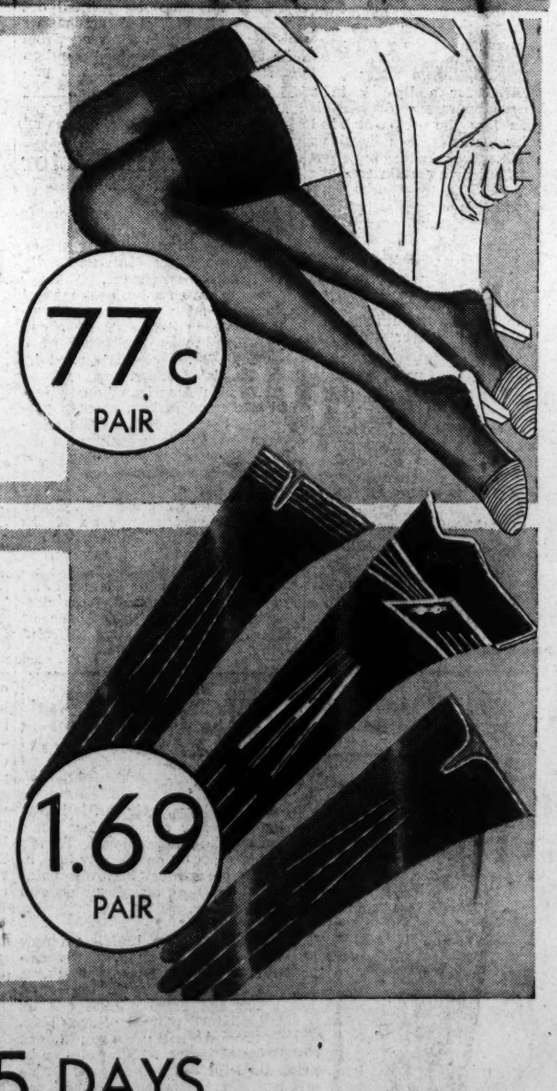

Get Hand-fuls! Anniversary Sale
GLOVES
Imported Kids
Novelty Capeskins

You'll like these—they look expensive because they're designed so well. Pull-ons, or the new real short one-button length. Even green at this low toll! Besides black, brown, navy and beige.

LANSBURGH'S—STREET FLOOR—GLOVES.

LAST 5 DAYS
Lansburgh's 75th Anniversary

The Burden of a Nation

By Felix Bruner

Five billion dollars for relief! This appropriation by the new Seventy-fourth Congress on demand of the Roosevelt Administration stunned economists and stretched the imagination of the country's taxpayers. It was unprecedented in peace time. Who was to spend it? The Administration set up an elaborate organization in Washington, with Harry Hopkins at its head. How was it to be spent? The Administration provided regulations dividing the funds between labor (for relief) and materials. But a further and more vital question was asked: What are the results? The Post, realizing the importance of this question, sent Felix Bruner, a member of its national news staff and seasoned investigator, out into the Nation—into city alleys and country byways—to find out. This is the fourth of his dispatches.

Providence, R. I.—The works relief program is functioning in Rhode Island. What is more, it appears to be functioning with relative efficiency. This is not merely a claim of officials, but the opinion of unbiased observers.

Then, too, the industrial skies are clearing in this State that depends for its livelihood on manufacturing. The cotton textile industry, due to a number of causes, still is in a bad way, but some of its losses are being offset by booms and near-booms in the woolen textile industry, the rubber industry, the machine tool and the jewelry industries.

Optimism seems to have taken the place of depression gloom. Businessmen will tell you improved conditions have come about in spite of the New Deal rather than because of it. They still talk of that notable Republican victory in the congressional election last August.

Of course, there is still a tremendous amount of unemployment, in spite of improved conditions. There is a feeling that unless the cotton textile industry picks up, or unless something is substituted for it, there is not much hope of normal employment conditions.

Unemployment continues also because fewer people are producing more goods. Some manufacturers have forgotten the NRA codes. One jewelry manufacturer said that he was producing with 160 workers an amount of merchandise that would have required 260 persons to turn out under the codes.

"Our people like it," he said, "because they individually get more pay for the longer hours."

He said he had no thought much about those other 100 workers who may be looking to the Government for help.

Cotton textile manufacturers are blaming their plight on a number of causes—the movement of the industry to the South, the processing tax and the AAA cotton price policy. The latter two they hope to eliminate eventually, but they admit that because of the movement Southward there is little hope that there ever will be a return to the old conditions. Scattered all over this community are empty factories, some of them comparatively new, waiting for new industries to move in.

J. Burleigh Cheney, a two-fisted, enthusiastic individual, is in charge of WPA work here. He tells a story of accomplishment that is borne out by investigation. He is well on toward putting the unemployed of the State to work, and, barring some unforeseen development, should have them all busy by November 1, the deadline set by the President.

Every cent spent by WPA in Rhode Island will go for labor, Cheney said. The State and local communities are contributing all the materials. Of course, many of the jobs, here as elsewhere, do not involve much material, but Cheney insists there is no boondoggling. That is a matter of opinion. Some of the white-collar projects sound suspiciously like it.

"In the first place," said Cheney, "we went to every city and town and asked them to dig up projects. We told them they were going to have a hand in what was done and that we expected them to furnish money for materials. Everybody came through. We sent to Washington enough projects to take care of three times the relief labor."

Rhode Island has about 16,500 families on relief. Last spring the number was 18,250. Here, as elsewhere, the enrollment of families never before on relief partially offsets those who are taken off because their breadwinners have been given jobs. The private resources of some who have succeeded in holding out thus far are becoming exhausted.

The unemployed are being put to work at the rate of about 4,000 a week. The State has been given about $5,000,000 out of the WPA funds and is expecting somewhat more. Cheney is being allowed to pick out projects from a large approved list. He insists that there will be a full distribution of jobs among all classes of workers and there will be no workers left over because of inability to find suitable jobs for them.

Neither have there been any labor complications in Rhode Island. Relief hours have not been cut. Workers are expected to give 140 hours a month to their jobs at security wages. These wages range through all the various schedules set up by President Roosevelt, the higher wages being paid in the more populous centers and the lower in the rural communities.

Cheney gives the relief workers a sales talk. He tells them they are not competing with private industry. He tells them their wages are being kept sufficiently low so that there will be no temptation to stay on relief if a private job opens up, because private employment is bound to pay more. He tells them that because they have not worked for a long while, they are out of training and that the relief jobs will put them in condition for private employment, which he says is just around the corner.

"These jobs," says Cheney, "constitute a direct progression back to private industry."

It sounds good as a sales talk. Maybe it has some influence on the workers. Certainly there is slight evidence that there is any revolt against conditions, such as exists in New York City. Professional organizers of the unemployed, with all their dues-paying schemes, apparently have not yet discovered this community. Maybe Yankee thriftiness is a barrier.

State relief headquarters was busy when I called there. Standing about were a score of boys.

"CCC recruits," a clerk explained.

Down in front of the Postoffice Building were 50 more. An Army lieutenant was calling the roll. As he called a name the boy who responded climbed into a waiting bus. The boys all appeared extremely young. The age limit has been cut to 17. It is to be hoped that birth certificates were looked up. Some didn't appear more than 14.

"We are taking 50 of them every day to Fort Adams at Newport," the officer explained after he had finished calling the roll. "We are going to keep it up until November 1, when our quota is expected to be filled."

At Fort Adams the boys are outfitted and sent to various camps. There was no shouting of goodbye. Only a few members of their families were there to see them off. The boys wore sober expressions. Working in the woods in a New England winter isn't exactly fun.

Many old PWA projects are nearing completion and arrangements are being made to get some new ones under way. In that famous August election the people of Rhode Island voted on a bond issue to pay the State's share of the PWA program. They turned down much of it, but they did vote to finance their part in considerable construction work, including additions to State institutions. The whole program will run between $7,000,000 and $8,000,000.

These projects were almost lost as a result of the misunderstandings between Secretary Ickes and Harry L. Hopkins, WPA administrator. After the voters had approved the bond issue, the projects were sent to Washington for approval. They were approved by the Ickes organization and sent to the Hopkins administration for a check. There they were all turned down because the Hopkins group contended the cost per man per year was too high.

When this news came back to Providence, Gov. Green got busy. He went to Washington to see Ickes. Then he went to Hyde Park to see President Roosevelt. It was partly his complaint that persuaded the President to remove Hopkins from the PWA show and to let Ickes run it himself. The Hopkins veto was in turn vetoed and Ickes again approved the projects. Now the people of Rhode Island are going to get the improvements for which they voted to spend 55 per cent in return for 45 per cent Federal grants. Plans are being completed and work soon will be started. It is doubtful, however, whether it can be finished with the year limitation set by the President. In this respect, however, the Rhode Island program is no different from most PWA programs.

Rhode Island generally feels better.

Copyright, 1935, by The Washington Post.

DIED.

BRASHEAR. KATE B. On Monday, October 14, 1935, at her residence, 1332 Gallatin st. nw., KATE B. BRASHEAR, widow of McLain Brashear. Services at her late residence on Thursday, October 17, at 11 a. m. Interment Rock Creek Cemetery. Services and interment private. Please omit flowers.

COOK. HELEN L. Suddenly, on Monday, October 14, 1935, at the home of her parents, Mr. and Mrs. James H. Pierce, Wheaton, Md., HELEN L. COOK, wife of Alva B. Cook. Services at the Warner E. Pumphrey funeral home, 8424 Georgia ave., Silver Spring, Md., on Wednesday, Octboer 16, at 2 p. m. Interment Union Cemetery, Burtonsville, Md.

DALY. ANNIE R. Suddenly, on Monday, October 14, 1935, ANNIE R. DALY, the beloved daughter of the late Harry J. and Annie V. Daly. Funeral from her late residence, 6001 Georgia ave. nw., on Thursday, October 17, at 9 a. m., thence to the Church of the Nativity, 6000 Georgia ave. nw., where requiem mass will be offered for the repose of her soul. Interment Mount Olivet Cemetery.

PIERCE. CASSIE V. Suddenly, on Monday, October 14, 1935, at her residence, Wheaton, Md., CASSIE V. PIERCE, wife of James H. Pierce. Services at the Warner E. Pumphrey funeral home, 8424 Georgia ave., Silver Spring, Md., on Wednesday, October 16, at 2 p. m. Interment Union Cemetery, Burtonsville, Md.

DIED.

PIERCE. JAMES H. On Monday, October 14, 1935, at his residence, Wheaton, Md., JAMES H. PIERCE, husband of Cassie V. Pierce. Services at the Warner E. Pumphrey funeral home, 8424 Georgia ave., Silver Spring, Md., on Wednesday, October 16, at 2 p. m. Interment Union Cemetery, Burtonsville, Md.

WHITE. JANE ETHEL. On Sunday, October 13, 1935, at Providence Hospital, JANE ETHEL WHITE, beloved sister of Mrs. Alice F. Hardisty, late residence, 22 Poplar ave., Takoma Park, Md. Funeral from the W. W. Chambers Co., funeral home, 1400 Chapin st. nw., on Wednesday, October 16, at 2:30 p. m. Relatives and friends invited. Interment Rock Creek Cemetery.

WOLFE. MARY S. On Monday, October 14, 1935, at 7 p. m., MARY S. WOLFE, the beloved wife of the late Frank Wolfe, aged 88 years. Funeral services at the residence of her son, Frank S. Wolfe, 6010 Western ave. nw., on Wednesday, October 16, at 8 p. m. Relatives and friends invited to attend. Interment at Coeymans, N. Y.

FUNERAL DIRECTORS.

CHAS. S. ZURHORST CO.
201 EAST CAPITOL ST. LINCOLN 0372.

JAMES T. RYAN
317 PA. AVE. SE. ATlantic 1700.

Frank Geier's Sons Co.
1113 SEVENTH ST. N.W. Telephone
Modern Chapel. NATIONAL 2473.

THOS. S. SERGEON
1011 7TH ST. N.W. Telephone NAt. 1019.

WILLIAM LEE'S SONS CO.
FUNERAL DIRECTORS.
CREMATORIUM
4th st. and Mass ave. ne. LIncoln 5200.

FUNERAL DESIGNS.

GEO. C. SHAFFER 900 14TH ST. NW.
Expressive Floral Tributes. Phone
Moderate Prices. Open eve. & Sun. Nat. 0106

GUDE BROS. CO., Florists
1212 F STREET. NAtional 4276.

Harter-Parker Wedding.

Special Dispatch to The Post.

Staunton, Va., Oct. 15. — Miss Dorothy Lee Parker, daughter of Mr. and Mrs. H. H. Parker, of Covington, and Woodrow Clark Harter, son of Mr. and Mrs. S. S. Harter, also of Covington, were married here in Trinity Episcopal Church Saturday. The Rev. Murray D. Hitchell, D. D., of the Methodist Shurch at Salem, Va., officiated.

Ship Posts Bond In $20,000 Libel

Action Brought by Father of Missing Oiler.

By the Associated Press.

Norfolk, Va., Oct. 15.—The Nelson Line steamer Sutherland was expected to resume her voyage to New York today after posting bond in connection with a $20,000 libel filed by B. W. Gren, of Bloomington, Ill., father of Ralph H. Green, 20, oiler on the ship who disappeared Saturday while the ship was between Charleston and Wilmington.

Reports yesterday that the missing youth had appeared depressed before his disappearance were described today by members of the Sutherland crew as preposterous.

The elder Green, woh arrived in Norfolk yesterday and spent the day with his attorneys aboard the ship, also scouted the suggestion his son might have jumped overboard.

List of Historic Places Near Winchester Asked

Special Dispatch to The Post.

Winchester, Va., Oct. 15.—The National Park Service desires a list of areas in and near Winchester which may warrant an investigation for purposes of marking and preservation, according to information received today from A. E. Demaray, acting director.

Demaray informed City Manager Arthur Field that the National Park Service is engaged in a survey of historic sites throughout the country. Considerable work is being done in the Shenandoah National Park area, where a study is being made of the old cabins and other areas of historic interest. Plans are being made for marking and preserving many of them.

Auto Victim Buried.

Lynchburg, Va., Oct. 15.—Funeral services for Fauntleroy Lambert, jr., who was killed Sunday in an automobile accident near Farmville, were conducted yesterday at the home of his parents, Mr. and Mrs. H. F. Lambert, by the Rev. R. A. Magill, rector of St. Johns Episcopal Church. Fauntlerow was an only child.

FOR OR BEFORE **Any Auto Trouble**

Call CARL INCORPORATED

WINTERIZE NOW—BE SMART

This Year Be Prepared For Winter—Don't Delay

PUT YOUR CAR IN SAFE HANDS

OUR 45th ANNIVERSARY

SAVINGS AAA SERVICE

Happy Winter Motoring—Yours

Army and Navy Officers: Your Post Exchange and Ships Service Store Cards Are Honored Here

Call CARL 614 H STREET N.W. DISTRICT 2775

"INDIVIDUAL BUDGET TERMS ARRANGED"

You're missing a Great Treat!

unless you've tried delicious **Pabst** in the new handy **KEGLINED TapaCan**

Pabst KEGLINED TapaCan contains 12 oz. same as bottle

and here are the many advantages for you

BREWERY GOODNESS SEALED RIGHT IN
Out of the brewery vats—tightly sealed in the PABST double KEGLINED TapaCan—now you get BEER goodness—just as Pabst made it. The barrels used in breweries are lined inside to protect goodness—so is the KEGLINED TapaCan.

PROTECTED FLAVOR
Delicious Pabst comes to you in the brewery-sealed, non-refillable KEGLINED TapaCan, which protects it against light or tampering.

NON-REFILLABLE, PERSONAL CONTAINER
Once it is punctured—it cannot be closed or used again. PABST KEGLINED TapaCan is your own personal container. TapaCan is safe and sure.

NO DEPOSITS
You pay no deposits.

NO BOTTLES TO SAVE
Once you tap it and enjoy the real brewery goodness—simply throw the can away.

EASY TO CARRY—NO BREAKAGE
It is easier to carry—and if you drop it—don't worry—KEGLINED TapaCan can't break.

COOLS FASTER
PABST Export BEER in the KEGLINED TapaCan cools much faster.

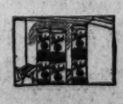

SAVES HALF THE SPACE IN THE REFRIGERATOR
PABST KEGLINED TapaCan fits easily on any shelf. Easy to stack up—perfectly flat at top and bottom.

EXTRA VALUE
—Handy New Opener FREE
With 3 or more TapaCans your dealer will give you the Quick and Easy Tap opener FREE. A perfect opener for all cans containing liquids. Simply hook tap opener under rim and pull up. Easy, quick, simple to use.

© 1935, P-P Corp.

Pabst Export Beer
Brewery Goodness Sealed Right In

IN GEORGETOWN—IT'S *George's* AT 3107-3109 M ST. N.W.

OUT OF THE HOUSE OF MAGIC AND ON DISPLAY AT ALL *George's* STORES

1936 MODELS

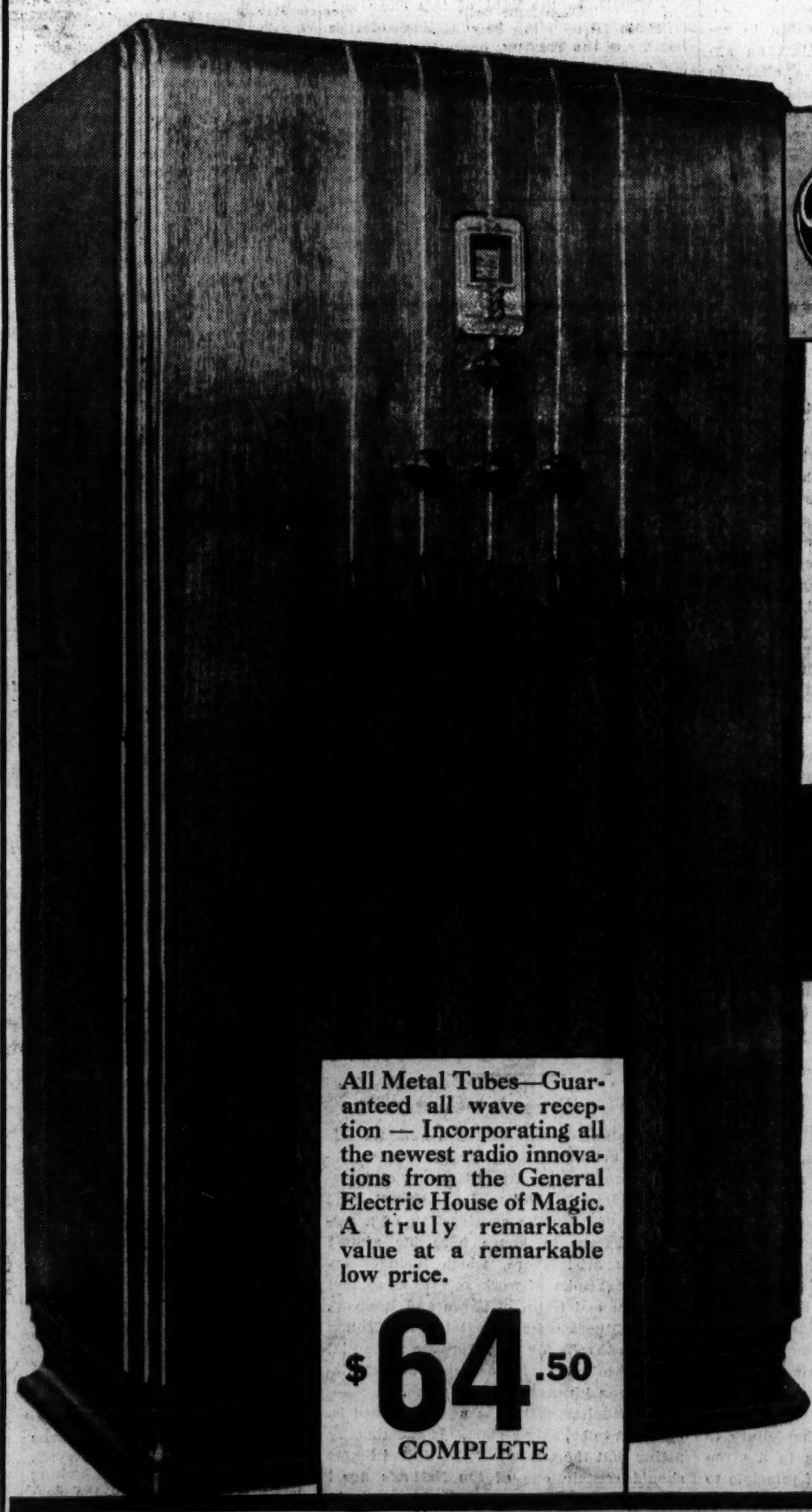

GENERAL ELECTRIC

RADIOS *Featuring Metal Tubes*

All Metal Tubes—Guaranteed all wave reception — Incorporating all the newest radio innovations from the General Electric House of Magic. A truly remarkable value at a remarkable low price.

$64.50 COMPLETE

NO MONEY DOWN

1, 2 or 3 Years to Pay

TOP ALLOWANCE FOR YOUR OLD RADIO

THERE'S A GENERAL ELECTRIC PRICED FROM $34.50 TO $125.00

FREE! HOME TRIAL

George's Radio Co.
816 F Street N.W.
Kindly have your representative call with detailed information about your General Electric Free Home Trial Offer.

Name .....
Address .....
City .....

A Store Near Your Home
816 F. St. N.W.
3107-3109 M St. N.W.
1111-H St. N.E.
2015-14th St. N.W.
2139-41 Pa. Ave. N.W.
All Stores Open Till 9 P. M.
District 1900

George's RADIO CO.

The Washington Post

Registered in U. S. Patent Office.
An Independent Newspaper.
(Published every day in the year.)

Eugene Meyer, Publisher,
Floyd R. Harrison, Comptroller.

The Associated Press is entitled exclusively to use for republication of all news dispatches credited to it or not otherwise credited in this paper and local news of spontaneous origin published herein. Rights of republication of all other matter herein are also reserved.

OFFICES OF THE WASHINGTON POST.

New York, N. Y.....270 Madison Avenue
Chicago, Ill.....360 North Michigan Avenue
Detroit, Mich.....8-34-1 General Motors Building
St. Louis, Mo.....205 Globe-Democrat Building
San Francisco, Calif.....742 Market Street

DELIVERED IN WASHINGTON.

Daily, Sunday, 1 yr.	$7.80	Daily, Sunday, 1 week.	15c
Daily only, 1 yr....	5.20	Daily only, 1 week...	10c
Sunday only, 1 yr..	2.60	Sunday only, per copy	5c

BY MAIL—MARYLAND, VIRGINIA, WEST VIRGINIA AND NORTH CAROLINA.

Daily and Sunday.		Sunday Only.		Daily Only.	
One year.	$9.00	One year.	$4.00	One year.	$6.00
Six months.	5.00	Six months.	2.00	Six months.	3.50
One month.	.85	One month.	.40	One month.	.60

OTHER STATES, MEXICO AND CANADA.

Daily and Sunday.		Sunday Only.		Daily Only.	
One year.	$11.00	One year.	$4.50	One year.	$7.50
Six months.	6.00	Six months.	2.50	Six months.	4.00
One month.	1.00	One month.	.45	One month.	.70

All Subscriptions by Mail Payable in Advance.

Entered at the Postoffice, Washington, D. C., as second-class mail matter.

TELEPHONE NATIONAL 4200.

Wednesday, October 16, 1935.

A Discreet Labor Policy.

Efforts to place the American Federation of Labor on record as favoring amendment of the Constitution to permit centralized control over industry have borne no fruit at the Atlantic City convention. Reports indicate that this issue was much discussed by the executive council, with leaders who are close to President Roosevelt favoring immediate indorsement of such a constitutional change. More conservative counsel prevailed. The council has made known that further study of the matter will be made before the A. F. of L. is asked to support any change in the basic law.

The wisdom of avoiding hasty conclusions on questions of such vital importance is eminently clear. While the Supreme Court's opinion in the Schechter case was unanimous and unequivocal, it is generally admitted that the test case was poorly chosen and that the act which the court invalidated had been carelessly drafted. Before any constitutional amendment is advanced the extent of the present authority of Congress to deal with national industrial problems should certainly be more thoroughly defined.

The Supreme Court will pass upon the legal status of other basic New Deal statutes during its present session. These decisions are expected to clarify the very issue over which the A. F. of L. is concerned. To sponsor an amendment while such important cases are pending would be both haphazard and premature.

Still other considerations probably encouraged the executive council to cautious procedure. What would be the position of organized labor under the proposed amendment extending governmental powers over industry and business? Control of employers implies similar regulation of employes, as many of the more astute labor leaders have recognized. Before attempting to formulate an amendment to which organized labor could lend its support, this issue ought to be thoroughly explored. For no exception of labor from the general provisions of an industrial control amendment could be expected.

One of the chief virtues of the Constitution is that it is always open to amendment. It is taken for granted, however, that proposed changes will be formulated with the greatest care and in response only to widespread demands of the people. Adherence of the A. F. of L. to that sound view will enhance the respect in which it is held outside the ranks of organized labor.

The Vote In Canada.

The surprise of the Canadian elections is not so much the massive strength with which the Liberals elbowed the Conservatives out of Ottawa by the largest majority on record, but rather the unimpressive showing of the other challenging factions, notably the Social Creditors and the Reconstructionists.

As was generally predicted, Premier Bennett's administration was roundly repudiated by a wave of "agin the givernmint" sentiment. Notwithstanding his plea that the Conservatives had successfully guided Canada through the worst depression of its history and by judicious reforms had renovated and brought up to date the social, economic and financial machinery of the Dominion, he could not distract attention from the country's 1,500,000 unemployed whose misfortunes, it was popularly believed, were a result of Mr. Bennett's high-tariff policy.

Accordingly, most of the country swung over to the side of the Opposition, where Mr. Mackenzie King and his appealing aid, Mr. Mitchell Hepburn, the young and vivacious premier of Ontario, were maintaining a steady but rationally modulated barrage of criticism against the Conservatives. Certain sections went much further leftward and threw their support behind the Social Credit Party, which had succeeded earlier in convincing Alberta that a $25-a-month handout for all is healthy doctrine, or behind the socialist Cooperative Commonwealth Federation, or the new Reconstructionist Party headed by Mr. Harry Stevens, one-time minister of trade and commerce, with his trust-busting program.

There may be a lesson for all share-the-wealthers and trust-busters in the Canadian results. For none of the parties urging radical redistribution plans made very much of a showing, although it is reasonable to assume that the tabulations of the gross popular vote will show more support for them than the division of seats at Ottawa would indicate. It is particularly striking that Mr. Stevens, a man recognized for his ability and vision, saw his party win only one seat. He had for his campaign appeal the seemingly popular arguments that the Government had failed miserably to implement its "New Deal" pledges and that both it and the opposing Liberals were too much motivated by "the interests" in whose hands he believes the Dominion's wealth is dangerously and unfairly concentrated.

Beyond that, any comparison with politics in the United States falls down, chiefly because each party in Canada was running on a "New Deal" platform. The chief significance of the election as regards this country lies in the matter of the trade treaty between the two nations, long pending. Although both Conservatives and Liberals have favored the reciprocal agreement, the latter have been more outright in its support. Now, with the election over, completion of these important negotiations should be hastened.

A Long Step Forward.

It cannot be said that the Ethiopian war would have been averted if the very significant speeches broadcast yesterday by the American Secretary of State and the British foreign minister had been made a month earlier. Factors other than her shortage of natural resources entered into Italy's decision to attack, and at Geneva, on September 11, Sir Samuel Hoare suggested the desirability of a more equitable exploitation colonial raw materials, which he again referred to yesterday as a development necessary to consolidate world peace.

None the less the declarations made yesterday should do much to facilitate termination of the fighting in East Africa, particularly if the start which has been made in economic and financial sanctions is gradually intensified so as to bring effective pressure on Italy. For the Italian case, so far as it is reasonable, is based upon what Ambassador Rosso calls "an actual and physical need" of his nation for access to sources of raw materials on the one hand and markets on the other. If that need can be met through the formula jointly suggested by Secretary Hull and Sir Samuel Hoare, there will be very little case for the protracted warfare undoubtedly necessary to make Ethiopia an Italian colony.

It is the path of statesmanship to accompany collective action against an aggressor state with constructive effort to solve the underlying problems which helped to cause the aggression. In such effort leadership should be expected from those who themselves have least to fear, and no selfish interest in the controversy at issue. For that reason the Nation will welcome Mr. Hull's assurance that the United States will interest itself in international agreement "upon the organization and principles which will assure that all important raw materials will become available on reasonable terms wherever they are needed." Here is an honest and honorable acceptance of the world responsibility which rests on the United States by reason of our world power.

Japan in Manchuria, Italy in Ethiopia, and German military preparation in the background are sufficient evidence that verbal insistence on peace by the contented nations will not of itself secure that end. Barefaced aggression by discontented powers cannot be tolerated. But an essential counterpart to the suppression of aggression is a vital formula for assuaging the legitimate grievances of nations which consider themselves underprivileged.

It was on the necessity of such a formula that the Secretary of State of this country and the Foreign Minister of Great Britain concentrated yesterday. And not the least noteworthy part of Mr. Hull's address was his frank assertion that no mere negative doctrine of isolation is adequate to American policy, or consistent with American needs. "In the task of remedying the conditions and difficulties which foster conflict," said Mr. Hull, "a common basis of action must be found with other countries."

In other words, the intelligent policy is constructive effort to prevent war, rather than any feverish assumption that neutrality can be guaranteed once large-scale war breaks out. It is certainly time to realize, in the words of the Secretary of State, that "peace cannot be a passive condition obtained and enjoyed in careless and selfish ease."

The WPA Collapse.

WPA officials are doubtless perturbed over the failure of the Army engineers to carry out the impossible requirements of the work-relief program. But the announcement that maximum employment on the 104 projects under supervision of the Army may not be reached before spring occasions no surprise. For weeks it has been evident that the WPA could not create 3,500,000 jobs by November 1. Frank recognition by the WPA that its goal is unattainable would be a step toward the inauguration of a more rational work-relief program.

Far more important than the failure to create a fixed number of jobs in a given period is the steady sacrifice of principle to expediency. In its scramble to convert doles into pay checks the WPA recently reduced working hours. Apparently it was anticipated that such a move would permit the employment of more men. Actually the Army engineers have found it necessary to cut down the number to be employed on some projects because the limited funds available will not cover the higher wage payments. As a result the engineers' program will furnish 55,000 fewer jobs than was anticipated.

This situation suggests, also, that many projects for which funds had been allotted before the liberalization of wage scales will remain uncompleted at the end of the WPA program unless additional money is appropriated. Even if the WPA is regarded as a stop-gap undertaking to cope with an emergency, such chaotic want of planning can not be excused.

In the new rules adopted for New York City by the National Youth Administration the breakdown of principle has been carried still further. With the WPA proper straining every nerve to create jobs, it was a foregone conclusion that the NYA would experience difficulties in finding useful part-time work for high school students. But this arm of the WPA had adopted a policy without analyzing its feasibility. Now in the frantic race to help spend the $4,000,000,000 work-relief fund the NYA refuses to change its course. It will subsidize students without requiring work, thus doing exactly what its parent organization was created to stop.

At its inception the work-relief program was conceived as a means of employing jobless men on useful public works at subsistence wages that would not compete with private enterprise. In actual practice the social value of projects undertaken has been a secondary consideration. The subsistence wage idea has given way to the payment of prevailing hourly rates. And now comes a cash dole for high school students. If there is any basic principle of sound work relief that the WPA has not infringed, the public ought to be reminded of it. Otherwise the impression that the WPA has completely ignored the will of Congress will stand without challenge.

Precept And Practice.

Charges of improper manipulation of the Government bond market through use of the $2,000,000,000 stabilization fund, as brought by former Budget Director Douglas, must be weighed against the authorization given the Secretary of the Treasury in this field by the gold reserve act of 1934. Section 10(b) of this act provides that the stabilization fund

> . . . shall be available for expenditure, under the direction of the secretary of the Treasury and in his discretion, for any purpose in connection with carrying out the provisions of this section, including the investment and reinvestment in direct obligations of the United States of any portions of the fund which the Secretary of the Treasury, with the approval of the President, may from time to time determine are not currently required for stabilizing the exchange value of the dollar.

There is, in the light of this clear and sweeping mandate, no question of the legality of the Treasury operations to which Mr. Douglas objects. This is not a case in which the obvious intent of legislation has been distorted by administrative action. Some of the criticism voiced by the President's former director of the budget might, therefore, have been more effectively applied to the looseness of the gold reserve act instead of policies conducted under it.

But to say that the latter are entirely legal is far from saying that they are financially and socially desirable. As Mr. Douglas points out, through stabilization fund purchases of its own obligations the Treasury has been practicing what it so roundly condemned in connection with abuses on the private security markets. A lot of New Deal moralization is punctured by the former budget director's tart comment that: "I had always thought it was dishonest for a corporation to deal in its own stock for the purpose of . . . encouraging people to buy its stock at more than it was worth."

There are, of course, times when the Government is compelled to pursue a deficit-financing program. Redemption for sinking funds are properly used to stabilize the market in war time and temporarily, as an extreme resort, in acute peacetime emergencies. But as a continuous routine practice such manipulation can only be justified by the argument that continuous deficit financing makes it necessary.

The root of the evil, therefore, goes deeper than the secret manipulation which the Treasury is practicing, and is found in the profligacy of unbalanced national expenditures. Mr. Douglas has done a service to the country by showing the questionable devices to which deficit financing is forcing the Treasury. His disclosures are the more timely because the operation of the stabilization fund must be terminated next January, unless the President continues it "for not more than one additional year" by proclamation recognizing continuation of a national emergency.

The True Art Center.

The plan for establishing a national gallery of art in Washington now seems certain of realization. At Pittsburgh, on Tuesday, Andrew W. Mellon definitely set aside $10,000,000 for the construction of a gallery wherein to house here his almost fabulous art-treasure, which includes excellent examples of work as various as that of Titian and Goya, el Greco and Raphael, Gilbert Stuart and Franz Hals. Mr. Mellon deserves thanks for his generosity and social sense, while the city deserves congratulations upon its great good fortune.

Nevertheless, what has now happened is, or ought to be, only a start. It is eminently fitting that the Capital of the United States should contain one of the Nation's finest collections of famous paintings. But, in the fullest sense, a true center of art is much more than a storehouse of great pictures: it is a cultural powerhouse from which radiate both vital appreciation of art and stimulation to creative endeavor. At best the Mellon gift can provide only the perfect setting in which these forces can most readily become operative.

Einstein says that in the fourth dimension an orange could be turned wrong side out without breaking the peeling. There may be other advantages of existence in the fourth dimension.

"A thing isn't necessarily true because it sounds reasonable," asserts a philosopher. This sounds reasonable.

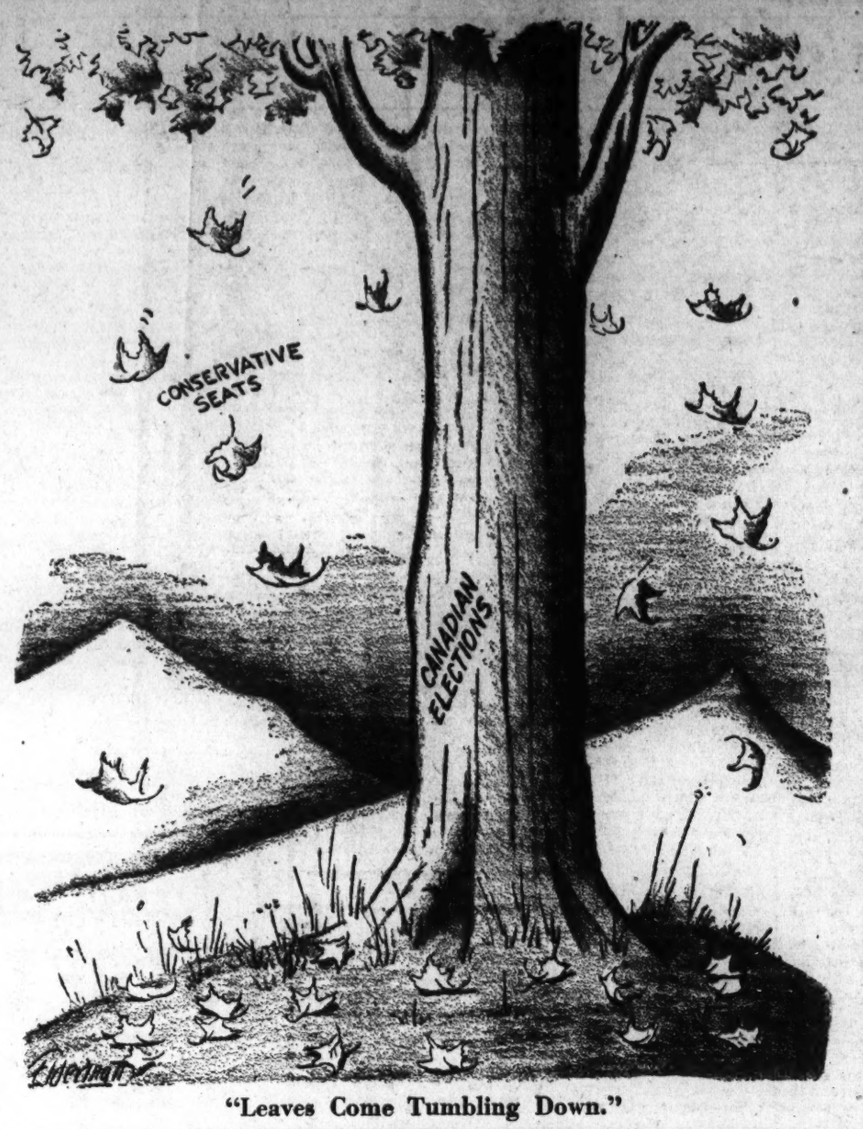

"Leaves Come Tumbling Down."

Letters To The Editor.

The Post welcomes letters from its readers. All communications must be signed with the writer's name and address. Upon publication initials or pen names will be used if requested. Letters are subject to condensation, and in no case should they exceed 250 words.

Penalizing Thrift.

To the Editor of The Post—Sir: I have been reliably informed that in Baltimore the PWA teaching positions will go this year only to those who have been actually receiving relief. In other words, those teachers on last year's PWA school projects who through thrift, sacrifices, industry and integrity have managed to keep themselves and their families off relief, will be penalized for their pains by not being put on the list of eligibles for work this year.

These PWA teachers, some of whom hold a Ph. D. degree, received niggardly compensation at best, for the maximum salary brought only $22 a week for the short school year.

This penalizing industry and integrity is evidently one of the results of Mr. Hopkins' recent victory for his policy of getting employables off the relief rolls at any cost to the Treasury, sound policy, and the welfare of the individuals who are presumably to be helped.

This policy of giving jobs only to those on relief rolls rather than to all who can show they need work is short-sighted, indifferent to the individual's efficiency, sacrifices and integrity, and self-defeative in that those employables off relief will now be forced to resort to relief, not only because they need food and shelter, but because being on relief is a prerequisite of employment.

This method of being forced to go on relief to get work is vicious in the extreme. It flouts every sense of fair play and efficiency and raises the question as to just what is the real objective behind the Hopkins program. Is it to institute a system of rotation of relief recipients? Is it to help the largest number regardless of the demoralizing effects upon those helped as well as those not helped, but who should be? Is it to add insult to injury to those unemployed employables who have maintained their self-respect, often at tragic material costs and sacrifices? Or is it a forerunner to a permanent system of Federal relief?

Regardless of the politics and the policy of Administration leaders, choosing workers only from relief rolls will greatly encourage new names going on relief and penalize the efforts of those who have wanted, and still do, to stay off relief rolls.

AMBROSE JULIAN FAHY.
Washington, Oct. 8.

China And The Silver Program.

To the Editor of The Post—Sir: I have read with interest Herbert M. Bratter's correspondence on "Collapse of Silver Program" appearing in The Post of October 11. I think that Mr. Bratter has demonstrated with authentic proof the futile efforts of the silver program. There are, however, two crucial points which Mr. Bratter has not mentioned.

First, one of the purposes as announced by the advocates of the silver program was to increase the purchasing power of the silver-using people. This means in substance that by raising the price of silver it would enable Chinese people to buy more from the United States. But the statistics of Chino-American trade bears evidence to the contrary. The United States trade with China for the first six months of this year showed a drop of 40 per cent as compared with the same period last.

Second, the program has as its aim also the attainment of the remonetization of silver abroad as well as at home. Insofar as China is concerned, the effect of the program indicates to the opposite. Strictly speaking, China is at present no longer on the silver standard. The heavy drain of the white metal from China as a result of the silver-purchase program has forced China to impose export duties and equalization taxes on silver export. The exchange value of yuan—the Chinese monetary mint—has, in fact, been divorced from the world price of silver (since October 15, 1934). Moreover, the internal value of the yuan has also been in the process of separation from the white metal. Though the conversion of paper currency into silver is maintained in principle, in practice banks of late have successfully refused to redeem paper currency presented in large amounts. It, therefore, shows that not only the attainment of remonetization of silver by other countries is still far off, but a further demonetization of silver is already in process in China, subsequent to the silver purchase program in this country. LIN LIN.
Washington, Oct. 14.

Out Of The Fog.

To the Editor of The Post—Sir: While reading the volumes written on the subject of "Defense Highway," one is impressed by the many arguments advanced—some good, some bad and others just silly.

Recently, Mr. Gillilan contributed an article filled with plain common sense, perhaps a little too strongly worded to please the taste of those who blame everything in sight sooner than admit that a careless act committed by themselves or by their friends was primarily responsible for a serious accident.

In The Post of September 23, you print a letter signed Leontine Gallahorn, which shows that the writer belongs to that class of persons who feel that every highway deficiency, even fog, should be remedied by the State in order that motorists may maintain a 40 to 45 mile per hour speed at all times, rain or shine, day or night, even on a road they have never driven over before.

What, pray, can be done about fog? No road is safe at more than 15 miles per hour when fog sets in. If you are caught in it you have to be a good sport and grin and bear it just as you have to bear all other traffic annoyances. When the really sensible driver finds it difficult to tell just what lies ahead he slows down to 1910-model speed.

The Supreme Architect made the earth the shape it is and also created rain, fog, sleet and snow, and man is supposed to have the intelligence to govern himself according to conditions. When he refuses to do so he is the menace, not the highway!

E. H. BURROUGHS.
Brandywine, Md., Sept. 24.

Appreciation.

To the Editor of The Post—Sir: May I take this opportunity, on behalf of our committee, of thanking you most sincerely for the fine contribution which you have made through publicity given to our mass meeting in Constitution Hall on October 2. Your editorial on that date was especially appreciated.

ANSON PHELPS STOKES,
Secretary, Committee on Religious Life in the Nation's Capital.
Washington, Oct. 3.

More On The XIX Amendment.

To the Editor of The Post—Sir: I read with much interest the letter by "Citizen" on the editorial page of your issue of October 14 and I want to concur in all he states. Repeal of the nineteenth amendment of the Constitution is, in my opinion, much more justified than was repeal of the eighteenth amendment, bad as that was.

O. E. BARNETT.
Washington, Oct. 14.

To the Editor of The Post—Sir: It it surprising at a time like this, when millions of women are out of work and the Government departments as well as private enterprises are overcrowded with men, that anyone should have the assurance to declare that the Federal service, or any other service, is an inviting field for men. Of course, the Government departments are alluring to men who despise to get out and do a man's work and assume the responsibility of maintaining the home. But what will eventually result from this crowding of women out of employment for the sake of gratifying the wishes of male office seekers?

The present unprecedented situation with respect to unemployment is undoubtedly due to a considerable extent to men taking the place of women in what are known as feminine jobs, as well as in other lines of employment.

In surveying the field of employment in the United States, one is astounded at the enormous change that has taken place in the various avenues of employment due to the employment of men instead of women. And yet the woman is supposed to help provide for the family needs! The question arises, how long under such conditions can the present status of family life continue? Not only that, it increases the tendency to idleness and crime. Nothing is more certain to destroy the greatness of a Nation than to weaken the morale of its womanhood.

The remedy in the present situation lies with the women themselves, aided by those men who believe that women are the rightful and proper persons to carry on enterprises such as baking, canning and preserving, laundering, cleaning, pressing and dyeing, millinery, dressmaking, designing, weaving, beauty culture and other such industries, in addition to their right to help make the law and govern the country in which they live and under whose laws they must live and pay taxes. Those who discriminate against women in the matter of employment, whether public or private, should themselves be discriminated against. There should be concerted action in this matter everywhere throughout the land.

It would be proper to begin with a movement to amend the nineteenth amendment so as to extend to women the rights given to men in the "Bill of Rights" contained in the Constitution, supplemented by aggressive action in all lines of business. Unless some such action is taken, present conditions as regards female workers will grow worse rather than better.

CITIZENESS.
Washington, Oct. 14.

The Post Impressionist

Cauterizing A Classic.

Post Office, Wednesday.

IT was to be expected that our recent reference to Constance Garnett's popular version of Dostoevskii's masterpiece would evoke replies; in precisely such expectation did we make the reference. Therefore, we are prepared to reply to the replies.

Of course, we don't have to respond verbally to those of an applausive nature; to them we need but bow—and bow we now do. But a verbal answer is unavoidable when we receive a message such as this from such a reader as Clarke M. Johnson:

"The Garnett translation of 'The Brothers Karamazov' is the standard translation. There are thousands of copies treasured in thousands of American homes. Why do you attack it?"

Well, we attack it because we think it is unworthy of its great original.

* * *

The style of Dostoevskii's best work is—Russian scholars tell us—immaculate. The style of that novel's most popular English translation reminds us of what a certain social censor said about a certain social aspirant: "Oh, yes, he has manners—plenty of manners—and they're all bad!"

* * *

It isn't that we complain heavily against the ordinary errors in the Garnett version; its misuse of "mutual" for "common," of "nor" when "or" would be correct. When, speaking of two people, it employs "one another" for "each other," it joins the company of most minor British writers. Does this translation mix its pronouns so promiscuously that a Sherlock Holmes is required for the discovery of their antecedents? That also is a daily British aberration.

Many of these mistakes may be charged to haste. So may "pride and haughtiness was betrayed"—"the boy threw a stone into Alyosha's face." One simply notes that, in translating a classic, haste itself is a crime.

* * *

Moreover, this volume contains a plenty of blunders bred by an ignorance of Russian, of English, or of both tongues.

* * *

There are solecisms of which Dostoevskii was never guilty:

Little Lise, growing angry, "fires up."

Somebody else wears a "stylish" coat.

Women are—believe it or not—"the fair sex."

* * *

And what are you going to do when a "standard translation" solemnly and ingenuously intrudes the note of the ridiculous into the tolling of a passing bell? As thus:

One tragic scene "was just as the day before. though different."

Horrible Fyodor Pavlovitch "chuckled a laugh."

Grushenka—or was it her unhappy rival?—"remained trembling all over, rigid."

"She made him sit by her; he was beside himself."

"Alyosha had forgotten to lay on his mattress."

And what of the hot-tempered Mitya? "The eyes of all were fixed; he thrust them into his pocket."

* * *

Finally we commend you to the sequences of tenses in the following passage:

"The old widower Samsonov, a man of large fortune, was stingy and merciless. He tyrannised over his grown-up sons, but, for the last year during which he had been ill and lost the use of his swollen legs, he had fallen greatly under the influence of his protegee . . . The old man, *now long since dead*, (was) miserly; though Grushenka's hold upon him *was so strong that he could not live without her—it had been so especially for the last two years*—he did not settle a considerable fortune on her."

* * *

If from that you derive any sense of the relation of time to the events of the story, it indicates that, most likely, Samsonov was dead. You become more convinced of this a few lines later: "And he kept his word; he died and left everything to his sons."

* * *

Well, you are wrong—that's all. For, behold this, a paragraph or so further along:

"'Don't keep on with the captian.' These were the very words of the old profligate, who felt already that his death was not far off and who actually died five months later."

* * *

No, Mr. Johnson! It pains us to differ from you. We consider this novel one of the greatest novels of any time or tongue—probably the very greatest. But, for precisely that reason, we believe that its translations into English should be translations into good English: its "standard" renderings should keep their standards high.

"The Brothers Karamazov" triumphs even over the Garnett version—emerges like a phoenix from the Garnett flames. If "thousands of American homes" can't get "The Brothers Karamazov" in any other form than the Garnett form, then they ought to have it in that form.

But all this admission does not induce the Post-Impressionist to love the Garnett form any better.

Fair Enough

By

Westbrook Pegler

Travel, Here and Abroad.

New York, Oct. 15.

CALIFORNIA and Florida are the only States in the American Union which have attempted to restrict interstate immigration. In California about a year ago, with winter coming on and with Upton Sinclair running for Governor on a platform which promised parsnips for poetry, there was a sudden rush of immigration which was considered undesirable. Most of these people had little or no money, and most of them made for the southern, or sunny, half of the State to escape the cold. Efforts were made to turn back the stags among this tide, and many ragged males were arrested as vagrants. The women and children were not molested. Eventually, the effort to restrict or sift immigration was abandoned.

Florida's restriction amounted to nothing more than an unofficial proclamation by the Governor, who is a politician of the familiar type and an immigrant or carpetbagger himself, hailing from Brooklyn, N. Y. The Governor was in favor of halting undesirable immigrants at the Georgia line. The test of desirability was simple. If a family of Americans clattered up to the immigration station outside Jacksonville in a pulsating flivver without money they were undesirable. They would be turned around and headed back toward the cold country, while gamblers and hoodlums sailed swiftly by on the trains and planes to establish the winter quarters of the underworld in Miami, as usual.

• • • •

THE American citizen is free to roam anywhere within his country from State to State without a passport and subject to only the normal suspicion which strangers arouse in some places. There are no customs offices at the State lines to fumble through suitcases, confiscate cameras and collect duties on cigarettes or matches. And a Georgia man wishing to spend a month in Oregon does not have to deposit with the Oregon State Treasury in advance sufficient money to cover his expenses for the duration of his visit.

A traveler preparing to visit Europe is impressed with the simplicity and freedom of travel in the United States. There are many countries in Europe, some of which did not exist at all when most adult Americans of the present time were studying geography. The consulates are scattered all over the island of Manhattan.

The Russian consulate is the most luxurious of all. It occupies a gorgeous mansion on Fifth avenue. The Russians charge $11 for admission to their country, but they demand, in addition, a deposit of $15 a day first class, or $8 a day second class, to cover the expenses of the visitor in Russia. The consulate works only three hours a day, four days a week, and the first visit, therefore, usually is unsuccessful. This causes much bad language. On the second visit the traveler discovers that the consulate is not the place to do business, anyway, and is referred to the Intourist Agency.

• • • •

THE prices of visas range from nothing at the Japanese consulate to $17.37 at the Rumanian. Great Britain charges $10, Hungary, $4.34; Austria, $2; France, $3.34; Spain, $1.63; Poland, $1.05, and Germany 50 cents. Lithuania charges a dime.

Belgium, Switzerland and Italy waive the visa, but Italy probably will demand it now that the country is at war. Certain consulates also require from one to three passport photographs, and the more backward the nation the more laborious the formality of obtaining the simple chop of a rubber stamp authorizing the tourist to present himself at some border station some weeks hence and try to get in.

Most of them are running some kind of fair or jubilee or winter sport carnival as a bait for tourists. The Poles are advertising a winter sport program in opposition to the Germans' Olympic winter show, which seems pretty sure to come off regardless of the feeling in this country that no good can come of a great international round-up of athletes under German auspices in the present state of the world. But even if the winter program goes on the summer events probably will be forbidden by developments, with all Europe choosing up sides in preparation for another war to end war.

• • • •

IN this country an Ohio man wishing to go to Illinois may hop into his dashing motor car, aim it down the road and tear across the State of Indiana to Illinois without the slightest formality. But in Europe, with enemies planted cheek to cheek and friends separated by hostile stretches, they want to know details about the proposed visit. "Indiana" wants to know who were the father and mother of the person wishing to cross "Indiana" into perfidious "Illinois," which is inhabited by low barbarians and which rightfully belong to "Indiana," anyway, according to all fair historians. And the "Illinois" people, despising the vile and brutal "Hoosiers" and suspecting them of a plot to overrun their country almost any minute, want to be sure that the visitor is not a "Hoosier" spy or agitator coming in to undermine the "State of Illinois."

It is all a strange, almost unbelievable state of affairs to anyone who is accustomed to the free and easy style of travel in the United States. Not even in the late Fascist State of Louisiana under the Dictator were outlanders from New York or Alabama required to show passports and give evidence that they were innocent of political intentions.

Copyright, 1935, by United Features Syndicate, Inc.

Quality of Happiness

By

William Lyon Phelps

IN one of the greatest novels ever written, "Fathers and Children," by the Russion genius Turgenev, apart from the steadily maintained interest in the course of the story, and the skill displayed in the portrayal and development of various characters, it will repay anyone to consider thoughtfully all the conversations that take place between the clever Mme. Odintsov and the ruthless young physician, Bazarov. On one occasion, she remarks:

"We were talking of happiness, I believe. . . . Tell me why it is that even when we are enjoying music, for instance, or a fine evening, or a conversation with sympathetic people, it all seems an intimation of some measureless happiness existing apart somewhere rather than actual happiness—such, I mean, as we ourselves are in possession of? Or perhaps you have no feeling like that?"

• • • •

I think many of us have had feelings exactly like that; though I do not remember seeing anywhere except in this novel so clear an expression of them.

In the first place, it is not a good idea to analyze happiness; we are usually most happy when we are not thinking of ourselves. Now the moment we consider our own feelings or endeavor to diagnose our own state of mind, happiness will take flight; it may give us the impression of being near, but not actually present.

Another thing. Just as there are no perfect human beings anywhere, so the very structure of human existence is never flawless. As Browning puts it, "Heaven's gift takes earth's abatement."

Copyright, 1935.

The University And The State

Professors In Mexico Resign At Attempt To Shackle Them.

By Jeffrey Paul.

Special Correspondence of The Post.

Mexico City.

THERE is more than meets the eye in reports which have come out of Mexico concerning the recent closing—and more recent reopening—of the National University. Widespread opinion believes that the government faction which brought on the closing by refusing subsidies to the ancient institution was simply a final step in the struggle against clericalism. I think it can be asserted that the government's action was unjustified on this ground and that Mexico has now apparently lost the services of a large group of men whose devotion to high educational ideals she can ill afford to lose by any attempt to regiment their scholastic thought and teaching.

In 1933 the National University of Mexico was allowed to call itself "autonomous," and was granted the right to teach the youth of the country in accordance with the universally accepted idea that teaching should be free and not tied to any political or economic creed. But the decree that granted such freedom contained a clause certain some day to bring on a crisis—a crisis which came to pass a few weeks ago.

The government had, in accordance with the 1933 decree, supplied the university with the sum of 10,000,000 pesos with which to carry on its work. This replaced the previous annual grant of 3,000,000 pesos. The motive for this move was construed as follows: When the school ran out of money (since it could exist only on the lump sum's income and on what it could obtain in gifts), its directors would be back before the party in power, hats in hand, ready to teach what the politicians thought should be taught in the country's most important center of higher learning.

Unfortunately for the plan, practically all the leading teachers did not react as expected; they resigned, almost to a man, and the country faced the prospect of having no national university (in its truest sense) unless the government opened a totally new institution and placed it in the hands of mediocre men. Apparently that is what has taken place.

• • • •

HOW did affairs reach such a pass and who were some of the personalities concerned in the matter? First of all, a radical student minority group, calling itself "the left wing" (el ala izquierda), began agitating for a supposed housecleaning early in September. I was assured (and later developments have confirmed this information) that "the left wingers" were simply disgruntled students who wished to take control of the university for their own benefit, using as a pretext the alleged "clerical and nonrevolutionary" sympathies of a large number of professors. "Their own benefit" becomes a more potent phrase when it is revealed that the so-called "clerical" administration left the 10,000,000-peso endowment inact, having eked out a precarious existence on the interest.

The rector, Dr. Fernando Ocaranza, a distinguished and scholarly gentleman, noted physician, teacher and historian, leader in the fight for autonomy in 1933 and before, was accused of the above "crimes" and called on to resign "so that the government will give us money to stay open." It should be noted, however, that the great majority of students supported the rector and the council and are still devoted to the cause of university autonomy and to freedom of expression in the institution. And from all recent indications the students intend to continue the fight.

Dr. Ocaranza did the only reasonable thing under the circumstances. After calling a meeting of the council on September 11 and directing a message to President Cardenas in which was pointed out the ways and means by which government help could be supplied and university autonomy preserved at the same time, the rector ordered the suspension of all classes until the issue had been definitely settled. Three days later the president sent a reply to Dr. Ocaranza in which it was plainly stated that renewed financial help from the government would mean restriction of university autonomy.

• • • •

HE declared also that the university must bring itself into line with the newest and latest educational tendencies already introduced into the primary and secondary schools. Children coming from these institutions should not be thrust into classes where political and economic theories opposed to what they already had learned be offered them. The implication was that such classes would make

Mexico's National University.

young Mexicans unfaithful to "revolutionary ideals."

On September 17 the rector called another meeting of the council, and with it began a flood of resignations which has almost swept out of existence the faculty of the university. Let us see if the charges of "clerical and nonrevolutionary" sympathies hold up under examination. Dr. Ocaranza was the first to submit his resignation, and in it he denied the allegations of "the left wing" that he belonged to the Catholic faith, that he sought to augment his salary or that he was under the domination of Gomez Morin, whom he succeeded as rector. I might add that Dr. Ocaranza makes no secret of the fact that he is a rationalist professing no religious creed.

Following him came others who showed their resentment, in one way or another, toward the charges made against them. Alfonso Caso, recognized the world over as an authority on Mexican archeology and famed as the discoverer of the wonderful treasures at Monte Alban in Oaxaca, said pithily that "the university died today because it cannot live without liberty." This former head of the federal department of archeology, former director of the national museum and head of the university's department of history, is a Socialist who was forced out of his government post because he did not march in the widely publicized "Socialist education parade" of last December.

• • • •

THE philosopher, Antonio Caso, one of the country's keenest intelligences, followed his brother in resigning. He cannot be called "a clerical sympathizer" by the wildest stretch of the imagination. A Marxist in every sense of the term is Pablo Gonzalez Casanova, acknowledgedly the greatest authority on the native languages of Mexico, who resigned as head of the department of langauges. One of the saddest losses to the university is Ezequiel Chavez, head of the department of higher education and former subsecretary of education in the federal government. He is beloved of generations of students and, like the others, his beliefs are anything but clerical.

In addition to these men, none of whom can justly be accused of reactionary tendencies, the following

Closing, Reopening of Old University Indicates Friction.

scholars presented their resignations: Pablo Martinez del Rio, known to hundreds of Americans as director of the summer school; Dr. Enrique Aragon, director of faculty in the school of philosophy and letters; Jose Luis Osorio Mondragon, well-known geographer and director of the preparatory school; Trinidad Garcia, director of the school of law; practically the entire staff of the "Laboratorio de Arte," a university foundation comprising a group of scholars who have produced outstanding volumes on Mexico's art treasures, and the faculty of the school of architecture.

What is the meaning of this flood of resignations? It means, as I have been told by a number of those who have surrendered their positions, that Mexico is rapidly assuming those aspects of the totalitarian state which are featured in Nazi Germany and Fascist Italy today. Individualism is to be subordinated, not to a species of Latinized communism which is the last thing the party in power desires, but to a system which is dedicated to the regimentation of speech, thought and action, particularly when these three do not agree with the prevailing idea of government.

• • • •

UNIVERSITIES are ever a source of political, social and economic ferment; it is in the bones of students and professors to be constantly on the watch for weakness in government and to be unsparing in criticism of those systems which have not stood the test of time and human experience. It is apparent that a group which believes regimentation to be the answer to Mexico's problems cannot tolerate in the heart of the country an institution dedicated to free speech, liberal thought and academic unrestraint.

These, then, are the conclusions to be drawn from the closing of Mexico's famous university, oldest in the Western Hemisphere, once great enough to send its teachers to the most notable cultural centers of the Old World. The future of the institution is dark, despite the reopening under alleged "autonomous" auspices; the future of the resigned professors who have rendered high service for miserable pay is still worse. As one of them said to me: "We are in somewhat the same position as the Jews in Germany. Few of us have money enough to leave the country, but still we are falsely accused of things of which we are not guilty. As the government controls the entire educational system, where are we to turn?"

And how will President Cardenas, the "left wingers" and the upholders of the totalitarian state answer the terse declaration of Prof. Antonio Armendariz, noted Socialist and fighter for agrarian and labor reform, who said upon resigning: "The National University has taught me to practice the revolution, not to declaim it!"?

• • • •

A NEW rector, Licenciado Chico Goerne, has succeeded Dr. Ocaranza under the latest dispensation. But the real battle for autonomy still rages, despite the fact that in recent weeks some of the resigned professors have returned "to help until the university can replace us." Most of the others, however, continue to follow the example of independent minded scholars like Dr. Antonio Caso, who, when elected by acclamation to the perpetual directorship of the School of Philosophy and Letters, declined it on the grounds that university autonomy and academic freedom were things of the past, and thus his conscience would not permit him to accept the position.

The problems of Mexico are many and troublesome. It is unfortunate, both for her and for her children, that the government has seen fit to force the resignation of so many good citizens who have devoted, and who would continue to devote their lives to the education of the young men and women who would greatly aid Mexico to become the leading nation of Latin America.

No End of Books

By

Theodore Hall

"Ah, Love, Let Us Be True . . ."

ANYONE looking over the field of the American love story must be struck with the way it divides up into a number of very definite acres. One acre which need not delay us long, is the Sweet and Sappy—exemplified in all its saccharine glory in the women's magazine and the novels which most frequently get into the movies. Another is the Foreign Color Acre, wherein the authors, with what must be a certain abashment at ascribing high and genuine passion to their own cousins in their own town, run off to Carcassonne or the Rhine or China or the Pueblo, Cajun, or Galway countries, and set up the idol there. In both these acres, it can at least be said, the passion is taken quite seriously, is not laughed at.

Then comes the Insect-on-the-Pin acre, in whose broad purlieus the authors snicker at the loves of garage men and shop girls, or point out the tinny hollowness of love among the opera-singers and literati (even here preferably European,) or flatten the love-life of the Middle West into something as interesting and exciting as a grocer's bill. Most assuredly, these last authors either feel superior to their characters (and thus they write into their pages only a sliver of their own real convictions or hopes, and are guilty of false witness), or else they are pale, belated derivatives of that bitter and adolescent disillusion belonging to the E. Hemingway-A. Huxley school (which Joseph Wood Krutch once castigated so memorably).

But for a love story, which deals with Americans who got beyond high school, who are neither "local color" types nor exotics, and who take love as something real and basic in the world, where on earth would you look in our time? I should not have brought up the embarrassing question if that kind of a book were not lying beside me.

• • • •

RAYMOND HOLDEN'S "Chance Has a Whip" (Scribner, $2.50) might, unwisely, be called a piece of Victorian romanticism. It is undeniable that Leda Putnam and Hendrick Fillmore hold the world well lost for love, that their credo lies in Matthew Arnold's sounding adjuration, "Dover Beach:"

"Ah, love, let us be true
To one another! For the world, which seems
To lie before us like a land of dreams,
So various, so beautiful, so new,
Hath really neither joy, nor love, nor light,
Nor certitude, nor peace, nor help for pain;
And we are here as on a darkling plain
Swept with confused alarms of struggle and flight,
Where ignorant armies clash by night."

Yet Mr. Holden, sagaciously, has not allowed the book to be romantic. He has made his heroine and hero into rounded, credible, fully contemporary people—the one the daughter, 26, of a Buffalo steel magnate, with a character so vivid and generous that her previous light loves have but deepened it; the other at 35 the general manager of Putnam's company, unhappily married, successful in business and yet borne down by the very sensitive man's sense of vague guilt and self-distrust. Moreover, with a fine hand for the scene, Mr. Holden has set them at the front of the modern stage of corporation management, labor trouble, boom and crash, all such large factors of the day. And more yet, he has interlocked his characters so firmly and justly with these factors that no gap lies between—if stocks and bonds and strikes are "real," then there is nothing "romantic" about the love between Leda and Rick.

• • • •

THE title, "Chance Has a Whip," supported by an introductory sonnet of Mr. Holden's, is not the happiest of choices. For it draws extra attention to the very large amount of acts of fate which fall upon our protagonists' head. This donation of accident is Mr. Holden's right, and he leads it quite shrewdly into the line of the characters. Yet one cannot help thinking the novelist's license is a little bit stretched when we find, surrounding two people in one book, the varying fatalities of divorce, abortion, acute peritonitis, the slaughter of Leda's father in a strike, the suicide of Rick's 13-year-old daughter, the death, though accidental, of an old flame of Leda's at Rick's hands, and the final gratuitous slaughter of Rick in the midst of an irrelevant jail-break. There is just a bit too much of the "darkling plain" here.

Yet all this bulks chiefly in the listening—we are not going to remember it. What we take from the book is rather Mr. Holden's understanding of fine-grained people in the modern chaotic world. With drama, with sympathy, with a kind of long-drawn yet not-to-be-skipped analysis, he shows us that the pangs and joys of humanity are not off at the other side of the world, not in types conveniently below his vantage point, but alongside him on his own plane. That is very honest for an author. It must be more than a nine days' wonder that in such a world, on such a level, he can find still genuine and truly moving the cry, "Ah, love, let us be true . . ."

The Once Over

By

H. I. Phillips

Avon Boy Makes Good.

Hollywood has discovered another cinema writer. His name is Shakespeare.

• • • •

The Bard of Avon has become the white-haired boy of California.

• • • •

"A Midsummer Night's Dream" has just been screened at a cost of more than a million and a half. And all temptation to put in a G-man, some machine gunners and a screeching police car have been resisted.

• • • •

Not only that, but it actually got out of Hollywood and into the cinema theaters without having the name changed to "Flaming Elves" or Passionate Sprites."

• • • •

There is no fight shown in which tables are overturned, no character says, "Come up and see me some time," no child actress imitates Shirley Temple and there are no scenes showing de luxe night clubs.

• • • •

Tickets to the opening night performance in New York were $11.50 box office, and it looked like opening night at the Metropolitan Opera House. Most of those present were lovers of Shakespeare, but there were plenty of people who were not sure whether "A Midsummer Night's Dream" was by Billy Rose or Bernard Shaw.

• • • •

If the dream makes money in pictures, Hollywood will complete its plan for going Shakespearian in a big way. It is just a question whether the leap from Mae West to Titania can be made profitably.

• • • •

In the next few years the cinema may rid the movie fans of the idea that Ariel and Oberon are names of apartment houses.

• • • •

The day when the masses think of Coriolanus as some kind of rash and of Bassanio as a musical instrument may be nearly over.

Copyright, 1935, by Associated Newspapers.

Chicago Livestock.

Chicago, Oct. 15 (AP) (U. S. Dept. of Agr.).—HOGS—Receipts, 11,000, including 1,500 direct; very slow; steady to 10 lower than Monday's average; top, 10.80; bulk, 180-250 pounds, 10.60@10.75; 260-300 pounds, 10.35@10.70; best, 180 pounds, 10.70; bulk sows, 9.25@9.50.

CATTLE—Receipts, 7,000; calves, 1,500; all yearlings steady; better grade medium weights and weighty steers, steady, with lower grades weak; killing quality plain, common and medium grades, mostly medium grades, predominating; best weighty steers, 12.40; yearlings, 12.25; bulk better grades, 10.00@11.75; lower grades, 7.00@9.00; all she stock steady with Monday's uneven market; most cutters selling at 5.00 down; bulls scarce, strong; stockers and feeders active, fully steady at 7.00@8.25 mostly.

...eceipts, 8,000; opening trade moderately active; fat lambs mostly steady on paper; mostly steady to lower improved quality shorn sheep and feeding lambs firm; good to choice native lambs, 9.00@9.25; rangers absent; top native and Western ewes, 4.50; load good 83-pound Montana feeders, 9.00.

Baltimore Grain Prices.

FLOUR—Receipts, 1,441 barrels; market steady; quotations for flour, barrels, in 98-pound cotton sacks, including tax, are rye flour, dark to white, 5.15@5.50; winter patent, 6.10@6.50; hard winter patent, 7.85@8.10; winter straight, 5.45@5.70; spring straight, 7.85@8.10; hard winter straight, 7.50@7.95; spring patent, 8.20@8.40.

WHEAT—Receipts, 1,110 bushels by car; shipments from elevators, 15,000 bushels; stock in elevators, 2,216,046 bushels. No. 2, red winter, garlicky, spot domestic, 1.01½; October, 1.01½.

CORN—Receipts, 20,324 bushels afloat; shipments from elevators, 3,143 bushels; stock in elevators, 197,499 bushels. No. 2 yellow, 96; Western billing at a premium over this price.

OATS—Shipments from elevators, 197 bushels; stock in elevators, 17,713 bushels.

Note—On all sales of oats to the local trade, excepting those on track, there is an additional charge of 1½c per bushel for storage and elevator which is paid by the buyer.

RYE—Receipts, 1,200 bushels by car; shipments from elevators, 164 bushels; stock in elevators, 94,575 bushels.

HAY—General market inactive; the stocks of old hay on hand small but ample, and prices entirely nominal; new hay will begin to arrive at an early date in sufficient volume to justify quotations.

STRAW—Market quiet; wheat straw, No. 1, per ton, 7.00@8.00; oat straw, 7.00@8.00.

MILL FEED—Receipts, 117 tons; market quiet on spot bran and middling; spring bran, per ton, 100-pound sacks, 25.00@26.00; standard middling, 26.00@27.00.

BARLEY—Receipts, 3,188 bushels by car; shipments from elevators, 199 bushels; stock in elevators, 2,464 bushels.

Foreign Exchange.

By the Associated Press.

Most foreign currencies were a trifle ahead of the dollar in exchange dealings today.

In New York the British pound sterling advanced ⅛ of a cent at 4.90⅜; French francs were .00⅛ of a cent higher at 6.59¼ cents and Italian lira was .00⅛ of a cent improved at 8.12⅛ cents.

In London the dollar was offered liberally and closed at 4.90⅛ to the pound sterling, and in Paris the American unit was steady at an equivalent of 6.589 cents to the franc.

Don't Mention It.

By Ed Reed

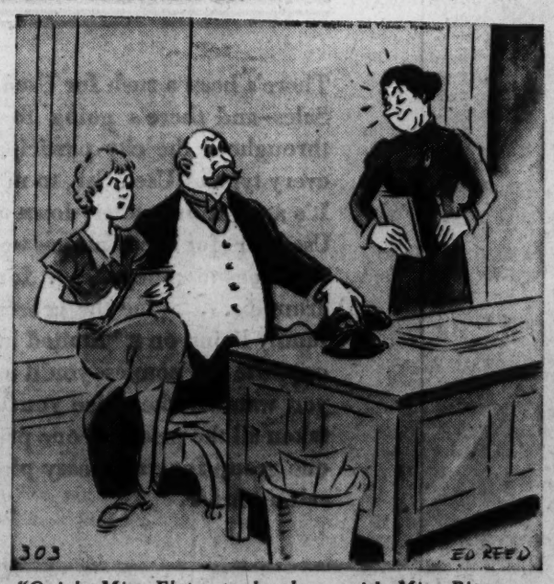

"Quick, Miss Flatz—trade places with Miss Pipp—my wife's coming up here!"

Local Produce

(Prices paid shippers f. o. b. Washington.) (By the United States Bureau of Agricultural Economics.)

EGGS—Current receipts, 29@31; henery whites, average, 31@33; fancy, large 34@38. Government-graded and dated white eggs (including grading and marketing costs), U. S. Extras, large, 46; U. S. extras, mediums, 34½; U. S. standards, large, 39.

LIVE POULTRY—Fowl: Colored, heavy, 20@21; Leghorns, 14@16; roosters, 11@12. Spring chickens: Plymouth Rocks, average, 22; fancy, 23@25; mixed colors, 20@21. Spring turkeys: Young hens, 9 pounds and up, and young toms, 14 pounds and up, 32@35; No. 2, 20@22; old hens and old toms, 16@18. Guinea fowl: Young, 70@1.00 a pair.

Fruits.

APPLES—Virginia, Grimes, U. S. No. 1, 2¼-inch minimum, 50; 2½-inch minimum, 65@75; 2¾-inch minimum, 85@90; Delicious, U. S. No. 1, 2¼-inch minimum, 60@65; 2½-inch minimum, 90@1.00; 2¾-inch minimum, 1.00@1.25; 3-inch minimum, 1.25@1.50; Staymans, U. S. No. 1, 2¼-inch minimum, 60@65; 2½-inch minimum, 90@1.00; 2¾-3-inches, 1.25@1.38; Jonathans, U. S. No. 1, 2¼-inch minimum, 50; 2½-inch minimum mostly around 75; 2¾-inch minimum, 85@1.00; Yorks, U. S. No. 1, 2¼-inch minimum, 40@60; 2½-inch minimum mostly around 65; 2¾-inch minimum, 75@85; Wealthys, U. S. No. 1, 2¼-inch minimum, 50@60; 2½-inch minimum mostly around 75; Spys, U. S. No. 1, 2¼-inch minimum, 40@50; 2½-inch minimum, 60@65; 2¾-inch minimum, 75@85; 3-inch minimum, 90@1.00; unclassified, various varieties, all sizes, 35@50; Utility grade, 35@75. Boxes: Virginia, Romes, combination extra fancy and fancy, 1.75@1.85; Delicious, combination extra fancy and fancy, 1.50@1.85; C grade, 1.25@1.65, according to size.

HONEYDEWS—Colorado, jumbo crates, 6s to 8s, 1.25@1.35; standard crates, 8s and 9s, 1.25.

CANTALOUPES—Colorado, pink meats, showing mold, standard flats, 12s and 15s, 35@50; jumbo flats, 8s to 12s, 50.

GRAPES—New York, 2-quart climax baskets, U. S. No. 1, table Concords, 11@12; 12-quart climax baskets Concords, 30@35; cartons containing 12 2-quart baskets, Niagaras, 1.50; Concords, 1.25@1.35; U. S. No. 1, table mixed, 1.50@1.75; Western stock, lugs, California, Thompson's seedless, 1.75@1.85; Flame Tokays, 1.40@1.65; Ribiers, 1.50; Cornichons, 1.40@1.60.

ORANGES—California, boxes, Valencias, 3.00@4.50, according to grade and size.

GRAPEFRUIT—Florida, boxes, No. 1, 3.00@3.50; No. 2, 2.75@3.00; Sacks, No. 2, 1.00@1.35.

LEMONS—California, boxes, 6.50@7.50, according to grade and size.

PEARS—New York, bushel baskets, Bartletts, U. S. No. 1, 1.50@1.75; U. S. No. 2, 1.00@1.25; bushel baskets, Seckels, U. S. No. 1, ¾-inch minimum, 2.00; 1½-inch minimum, 1.50@1.75; 1¼-inch minimum, 1.25; Western stock, boxes, Bartletts, California, 2.00; Washington, 2.00@2.50; Oregon, Boscs, 2.00@2.25.

PEACHES—New York, bushel baskets, Elbertas, U. S. No. 1, 2-inch minimum, 75@1.25 mostly 1.00@1.25; ½-bushel baskets, 50@75.

AVOCADOS—Florida, boxes, 1.50@2.00, according to size.

CHESTNUTS—Italy, 12c per pound.

CRABAPPLES—Michigan, bushel boxes, and New York, bushel boxes, 1.50.

FIGS—California, flats, 75.

Vegetables.

SPINACH—Pennsylvania, 65@75; Virginia, 50.

POTATOES—100-pound sacks, Cobblers, U. S. No. 1, Pennsylvania, 1.15@1.25; New Jersey, 1.25@1.35; Idaho, 100-pound sacks, Russet Burbanks, U. S. No. 1, 2.00; fair condition, 1.75.

SWEET POTATOES—North Carolina, bushel baskets, Puerto Ricans, 50@60; New Jersey, bushel hampers, Jersey type, U. S. No. 1, very few sales, 75.

LIMA BEANS—New Jersey, bushel hampers, 2.50@3.00; Long Island, sacks, approximately 28 pounds, 2.25; fair condition, 2.00.

CAULIFLOWER—New York, crates, 2.25; few higher.

TOMATOES — California, lug boxes, green, ripes and turning, wrapped, 6x6 and larger, 1.75@2.25.

BROCCOLI—Pennsylvania, crates, 1.50@1.75.

CARROTS—New York, crates, 1.25@1.50; Pennsylvania, bushel baskets, topped, washed, 75@85.

PARSNIPS—Pennsylvania, bushel baskets, 75@80.

BEETS—Pennsylvania, bunched, 25@30; mostly 25.

ONIONS—New York, 50-pound sacks, yellows, U. S. No. 1, 1.15@1.25; Idaho, Oregon, Washington and Utah, 50-pound sacks, Valencias, U. S. No. 1, 3 inches and larger, mostly around 1.35.

PEAS—California, bushel hampers, Telephones, 3.00@3.25; fair condition, 2.75.

KALE—Maryland, bushel baskets, 40@50.

HANOVER SALAD—Virginia, bushel baskets, 40@50.

TURNIPS—Pennsylvania, bushel baskets, yellow, 65@75; bunched, 3c.

QUINCES—New York, bushel baskets, 1.50@1.75.

LETTUCE—California, Western crates, Iceberg type, 3 dozen, 3.25@3.50; few 3.75.

SQUASH—South Carolina, bushel hampers, yellow, 2.50.

PEPPERS—Nearby sections, bushel baskets, green, 50.

CUCUMBERS—Florida and Georgia, bushel baskets, 2.50@3.85, according to grade and size.

CABBAGE—New York and Pennsylvania, 50-pound sacks, Domestic Round type, 50.

CRANBERRIES—New Jersey, ¼-barrel boxes, 2.00@3.00.

CELERY—New York, 2-3 crates, washed, 4-6 dozen, 2.25; few 2.50.

(Quotations from other sources.)

Meats.

Beef, 11@20; veal, 16@17; lamb, 18@19; pork loins, fresh, 27@28; frozen, 26@27; fresh hams, 27@28; smoked hams, 30@31; strip bacon, 34@37; lard, 15@16; compound, 13½@14¾.

Butter.

One-pound prints (92 score), 30; tub, 29; 1-pound prints (90 score), 29; tub, 28; 1-pound prints (88 score), 28; tub, 27.

Livestock.

Hogs, light, 10.75@11.00; medium, 10.75@11.00; heavy, 10.00@10.75; roughs, 9.00@9.00; pigs, 10.00@10.75; calves, 6.00@11.00 lambs, 6.00@9.00.

Prices by the United States Bureau of Agricultural Economics.

Richmond Markets.

Richmond, Va., Oct. 15 (AP).—Note: The prices quoted for Richmond were received by commission merchants and some other dealers for lots sold to retail merchants, local butchers, institutions, etc., during the early trading this morning.

FRUITS AND VEGETABLES—Receipts, moderate; market about steady and unchanged; trading fair. White potatoes, 100-lb. sack packs, No. 1 stock, 1.25@1.35. Sweets, 65@75 a bushel. Cabbage, 1.25@1.50 a hundred. Virginia apples, culls, 50@75; utilities and No. 1s, 75@1.25. Beckel pears, 2.00@2.25 a bushel pack. Onions, 1.25@3.25 a 50-lb. sack. Oranges, 3.50@4.00 a box. Grapefruits, 3.50@4.00 box.

BUTTER—Receipts, moderate; market, steady. Virginia creamery butter in pound carton packs, 30-lb. cases, at 30 a lb. Buyers of packing stock paying 14 a lb. for good, clean packing stock.

EGGS—Receipts moderate; market steady; average run farm eggs, mixed colors and sizes, 30@32; henery whites, 33@35 as to size; pullet eggs, 25@28, as to size; Western eggs, 30 a dozen.

POULTRY—Receipts continue rather light; market, quotable steady and unchanged. Bulk of sales, small and medium Leghorn hens, 13@14; heavies mostly 15; few fancy, 16. Feds and mixed, 17@18. Rocks, 19@20 for good and choice heavies; broilers and fryers, Leghorns scarce, quotable steady, 18@19; Reds and mixed, 20@21. Rocks, 22@25, as to quality; young ducks, 15 lb., turkeys slow, weather too warm.

LIVESTOCK—Receipts fairly liberal; market lower on hogs; good and choice, 160 to 225 lbs., strictly choice corn-fed butcher hogs at 11.00 top; others as to class and grade; veal calves, practical top, 10.00; heifers, quotable 3.50@7.00; cows, 2.50@5.00; bulls, 3.00@5.50; common and medium grass run cattle, steers, 3.50@8.00; strictly good steers, 8.00@9.00, as to weight and finish; no dry-fed steers offered; cows, steady, 2.00@3.50; lambs, quotable 6.00@9.00, as to quality.

Baltimore Markets.

Baltimore, Oct. 15 (AP) (United States Dept. Agricul.).—CATTLE—Receipts, 125; generally steady on all classes; a few common and medium steers, 6.00@7.50; heifers, 5.00@8.50; low cutter and cutter cows, 3.25@4.25; bulls, 4.50@5.50.

CALVES—Receipts, 75; steady; good and choice vealers, 11.00@11.50; common and medium, 7.50@10.00; common calves down to 5.50.

HOGS—Receipts, 125; sows steady; others mostly 15 lower; good and choice, 140 to 210 lbs., 11.35@11.75; top, 11.75; 120 to 140 lbs., 10.90@11.35; good packing sows, 9.65@10.25.

SHEEP AND LAMBS—Receipts, 425; very dull; a few sales; good and choice lambs, weak, at 9.50 down; common and medium grades, 6.00@8.50; ewes steady at 3.00@4.50.

APPLES—Bushel baskets Maryland, Pennsylvania, Virginia and West Virginia, U. S. 1s, 2½-inch minimum Jonathans, 75@90, few 1.00; Yorks, 65@75, few higher; Smokehouse, 65@75; Northwestern Greenings, Winter Bananas and Wealthys, 65@75; McIntoch, 75@90; Grimes, 75@85; Delicious U. S. 1s, 2¾-inch minimum, 1.15@1.25; 2½-inch minimum, 1.00@1.15; various fall varieties, unsraded, best, 50@60; poorer, 25@40. Boxes Washington, extra fancy Delicious, medium to large size, 2.10@2.15; combination extra fancy and fancy Jonathans, medium to large size, 1.60@1.65.

CRANBERRIES—Massachusetts, ¼-barrel boxes Early Blacks, 2.75@3.00; few 3.25.

DAMSONS—New York, ½-bushel baskets, 75@90.

GRAPES—Ohio, cartons containing 12 2-quart baskets Concords, 1.25; New York, 12-quart baskets Concords, U. S. 1s, juice, 30@35; cartons containing 12 2-quart baskets Concords, 1.40@1.50.

GRAPEFRUIT—Florida, boxes, U. S. 1s, 3.00@3.25; U. S. 2s, 2.25@2.75; few, 3.00; ½-box bags, 75@1.25.

HONEYDEWS—Standard crates 6s to 12s, Colorado, 1.00@1.50; California, 1.25@1.75.

PEARS—New York, bushel baskets Seckels, U. S. 1s, as to size, 1.25@2.25, Bartletts, U. S. 1s, 2-inch minimum, 1.75@2.00; Sheldons, 1.50@1.75.

PLUMS—New York, ½-bushel baskets various varieties, 50@90.

QUINCES—New York, bushel baskets, U. S. 1s, 1.50@1.75.

BEANS—Florida, bushel hampers, Bountifuls, 2.75@2.90; nearby, green round stringless, 1.25@1.75, few higher.

BEETS—Nearby, 75.

CABBAGE—New York, bushel baskets round type, 30@35; Danish, 50-pound sacks, 35@40; nearby and Pennsylvania, bushel baskets, various grades and sizes, 30@35.

CARROTS—California, lettuce crates, 3.50@3.75; New York, bushel baskets, washed, 75; nearby, 2@3½ per bunch.

CAULIFLOWER—Long Island, standard crates, 2.00@2.50.

CELERY—New York, 2-3 crates, 1.50@2.00; Pennsylvania, 2-3 crates, 1.50@1.75.

CUCUMBERS—Florida, bushel baskets, U. S. 1s, 2.50@3.00.

ETTUCE—California, crates, Iceberg, 2.50@3.50; New York, 2-dozen crates, Big Boston, 50@90.

LIMA BEANS—Eastern Shore, Maryland, bushel hampers, 2.00@2.75; Long Island, bags, 2.00@2.25.

ONIONS—Pennsylvania, 50-pound sacks, yellow U. S. 1s, 85@95; New York, 50-pound sacks, yellows, U. S. 1s, 1.00@1.10.

PEAS—Western, bushel hampers, Telephones, 2.50@2.90.

PEPPERS—Nearby, ½-bushel hampers, 20@35; Eastern Shore Maryland and New Jersey, bushel hampers, 40@60.

POTATOES—New Jersey, 100-pound sacks, Cobblers, U. S. 1s, 1.20@1.25; Pennsylvania and Maryland, 100-pound sacks, Round Whites and Cobblers, U. S. 1s, 1.05@1.15; ungraded, 90@1.00; Eastern Shore Virginia, 100-pound sacks Cobblers, U. S. 1s, 90@1.00; ungraded, 85@90.

SWEET POTATOES—North Carolina, bushel baskets, Jerseys, U. S. 1s, 50@60; white yams and Nancy Halls, U. S. 1s, 60@65; Eastern Shore Virginia, 100-pound crates, Jersey, U. S. 1s, 1.25@1.40; nearby, ½-bushel hampers, 25@35.

TOMATOES—Nearby, ¼-bushel hampers, ripes, ungraded, best, 50@75; poorer, 15@30; New York, 12-quart baskets, 50@60.

EGGS—Market about steady; current receipts—Nearby, 31@32; Southern, 28@30; whites, large size, 37@38; medium, 33@35, as to size; pullet eggs, 25@28, as to size; Western eggs, 30 a dozen.

BUTTER—Receipts, 1,983 tubs; eggs, 1,304 cases.

POULTRY—Broilers, as to size, Rocks, 21@23; mixed colors, 20@22; Leghorns, 18@20.

FOWL—Rocks, 21@23; mixed colors, 16@22; Leghorns, 14@16; few higher; roosters, 13@14.

DUCKS—Young Pekings, 16@18; Muscovy, 16@18.

GUINEAS—Young, 2 pounds and over, 40 each.

TURKEYS—Young hens and gobblers, 27@28.

New York Produce.

New York, Oct. 15 (AP).—EGGS—Receipts, 17,312; unsettled. Mixed colors, special packs or selections from fresh receipts, 29@30; standards and commercial standards, 29@29½; firsts, 26½@26¾; average checks, 22½@23½; refrigerators, special packs, 27; standards, 26; firsts, 25¾; mediums, 24½@24½; other mixed colors unchanged. White eggs: Resale of premium marks, 47½@48; nearby special packs, including premiums, 44½@47; nearby and midwestern hennery, exchange specials, 38@44; nearby and midwestern exchange standards, 34@36; marked mediums, 33½; Pacific Coast, fresh shell treated or liners, fancy, 45@46; Pacific Coast, standards, 43@44½; other whites and all browns, unchanged.

LIVE POULTRY—Receipts, weak, by freight; Turkeys, 20@30; other freight grades unchanged. By express: Chickens, 18@24; fowls, 15@22

GinghamClub's New Maestro Is Phil Lynch

Troika Has Gala Opening; Ames and Revere Remain at Shoreham.

By Chanticleer.

The band is playing once again at the Gingham Club.

After a late summer "quiet" period, Childs' rendezvous on Pennsylvania avenue is aglow with after-dark lights. Last night was the gala opening, which means that a goodly chunk of the young folks already know that Phil Lynch has brought to Washington a grand orchestra. And that Sally English (whose very easy-to-look-upon countenance is to be found elsewhere on this page) is a notable addition to Washington's post-sundown routine.

Phil Lynch is already known to radio listeners who have heard him from WOR in Newark. And in case you dined not so long ago at Childs' Paramount Restaurant on Broadway, you'll recognize him at once as the same Phil Lynch who entertained Childs' guests of the Great White Way. The boys come to Washington from four months at the Childs Boarwalk Restaurant in Atlantic City.

• • • •

A swell evening—that gala opening at the Troika last Friday. The handsome supper room was filled long before the distinguished list of entertainers made their appearance and the overflow was accommodated in the French room.

From the moment Karavaieff announced Dena Larena, the "Russian Nightingale," to the "Flying Trapeze" of Johnny Blue as he trundled his midget piano about the floor tinkling out requests, the show was what is commonly known as a "wow."

The star attraction is Ethel Pastor, who makes a triumphal return to the Troika, and be it said now: La Pastor's new season will be no less successful than last. Bernard Kundell practically makes his violin cry (as any Gypsy violinist should) . . . Diloff brings down the house with his songs of the steppes . . . and Karavaieff twirls and spins his way to appreciative cheers of the customers.

• • • •

Ames and Revere are being held over at the Shoreham ballroom. They're the dance team commonly referred to as "the second Castles," so expert is their performance. They're formerly musical comedy stars and come to Washington from New York's St. Regis. The Emerald Sisters, the "three little knockabouts," give you something different in acrobatics. For novelty dance numbers—Mariona Lane. And for vocals as Barnee directs the band—Leroy Kiser, the Shoreham's new tenor, who has become a permanent attraction.

• • • •

Saturday night was birthday night at the Dude Ranch, out Berwyn way on the Baltimore pike. Mr. J. K. Smith, of the Philadelphia Smiths, had himself a birthday party at Milton Barrett's nightery; and not to be outdone, Mr. W. F. Simmons, of the Wilmington Simmonses, celebrated an anniversary also. This is just an idea for Washingtonians who may not want the uplanders stealing any thunder from the home precincts. By the way, did you notice the striking resemblance of Ralph Garren, ye olde Dude Ranch baton waggler, to Paul Whiteman? Which reminds me, too, that a new band shell, not unlike the river shell used by Hans Kindler, is being built for the Garren group.

• • • •

One of the young gentlemen of the press was bemoaning what he termed the peculiar technique employed by night spot moguls here in Washington. "Now there's Enders and Borgia, for example," quoth he. "In Chicago, Enders and Borgia are in constant demand. First they knock 'em cold at the Blackstone. Then they go to the Drake for a couple of months, and then to the Bismark and from there to the Blackhawk Restaurant. They're literally stealing time from the Chicago admirers to appear for Pete Macias at the Heigh-Ho. But do you think another club here would continue their appearances for Washingtonians after they leave the Heigh-Ho? Nope! The other impresarios bring in new teams instead." All I can say is that Enders and Borgia are about the smoothest you'll ever see. Long wave Chicago

• • • •

We're an easy nation to pick up with. Now there's Michel Michon, for example. Michon has been in this country just seven months, has been in Boston and Philadelphia with the Chakov group and once starred with the Moscow Art Theater. At the Club Volga Boatman, where he is barytoning for the supper crowds, Michel advises through his interpreter, Nicholi Vastilieff, that he thinks Washington is the cream of the lot of American cities. Incidentally, he's looking for an apartment. When you drop in at the Volga Boatman some night this week, pass your apartment suggestion along to Vastilieff.

• • • •

That fellow Lou Fink leaves the La Paree tomorrow and you really don't want to miss him. How about luncheon there, with Emery Daugherty and Marie Fowler and Ray Beck and all the floor show folks, this noon? In fact, there isn't a dull moment at the La Paree all afternoon. Murphy and Reynolds fill the afternoon hours with distinctive melodies.

• • • •

It's the "sweetheart of Paris" and "Broadway's best baby" at the Madrillon this week. And that's something. Paris and Broadway! They're Jeannette Vallon, dancer, and Dorothy Wentworth, smart tap dancer. And Leon Brusiloff will talk to you by the hour of his new vocal find—Annette Miller—of the blue velvet voice. In the meantime, experienced gourmets gather at the Madrillon for viands, which only continues the arguments of "fun or food" as the chief attraction which pertains between Leon and Boss Peter Borras.

• • • •

They've got Ray Nelson doing it now. Meaning that the Willard's bamboo room's popular young vocalist is doing chorus after chorus of Cole Porter's new "A Picture of Me Without You." Jimmy Santmyer (who used to play the piano for Broadway theater orchestras) is back from a hurried trip with more bright tunes for his bamboo room orchestra. At the Willard corner, Franchot Tone set many a heart a-flutter the other evening. But pooh! Franchot only gave time to Joseph, the gentleman who mixes a dash of this with a little of that.

• • • •

The stay-up-lates have found a new delight in the Club Habana's sizzling hot breakfasts, between 2 and 4 these mornings. For the earlier part of the evening, there's Sandino and Fairchild, in town for no other purpose than to dance for the Habana's patrons—and how the patrons like them, too. Throughout the evening—Moe Baer and his incomparable orchestra with Russ Cullen, Tony Alongi and Frank Flannigan in novelty interludes—and Bert Granoff raising the cheers with "Cheek to Cheek."

• • • •

You really shouldn't want to be tied in knots, but that's the way Andrea and Jeanette's whirlwind dance at Maryland Club Gardens leaves you. They have been doing it in London, Rome and points east and west. Really colossal, as the folks will have it. And there's Luzak, winth his fiddle, and Fran Trappe with his accordion. For dancing—Al Barkley and his New Yorkers. (That magnificent whisky sour shaker upper is Earnest.)

• • • •

Popcorn, boys and girls, plain ordinary popcorn. Buttered and salted popcorn, colored popcorn, cheese-covered, colored popcorn, other way. Or if you have a particular recipe for popcorn, trot it out and they'll serve it that way. Just another innovation at the Mayflower Lounge. You'll like it. During the luncheon hour—Antonio Bove and Jack Minovich, with harp and violin for your dreamy moments.

Club's 'First Night' a Gay One

The gala opening of Childs Gingham Club last night found Phil Lynch and his orchestra at hand to lead the merriment—and with Sallye English as vocalist. Below—One of the Emeralds, whose novelty knockabout acrobatics are pleasing the customers at the Shoreham this week.

PETE MACIAS
Presents
Supper Dancing Nightly
Floor Entertainment with
the Inimitable
MARJORIE ENTERS
and
PHILIPPE BORGIA
and Pete's own talented gang
Tap Room Open at 12 Noon
Call Ramon, NO. 1231, 1232
Heigh-Ho

Virginia Will Reserve Parkway Tax Rights

By the Associated Press.

Richmond, Va., ct. 15.—Virginia will insist that liquor and gasoline rights be specifically reserved to the State in deeds conveying the Shenandoah-Great Smoky Mountain Parkway lands to the Federal Government, Attorney General A. P. Staples said today.

These tax rights will be kept by the State, the Attorney General said, in order to make certain that gasoline stations within the area gasoline stations within the area will not have a trade advantage over other stations by being permitted to sell gasoline without a State tax. Stations on Federal reservations, such as Army posts, have this right.

Child Injured in Fall.

Falling in a hole dug by her playmates, Patricia Davis, 4, 216 First street southwest, received a fractured left leg yesterday. According to police, the girl was injured on a lot at First street and Independence avenue southeast. The hole, they said, was about 5 feet deep. Patricia was treated at Casualty Hospital.

Post Classified Ads fill good jobs with the right kind of help. Just phone National 4200 and ask for a Post Ad-Writer.

'Round Table' To Hear Daly, News Writer Here

Fall and winter "round table" discussions of the Jewish Community Center will open tonight at 8:15 o'clock with an address by John J. Daly, Evening Star reporter.

Daly's talk is the first of a series of institute lectures to be held each Wednesday night. He will discuss "Washington as the Greatest News Center in the World."

Programs will be directed by the center's educational committee, headed by David Wiener, chairman, assisted by Mrs. I. Kahn, Abe Shefferman, Jeanne Porton, Mrs. A. L. Dembits, Dr. Abram Simon and Maurice Bisgyer.

DANCING
Cocktail 5 to 7 P. M.
SUPPER 10 P. M. 'Til Closing
Music by WILLARD SYMPHONAIRS
No Cover Charge at ANY Time
BAMBOO ROOM
WILLARD HOTEL

WARDMAN PARK HOTEL
CONN. AVE AT WOODLEY ROAD
JOHN SLAUGHTER
and his 13-piece N. B. C. Orchestra
with
HONEY DAVIS
LEW GATES
Vocalist
THE RAYS
AUDREY & SEVERN
Direct from Park Central Hotel
IN THE
Continental Room
Every Eve., 9:30 to 2:00
Cover 55c
Sat. $1.10
For Reservations
Call THEON, COl. 2000

GRIFFITH FARMS
FAMOUS FOR FOOD
DINNERS SEAFOOD A LA CARTE
3 MI. FROM DIST. LINE ON MARLBORO PIKE
Come—
out to Griffith Farms and enjoy the excellent dinners, seafood and a la carte dishes prepared by a chef of incomparable skill. Service from 11 a. m. daily and Sunday.
Dancing to 7-Piece Band Wednesday and Saturday Nights. Also Hawaiian Orchestra Nightly.
OPEN DAILY AND SUNDAY
Phone Hillside 0112.
DANCING NIGHTLY

MARYLAND CLUB Gardens
THE 3 HARMONICS
Radio's Happiness Girls
de ANDREA & JEANETTE
Whirlwind Dances
LUZAK
And His Violin
FRAN TRAPPE
And His Accordion
AL BARKLEY
And His New Yorkers
ON THE MARLBORO PIKE
TELEPHONE HILLSIDE 0600

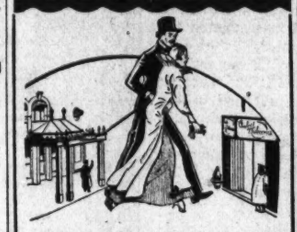

"Yes, Dear . . ."
Did you say the swanky Club Habana for dinner, and dancing to Moe Baer's music? Well, here we are just across the street from the Mayflower Hotel."
The smart Club Habana is reminiscent of the warmth and glamour of semi-tropical Cuba. A spot in which to relax and enjoy yourself from dusk to dawn while you dance to Moe Baer's suave music.
Dinner 6:30 to 10 p. m., $1.50 Incl. Cover; Saturdays, $1 and $2
Saturdays and Holidays, $2.00, Incl. Cover.
Club Habana
ELEVEN EIGHTEEN Connecticut Ave.
Reservations—"Paul"
Formerly of the Mayflower
NAtional 2221
Cover, after 10 P. M. Daily, 55c; Saturdays and Holidays, $1.10.

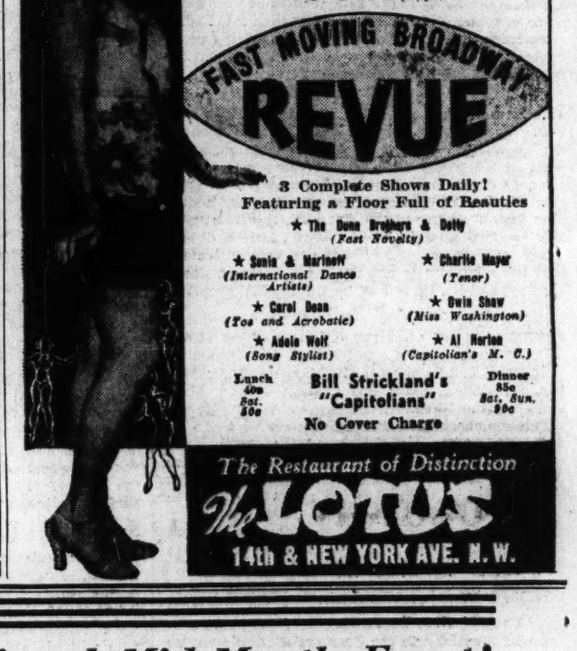

The BEST Entertainment Buy in Town!
NEW!! EXCITING!! ENTERTAINING!!
Lady San Mei's "ROCKETTE"
FAST MOVING BROADWAY REVUE
3 Complete Shows Daily!
Featuring a Floor Full of Beauties
★ The Dunn Brothers & Dolly (Fast Novelty)
★ Sonia & Marinoff (International Dance Artists)
★ Charlie Mayer (Tenor)
★ Carol Dean (Toe and Acrobatic)
★ Owin Shaw (Miss Washington)
★ Adele Wolf (Song Stylist)
★ Al Horton (Capitolian's M. C.)
Lunch 40c Sat. 50c
Bill Strickland's "Capitolians"
Dinner 85c Sat. Sun. 90c
No Cover Charge
The Restaurant of Distinction
The LOTUS
14th & NEW YORK AVE. N.W.

OPEN for fall
"Made everyone feel neighborly..." Andrew R. Kelley, Washington Times.
"Everything to make a party a party..." The Spectator, Evening Star.
"And was it fun!"... Peter Carter, Washington Herald.
"All very grand..." Dolly Cameron, Washington Times.
"The delight of everyone"... Chanticleer, Washington Post.
Luncheon Supper
Cocktail Hour Sidney's Music
THE MAYFLOWER LOUNGE
DISTRICT 3000
HOTEL MAYFLOWER

WOULD YOU LIKE TO VISIT Old Russia Tonite?
Enjoy a unique Russian atmosphere—Russian-Gypsy floor show.
Interesting surprises await you here tonite!
FREE PARKING
DINNER $1.50
Beginning at 6 P. M.
Dancing to 3 A. M.
Phone NA. 0232
Matt Windsor's
Club
VOLGA BOATMAN
No. 1 Thomas Circle

CLUB DUDE RANCH
Dance 'Til 2 P. M. at Washington's Popular (15 Minutes' Ride on Baltimore Pike.) Berwyn, Md.
No Cover Charge
Except Sat., Holidays and Special Nites, 40c
FLOOR SHOW
THE MANSURS (Tango and Rhumba Dancers)
JIMMY STALEY (Radio Crooner)
DOLLY DAIL (Blues Singer)
and
RALPH GARRENS
Dude Ranch Orchestra
Beers—Wines—Champagnes (But No Hard Liquors)
BRING YOUR OWN!
DINNER, 75c & $1
Res. Berwyn 352

A REAL TREAT
the New Ambassador Room
OPENING SOON
HI-HAT
Finest Drinks in town!
ONLY 8YR OLD BONDED WHISKEY USED
ENTERTAINMENT
NO COVER CHARGE
OPEN 8 A.M. to 2 A.M.
Cocktail Lounge
AMBASSADOR HOTEL
SPECIAL LUNCHEONS, 55c-75c
DE LUXE DINNERS, $1.00

The Prince of Heigh-de-ho is
TOMMY MYLES
AND HIS 15 COMPOSERS
Washington's most thrilling dance rhythms from 10. At 11:30 & 2, that inimitable comedian—
RASTUS MURRAY
heading the biggest, funniest club show in town—
"TRUCKING to TOWN"
with
Vivian Brown • Roscoe Dyla
Sid Sisko, Gipsy West, Chorus of 10
There's nothing like it south of Harlem!
TUNE IN WOL TONIGHT
9:30 to 10:15
DINNER
Fried chicken, filet mignon, Chinese food or breakfast . . . with all the trimmings! Served From 7 P. M. Only Requirement No Cover Charge
$1 SAT. $1.50
COMPLETE Cocktail & Liquor Beer Wine lists
COTTON CLUB
10th and YOU Streets N.W.
Reservations NOrth 9107

Russian Rio Club TROIKA Presents
3 Russian Gypsy Reviews Nightly
DINNER $1.50 from 6:30
Russian and American Cuisine
Dancing from 7:30 to 3 A. M.
Open Sundays
With usual dining, dancing and entertainment.
Saturday Luncheon 65c
Music.
Karavaeff, World's Greatest Russian Dancer. Ethel Pastor, Soprano. Vladimir Diloff, Basso. Valentineva, Russian Prima Donna. Dena Larina, Singer. Johnny Blue, N. B. C. Accordionist. Sascha Bartonvsky, 6-piece Orchestra.
No Cover Weekdays & Sundays
Saturday Cover After 10 P. M.
Reservations—Geors—Na. 4141
French room available for private functions.
Club TROIKA
1011 CONNECTICUT AVE

Dinner and Supper Dancing
DINNER SHOW 8:30
SUPPER SHOW 12:30
Ames and Revere
The New "Castles"
★
The Emerald Sisters
The Three Knockabouts
★
Marion Lane
Specialty Dancer
★
Leroy Kiser
Tenor
MAXIM LOWE'S ORCHESTRA
"Barnee" Directing
Dinner Dances 7:45 to 10
Special Dinner $1.75—including supper cover. Saturday's cover not included.
Supper Dances 10 to 2 a. m.
Cover, 55c Saturday, $1.00
Midnight Supper Show
CALL ROBERT ADAMS 9700
shoreham
DANCING 7:45 to 2
CONNECTICUT AVENUE AT CALVERT

When you use POST CLASSIFIED ADS

A Traditional Mid-Month Event!
Pay Day Sale
OF USED CARS
DEALERS THROUGHOUT CITY PARTICIPATING
There's been a rush for Used Cars in these previous Pay Day Sales—and there's going to be one now. Leading dealers throughout the city participate—and offer special values on every type of Used Car, to make sure no one is disappointed. It's a great time to sit down and decide you're going to get a Used Car—for Used Cars are wonderful things for the youngster who goes to college . . . for the busy "missus" who gets around . . . for the grocer to make deliveries in and the family living on a "limited budget." If you turn to the page opposite the comics—you'll see how easy it is to find the car you want—at the price you want to pay. Notice how we've taken all the prices of one price range and assembled them in one group for quick easy picking. Go ahead and pick yourself a winner.
Of course, they're on the page opposite the comics!

Hollywood

By Sidney Skolsky

Watching Them Make Pictures.

Hollywood, Oct. 15.

MARLENE DIETRICH has finished playing a scene in "Desire." She steps out of the role of Dietrich, the glamorous, and relaxes in her camp chair. Frank Borzage, who directs with ease, smokes his pipe as cameramen and electricians arrange a new setup. Gary Cooper strolls about the set.

Miss Dietrich calls to her pretty colored maid, Jasmine. "Now," she says. It is little past four in the afternoon. Jasmine appears suddenly holding a large tray. Marlene is going to serve tea and cake. She invites Cooper and Director Borzage to join her. She tries to make Cooper take a piece of cake. "I baked it myself," she says. And what's more, she really did. Marlene Dietrich would rather cook than act; often she prepares the meals for the servants in her house. She never asks you what you think of her acting, but she does ask you what you think of her cooking.

And this flicker will be great for those who are amused by marquee signs, for it will read: "Dietrich and Cooper—'Desire.'"

• • • •

Fred Astaire is busy trying to manufacture new dances for his flicker, "Follow the Fleet." On a sound stage a man sits at a piano playing a new Irving Berlin tune. Astaire listens and then quickly does a few steps. He stops. "Play that part again," Astaire says. The piano player complies. Astaire does the steps again, adding something, perfecting. He does this over and over with a song. When he has outlined a routine he starts to rehearse it with Herman Pan. They dance together, again perfecting.

Pan is playing the role that you will see Ginger Rogers do on the screen.

• • • •

THERE isn't any performer who appears to be more in command on a set than Mae West. The director, cameraman and the players look to her after a sequence. She really has the big say.

Miss West is pleased with Director Raoul Walsh. "I've been trying for some time to get him. You know, I always get my man," said Miss West. She dismissed several cameramen before she got one who photographed her the way she wanted.

Mae West hasn't an elaborate portable dressing room on the set, as many stars have. She has a small, temporary dressing room, which belongs to the studio, and is shifted from set to set, when the occasion demands. In another flicker a chorus girl used the same dressing room. Mae travels from the set to her dressing room in her limousine, license number 3-W5, chauffeured by Chalky, a colored ex-fighter. When the day's shooting is finished, you can see her auto parked near the executive office; Mae West is there discussing the picture with Producer Bill Lebaron. She certainly has the say about her pictures.

• • • •

A studio policeman stands on guard outside the sound stage, but the known newspapermen can get in. On the set Miss West is seldom seen studying her lines. She generally steps before the camera knowing them, for she is one actress who writes her own lines.

While waiting for a set-up Miss West will provide interesting conversation. Tell her a new Mae West gag and you're her friend. This day an extra player tells her a Mae West gag she hasn't heard. She is pleased. She tells the extra: "Come to my dressing room later and I'll give you an autographed photo."

• • • •

A GROUP of chorines, are standing on desks doing a dance for the flicker, "Collegiates." It is a schoolroom scene, and the dancer, Betty Jane Cooper, is the school teacher. It is her task to stand on a desk and teach the girls new steps; it's that type of a picture.

The chorines and the teacher are doing the routine for Dance Director Leroy Prinz. The camera is turning. Every now and then a girl will stop dancing to slap her own face or hit her leg. The camera has to stop. Director Prinz wants to know what is the matter. "There's a fly around here," shout several girls.

Everyone is trying to get into pictures—why should a fly be the exception?

For a number in "The King of Burlesque," a typical burlesque chorus was needed. Girls were cast for this number if they appeared to be the burlesque type; yet, there is not one girl in it who came from burlesque.

• • • •

The majority of them are beefy. It seems that the men who find their fun on a runway prefer them that way. The gals, not as graceful as the elephants in "The Big Broadcast," did a dance and sang a typical burlesque song. They sang "Whose Big Baby Are You?" addressing the lyric, personally, to a man in the audience. There was one girl among these burlesque dolls I knew. She is Elsie Larson. I spoke to her. "What are you doing when you finish this?" I asked. "Oh, I got another job waiting for me," she answered. "I go to Metro to play one of the beauties in "The Great Ziegfeld."

(Copyright, 1935)

Broadway

By Ed Sullivan

Gadabout.

New York, Oct. 15.

Add skyline effects: The tall, dark exciter in the Cole Porter front line, very easy on the orbs, Kay Sloan . . . Margaret Adams, the stunner who looks every inch the Princess . . . Anita Louise who swipes your breath in "Midsummer Night's Dream" . . . Kay Picture, a streamliner in N. T. G.'s new Paradise show . . . Darker of the Patou Sisters, who dance for Joe Moss . . . Ketti Gallian, the looker with Fox flickers (but she wishes that daffy femme wouldn't send American beauties) . . . Claudett Colbert, who illumines "She Married Her Boss" . . . Mrs. Harrison Williams, who really knows how to wear clothes . . . June Knight, when she makes her "Jubilee" entrance in a cloak of royal blue, a grand frame for that silver wig . . . Joan Crawford's picture, in color, that hangs above the Capitol marquee . . . Janice Jarrett, the ciggie model, who brings a breath of Texas to the Stem . . . Mrs. Kim Moran Moffett, Jim's wife, with a complexion to match the pearls that hug her slim throat . . . Mrs. Bernie Cummings, wife of the Hotel Roosevelt leader, dark and Spanishly, with the Grade AA ankles of the town.

• • • •

Statistical static: Flash Scroveney is in very bad at New York University, and will not win his letter . . . By distorting a newspaper survey made by the school and making it appear that it was a comparative rating of Broadway columnists, Scroveney has forfeited any chance of any degree, except the third . . . The survey, incidentally, fits into the Scroveney spot news department, as it was made in February, 1934, almost two years ago . . . Ed Sullivan is listed at 366 . . . Brisbane, 365 . . . Walter Lippman, 280 . . . H. I. Phillips, 245 . . . Pegler, 201 . . . Ripley, 182 . . . Runyon, 91 . . . Bob Davis, 18 . . . the late Will Rogers, 12 . . . Grant Rice, 6 . . . Benchley, 3 . . . It's not an exhaustive survey, evidently, but it's fun to play.

• • • •

Aside to Joan Crawford: The very best wishes to you and your fine young hubby. You, in particular, deserve a world of credit. In this century, anyone who can hang his or her name in the heavens, spelled out in stardust, deserves respect and attention. It has been my experience that nobody kicks you upstairs, and you never realize how heavy you are until you grab hold of the bootstraps and try to lift yourself. You are entitled now to the happiness that always has just eluded you. If you will concentrate, the two of you, half as intently on making a success of marriage as you both have concentrated on making a success to make-believing—it will be no contest. So to you two kids—the best of everything from now on.

• • • •

Notes: The Abe Lyman-Eleanor Powell engagement will dissolve into nothing weaker than friendship . . . Add elopements: William Scherman and Dancer Alice Rowland, Editor Herbert Stahl and Rhys Caparn, sculptress; Painter Daniel Martson and Lois Boutemain, Lennie Miabella and Carol Eenders, the oriole; Joseph V. Bendix and Muriel Weiss, E. Waln Hare and Jeanne Shearer Gibbs . . . Leo Friede has those alimony blues again . . . Charlie Moskowitz takes off for a Bermuda vacation, well earned, unless theater labor troubles pop up as a steamer stymie.

New York Stock Exchange Sales

Continued From Page 15.

—1935— High	Low	Name and Dividend Rate	Sales—Add 00	High	Low	Close	Net Ch'ge.
70⅜	44	Un Carbide (1.60)	79	71½	70¼	71	+ ¾
20⅛	14¾	Un Oil Cal (1)	33	19⅛	18⅝	19	+ ¼
111½	82½	Un Pac (6)	71	93	89¼	93	+ 4
90⅛	78⅛	Un Pac pf (4)	1	88	88	88	
26⅛	20⅜	Un Tank Car (1.20)	4	21⅛	20⅛	20⅛	— 1
10⅜	1⅛	Unit Air Lines vtc	71	10⅜	10	10⅜	+ ⅛
20¼	9⅛	Unit Aircr Corp	218	20¼	19⅝	19⅞	+ ⅜
38½	20¼	Unit Bis (1.60)	10	22⅛	21½	22⅜	+ 1⅛
68	46	Unit Carbon (2.40)	6	67⅝	67⅛	67¼	+ ¾
20	14¼	Unit-Carr Fast (¾g)	3	19	19	19	+ ¼
6⅝	3¾	United Corp	126	5¼	5	5⅛	— ⅛
44½	20¾	United Corp pf (3)	31	41½	40⅜	40⅛	— ¾
13¼	8¾	Unit Drug	47	10⅜	10⅛	10⅜	+ ¼
90½	63	Unit Dye pf (7)	40	86	85¼	86	+ 1
7½	3¼	Unit El Coal	5	4½	4¼	4¼	— ⅛
92¾	60½	Unit Fruit (3)	30	67¼	65½	67¼	+ 1½
18¼	9¼	United Gas Imp (1)	25	16⅜	16	16⅛	— ⅛
107⅞	87½	United Gas Imp pf (5)	6	107½	107½	107½	
13¼	4½	U S & For Sec	4	11	11	11	
20⅜	5	U S Distrib pf	50	18	17⅛	17⅛	
25⅛	11	U S Freight (1)	9	23½	23	23	— ¼
76¼	40½	U S Gypsum (1¼b)	22	76¼	75	75½	— ⅛
160	143	U S Gypsum pf (7)	20	160	160	160	
9⅜	5	U S Hoff Mach	1	8½	8½	8⅛	+ ¼
48⅛	35⅛	U S Indus Alco (2)	33	45¾	44	45	+ ⅞
9½	3¼	U S Leather	4	9	8⅞	9	+ ⅛
18¼	7⅛	U S Lea A	29	15⅞	15	15½	+ ¼
22	14¾	U S Pipe (½)	22	18⅝	18⅛	18½	+ ⅛
7	3	U S Real & Im	14	5⅜	5	5⅛	— ⅛
17⅛	9⅛	U S Rubber	30	13⅜	13⅛	13⅛	+ ⅛
42⅜	24½	U S Rub 1 pf	31	35½	34	35	+ ⅝
124½	92	U S Smelt R (8g)	19	97	95¼	96¼	+ 1
73¾	62⅞	U S Smelt pf (3½)	2	71	71	71	
48¾	27½	U S Steel	259	46¾	45¼	46¼	+ ⅛
113½	73⅜	U S Steel pf (2)	11	110½	110	110	— ¼
7½	3⅛	Unit Strs A	116	6½	5⅞	6¼	+ ⅛
66⅜	51	Univ Leaf Tob (4b) XD	4	64¼	63¾	64	+ ½
40¾	29	Univ Pict 1 pf	10	35	35	35	+ 1½
2⅛	1	Univ Pipe & R	11	1⅛	1	1	
19⅜	9½	Univ P & R pf	2.70	9⅞	9⅝	9¾	+ ¼
4¼	1	Util P & Lt A	23	2½	2⅜	2⅜	+ ⅛
1⅛	½	Vadsco	1	¾	¾	¾	
31¾	11¼	Van Raalte (¼g)	46	31¾	30½	31¾	+ 1¾
110½	91	Van Ra 1 pf (7)	20	110½	110½	110½	+ 2
21⅜	11¼	Vanadium	12	18½	18	18⅜	+ ⅜
39½	34	Vick Chem (2.30b)	1	39½	39½	39½	
4⅝	2½	Va-Caro Chem	3	3⅝	3⅝	3⅝	
29¾	17½	Va-C Chem .6⅝ pf	9	25½	24¾	25½	— ¾
109¾	72⅛	Va El & P $6 pf (6)	30	109¾	109¾	109¾	+ ¾
83	63½	Vulcan Detin (4g)	10	70	70	70	
3⅛	1¼	Wabash Ry	1	1¼	1¼	1¼	— ⅛
3½	1¾	Wabash pf A	1	2½	2½	2½	+ ⅛
2¾	1	Wabash pf B	10	1⅞	1⅞	1⅞	— ⅛
8⅜	4⅛	Waldorf Sys (⅛)	5	7⅝	7⅝	7⅝	
32¾	26¼	Walgreen (1.30)	13	30¼	29⅜	30	+ ½
120	114	Walgreen pf (6½)	1	119	119	119	+ ½
3⅞	1¼	Walworth	18	3½	3½	3½	+ ¼
10¼	8	Ward Bak A	1	8½	8½	8½	+ ¼
2⅛	1¼	Ward Bak B	1	1¾	1¾	1¾	— ⅛
43¼	28¼	Ward Bak pf (2)	15	39½	38½	39½	+ 1⅛
8½	2¼	Warner Pict	145	8½	7⅝	7⅝	— ⅛
46⅜	14½	Warner Pic pf	2.80	44¾	44	44	— ⅛
1⅜	⅜	Warner-Quin	1	¾	¾	¾	— ⅛
6½	2½	Warren Bros	1	3⅜	3⅜	3⅜	+ ⅛
47½	30½	Wess O & S (2½b)	45	47½	46⅝	47½	+ ⅛
78	34	W Penn El A (7)	1.50	77½	76	77½	+ 1½
90	39⅛	W Penn El 7% pf (7)	1.10	88½	88	88½	+ ⅜
78	36	W Penn El 6% pf (6)	2.10	78	77½	78	+ 1½
120	104½	W Penn P 7% pf (7)	30	119	118½	119	+ ⅜
9⅛	8½	West Mary	17	8¾	7⅞	8	+ ⅛
15½	7½	West Mary 2 pf	2	13¾	13½	13¾	+ ⅛
3⅜	1⅛	West Pac	2	1⅛	1⅛	1⅛	+ ⅛
7⅛	2⅜	West Pac pf	2	3½	3½	3½	+ ⅛
57½	20⅜	West Un Tel	414	57½	54	56½	+ 2½
28⅜	18	Westingh Air (½)	7	23¾	22¼	22⅝	+ ⅜
86⅜	32⅝	West El&M (1⅛g)	161	86⅜	84⅜	86¼	+ 1⅜
119	90	West E&M pf (3½)	10	117	117	117	
19½	10	Weston El In	2	18	17⅞	18	+ ⅛
36⅜	29	Weston El In A (2)	10	35	35	35	
23⅛	16⅜	Westvaco Chl (.40)	9	21	20⅝	20⅞	+ ⅛
26¼	14¼	Wheeling Stl	3	24½	24¼	24½	+ ¼
18⅝	8½	White, Mot	54	13⅞	13½	13⅝	
24½	12⅝	White Rk M Sp (1.55g)	10	13½	13	13	— ⅛
15¼	6	White Sew M pf	2	12¼	11⅞	11⅞	— ⅛
7	3⅛	Wilson & Co (⅜g)	185	6⅜	6¼	6⅜	
75	58	Wilson 36 pf (6)	10	71½	70½	70½	— ½
65¼	51	Woolworth (2.40)	49	61½	59¾	59¾	— 1⅜
21½	11¾	Worth P & M	4	17½	17¼	17⅛	+ ⅛
46¼	25½	Wor P&M pf A	30	42¼	42⅛	42⅛	— 2⅛
53⅞	35½	Wright Aero	30	50¾	49½	50	+ 1¾
31¾	17¾	Yale & Towne (.60)	5	31¾	31	31¾	+ ⅛
6⅜	2⅜	Yell Trk & C	206	6⅜	5⅜	6¼	+ ⅜
76	31½	Yell Trk 7% pf	1	72	72	72	+ 2
38½	18	Young S&W (2)	17	37¾	37	37¾	+ 1
28½	13	Youngst Sh & T	27	26⅜	25¾	26⅜	
8¾	1¼	Zenith Radio	34	8½	7⅞	8	— ⅛
5⅜	2⅜	Zonite Prod	23	5½	4⅞	4⅞	— ⅛

XD—Ex dividend. EX—First sale since ex dividend date or dates. XR—Ex rights. (a) Plus extras. (b) Including extras. (e) Paid last year. (f) Payable in stock. (g) Declared or paid so far this year. (h) Cash or stock. (k) Accumulated dividend paid this year.

Dr. Collinson Quits State Health Post

By the Associated Press.

Baltimore, Oct. 15.—Dr. John Collinson, chief of the bureau of vital statistics of the State Department of Health, resigned several weeks ago, it was revealed today when an examination to fill the place was announced.

Dr. Collinson left to become assistant chief statistician for bureau of vital statistics of the Federal Bureau of the Census.

The new examination was announced by State Employment Commissioner Harry C. Jones. The salary begins at $3,000 a year. Applicants must have an education equivalent to that of a medical school and also must have experience in statistical inquiries and investigations. Applications will be received until October 30.

If You Are Troubled With
Rheumatism
To relieve the tortures of rheumatic, arthritis and neuritis pains, drink Mountain Valley Mineral Water, direct from famous Hot Springs, Arkansas. Mildly alkaline. Deeply satisfying. Endorsed by physicians for over 30 years. Phone for booklet.
Mountain Valley Mineral Water
MEt. 1062. 1405 K St. NW.

5 P.M. is a test of how you FEEL

"How do I feel.... *Swell!*—why do you ask?"

IT is all so simple, too! That tired, run-down, exhausted feeling quite often is due to lack of a sufficiency of those precious red-blood-cells. Just build up these oxygen-carrying cells and the whole body takes on new life... food is really turned into energy and strength ...you can't help but feel and look better. S.S.S. Tonic restores deficient red-blood-cells... it also improves the appetite and digestion. It has been the nation's standby for over 100 years... and unless your case is exceptional it should help you, too.

Insist on S.S.S. Tonic in the blood-red cellophane-wrapped package. The big 20-oz. size is sufficient for two weeks' treatment... it's more economical.

© S.S.S. Co.

S.S.S. TONIC Makes you feel like yourself again

AMERICAN OIL COMPANY

Also maker of AMOCO-GAS and Orange AMERICAN GAS—both conditioned for uniform performance in any weather.

COAL Order NOW
CALL
J. EDW. CHAPMAN
37 N St. N. W. NO. 3609

Clark's Monogram
20 MONTHS OLD-SPECIAL $1.59 Qt.
Clark's INC. 705 14th St. N.W. NA-3320

MEET YOUR FRIENDS WHERE 7 Meets 14th.

New Cocktail LOUNGE
Exclusive new conversation room for ladies and gentlemen. Nearby the place you shop, the show you see, or the office you leave. Drop in any time from Noon Till 1 A. M. Daily
The Willard Hotel

GLOVE CLEANING
ALL KINDS OF GLOVE REPAIRING
Long Gloves Cleaned—25c
Black Gloves Retinted—35c
SOUTHERN STELOS CO.
613 12th St. N.W. NAtl. 8442

DINE AT OLNEY INN
Overlooking Maryland Hills.
WHERE FOOD AND DRINK
Have the spice and tang of colorful Autumn foliage.
OLNEY, MD. 20 MILES NORTH OF THE WHITE HOUSE.
OUT GEORGIA AVENUE EXTENDED.
CLARA MAY DOWNEY, Ownership-Mgt.

RUGS CLEANED, SIZED and REPAIRED
Call Mr. Pyle
NAtional 3257, 3291, 2036
Sanitary Carpet & Rug Cleaning Co., Inc.
106 Indiana Ave. N.W.

ARNOLD GALLERIES
1306 G St. N.W.
Antique Jewelry, Silver, Sheffield Furniture, Mirrors, Brasses, Art Objects and Wedding Gifts A Specialty

A WELCOME SIGN FOR ALL WHO TRAVEL
A sign of saving • convenience • finest service
HERE'S a sign that travelers welcome! For wherever it appears, there is a Greyhound office, ready to give you accurate travel information—help plan your trip—save dollars for you every time.
You'll find this sign in thousands of cities and towns throughout America. Look for it whenever you travel, and let the Greyhound agent arrange your schedule for greatest convenience, most interesting routes, liberal stopovers at points of interest.
IDENTIFY GENUINE GREYHOUND SERVICE BY FAMILIAR RUNNING DOG ON THE SIDE OF YOUR BUS
GREYHOUND TERMINAL
1403 New York Avenue N.W.
Greyhound Phone: MEtropolitan 1512.
Blue Ridge Phone: MEtropolitan 1523.
BLUE RIDGE Lines
GREYHOUND Lines

WINE MERCHANTS TO H. M. KING GEORGE V
The serving of BRISTOL CREAM* SHERRY is the ultimate in hospitality the world over
*BRISTOL CREAM—one of the world-famous Harvey Sherries—is not less than 50 years in cask
HARVEY'S Sherries & Ports
Established 1796
BRISTOL, ENGLAND
PARK & TILFORD Import Corporation, N. Y.
Exclusive U. S. Representative

Here's Very Fast Way to "Alkalize" Acid-Indigestion Away

Amazingly Fast Relief Now from "Acid Indigestion" Over-Indulgence, Nausea, and Upsets

If you want really quick relief from an upset or painful stomach condition — arising from acidity following over-eating, smoking, mixtures of foods or stimulants—just try this:

Take—2 teaspoonfuls of Phillips' Milk of Magnesia in a full glass of water. OR — 2 Phillips' Milk of Magnesia Tablets, the exact equivalent of the liquid form.

This acts to almost immediately alkalize the whole stomach content. Neutralizes the acids that cause headaches, nausea, and indigestion pains. *You feel results at once.*

Try it. AND — *if you are* a frequent sufferer from "acid stomach," *use Phillips' Milk of Magnesia 30 minutes after meals.* You'll forget you *have* a stomach!

When you buy, see that any box or bottle you accept is clearly marked "Genuine Phillips' Milk of Magnesia."

PHILLIPS' MILK OF MAGNESIA • In Liquid or Tablet Form

OVER THE HORIZON LOOMS ANOTHER Silver Streak

1936 PONTIAC

TWO NEW SIXES • A NEW EIGHT

More beautiful than ever

and

BUILT TO LAST 100,000 MILES

Dressed in beauty beyond anything known to motoring and backed by a pledge of quality new to the low-price field, the Silver Streaks for '36 go on display next Saturday. Plan now to see them, and *set your hopes high.* No matter what great things you expect you will not be disappointed—the 1936 Pontiacs present *all that's best of all that's new,* because that's what it takes to build cars to last 100,000 miles! So keep an open mind until you see the latest Silver Streaks—and remember, *Saturday's the day!*

PONTIAC MOTOR COMPANY, PONTIAC, MICHIGAN

ON DISPLAY NEXT SATURDAY

A GENERAL MOTORS VALUE

"It's in the Air," Starring Mr. Benny, Is a Hi-hi-de-ho Comedy of Stratosphere

Get-Rich-Quick Motif Revived In Brisk Farce

Ted Healy Steals Comedy; 'Venus' Is No More; About Showshops.

Reprinted From Yesterday's Last Edition.

By Nelson B. Bell.

"It's in the Air" seems to me a good deal of the time to be precisely that.

This, you may or may not recall, is the first individual starring vehicle for Jack Benny, accorded a "sneak preview" at Loew's Fox Theater following the final Sunday night projection of "Here's to Romance," the regular screen feature for the week.

The considerable portion of the audience that had been present at the last regularly scheduled performance of the evening and remained in their seats for the showing of the extra, surprise feature, seemed to enjoy it hugely.

"It's in the Air" is a screen fable that reverts to the "Get-Rich-Quick Wallingford" formula, originally contrived by George Randolph Chester, for its motivation and comedy climaxes. Jack Benny is cast in the role of the present-day Wallingford and Ted Healy has the role corresponding to that played in the earlier yarns by Blackie Daw. There is, to be sure, considerably more frivolity in the present piece than in the Chester figments, but, even so, it frequently fails to crackle with that spontaneous—or seemingly so—wit for which Benny is famous on stage and radio.

The Hilarious Healy.

Mr. Healy's reactions to heat and cold in this frenzied flight are among the rough-house comedy gems of the entire goings-on. Mr. Pendleton doesn't do so well as an altitude balloonist, either.

There are, needless to say, a host of others concerned in the ground developments of the story, which is, in the last analysis, just another excuse for outraging all the laws of logic and sense.

Just why Mr. Benny is starred, I shall probably never know. He is more of a stooge for Mr. Healy than Mr. Healy is for him.

When "It's in the Air" opens on the Fox screen next Friday as the regular fetaure of the bill, it may be relied upon to tickle the risibilities of those who laugh easily as well as those dyed-in-the-wool fans who go about the serious business of their amusements in the firm conviction that Mr. Benny can do no wrong.

Benny Is Restrained.

Mr. Benny, as a matter of fact, is not so much the star of the picture, from a comedy point of view, as Ted Healy. He is, rather, a debonair and lackadaisical sort of straight man who has a romantic chore to perform in recapturing the affection of his wife, estranged by the fluctuating fortunes of her gambler-racketeer husband, who is being pursued up and down the continent by a dumbbell G-man, impersonated with robust half-wittedness by Nat Pendleton. Una Merkel is the girl in the case, with Mary Carlisle as the juvenile "menace" attempting to threaten the marital status of Miss Merkel's husband.

The action culminates in a stratosphere flight that is expected to be a remunerative phoney, but which turns out to be on the level. This balloon sequence is one of the funniest in the picture, thanks as much to the gas-bag itself as to the frantic clowning of the Messrs. Benny, Healy and Pendleton.

The balloon, in attaining an unprecedented altitude of 14 miles, passes through violent electrical storms, hurricanes and blizzards and through it all remains as rigid and unpliable as if it had been hewn out of solid rock or moulded by the cement-pourers of Boulder Dam!

So the satiny beauties of "Venus in Silk" are no more. There is probably more to the permanent closing last Saturday night of this Laurence Schwab production of the Holz Viennese operetta than meets the eye or assails the ear, but accepting the explanations of its sponsors at their face value, it seems to have been scrapped by a strictly minority vote. Some 100,000 paying patrons witnessed "Venus in Silk" during its American career and liked it. St. Louis, Pittsburgh and Washington—on the first night—acclaimed the work as one in which virtues far outweighed the minor defects that obtruded themselves.

But 100,000 cash customers can't be right!

On the testimony of a scant handful of Broadway "experts" "Venus" was junked. On the strength of this evidence, there is no "road." Show business is still a slave of the fetich of Broadway, a more or less mythical kingdom on the outskirts of the United States!

Round-the-World Bookings.

Following immediately upon the international premiere of "A Midsummer Night's Dream" in New York, London, Vienna, Sydney last week, the Max Reinhardt picturization for Warner Brother of William Shakespeare's classic fantasy will soon be seen in 10 additional foreign cities. The picture has been booked for early presentation in Shanghai, Manila, Zurich, Calcutta, Barcelona, Havana, Montreal, Toronto, Buenos Aires and Zagrit in Jugoslavia.

No other picture in the history of the cinema ever has had such an extraordinary world-wide reception as this. It is not only an exemplification of the universal appeal of Shakespeare, but a fine tribute to the artistry of Dr. Reinhardt.

In addition to the foreign engagements, which merely scratch the surface of the projected world coverage of the "Dream," ten American cities of importance have contracted for the two-a-day presentations of this film. Washington is included in this group, with the engagement to start in the National Theater the night of Sunday, October 27. The others are Philadelphia, Cleveland, Pittsburgh, Detroit, Boston, Baltimore, Albany, Dayton and Hartford.

Mr. and Mrs. Roscoe Karns, Mr. Karns being one of the cinema's most reliable comedians, arrived in Washington late yesterday afternoon and are stopping at the Carlton Hotel. It is their first visit to the National Capital and they ars giving it nowhere near time enough! En route from New York to New Orleans, they plan to leave Washington this evening around 6 or 7 o'clock.

The World Crumbles!

It should be borne in mind that tomorrow is the day upon which Manager Hardie Meakin, of RKO-Keith's, will unfurl one of the most stupendously spectacular screen productions that have come along to the Capital through the many seasons of the motion picture's ascendancy. "The Last Days of Pompeii" is the familiar title of the film, but its disclosures are by no means so well known, since they are a departure from, rather than a rigid adherence to, the well-known Bulwer-Lytton work.

This amazing example of the camera's unparalleled flexibility already has been accorded a cursory recapitulation in this space and will not again be gone into at any length now.

Is Visual Triumph.

It cannot be too vigorously emphasized, however, that whatever the shortcomings of a story that does not quite measure up to its sublime possibilities, "The Last Days of Pompeii" is one of the greatest visual triumphs the celluloids ever have achieved.

Too much stress cannot be laid upon the reverential manner in which the agony of Gethsemane and the Cross have been treated. The complete story of Pontius Pilate and the Christ is interwoven into the action of the drama's major movement without the person of the Nazarene ever being revealed upon the silver sheet. Seldom has such directional discretion been shown.

"The Last Days of Pompeii," in short, is a picture that commands both startled interest and profound respect.

Manager Stephen E. Cochran, of the National Theater, returned to town last evening in time for the opening of the Katharine Cornell engagement in "Romeo and Juliet." Panjandrum Cochran, it will be recalled, has been in the Middlewest, launching Miss Ethel Barrymore on what promises to be a record-breaking transcontinental tour in his own revival of W. Somerset Maugham's "The Constant Wife." The Panjandrum's wire to this desk on opening night—last Thursday in East Liverpool, Ohio—said in part: "I fear we are in for a long and successful tour." Tough luck!

Dotlettes and Dashettes.

Rufus Blair, of the Paramount West Coast publicity department, a genial and welcome caller yesterday afternoon . . . Used to be associated with Edgar Waite, one-time publicist for the Loew interests here . . . Says Ed is doing okay for hisself . . . So is Mr. Blair . . . Card from Arthur and Helen De Titta, of Fox Movietone News, says they are having a swell time in Los Angeles and Hollywood and are just taking a train for San Francisco . . . Some people have all the breaks . . . Note from Maxine Doyle—prompted, one suspects, by Mr. Melcher—telling all about her plans . . . More later about this and them . . . Dorothy Ross makes debut tonight as dancer at the Theta Pi Sorority banquet at the Mayflower . . . Daughter of Mr. and Mrs. George F. Ross, he a former light operatic tenor, radio announcer, pianist and organist . . . Remember? . . . Players Club of Central Community Center holding public tryouts tomorrow night at 8 for leading role in "The Poor Nut" . . . Presumably in Central auditorium.

First-Aid Note.

I know a million of 'em!

Classic Drama Superbly Done By Noted Star

Katharine Cornell Brings New 'Romeo and Juliet' to National Stage.

Reprinted From Yesterday's Last Edition.

By Nelson B. Bell.

Drama was exalted in the National Theater last night.

Revealing new dimensions of the perfected artistry that already had caused her to be acclaimed as the high priestess of drama in America, Miss Katharine Cornell brought to the familiar cadences of Shakespeare's "Romeo and Juliet" a new quality of human warmth, a new tempo and temper and a new and thrilling vibrance.

Not alone was the tragedy of youthful love imbued with a galvanic reality by Miss Cornell's performance, but the entire cast seemed keyed to the high pitch of her portrayal of the role of Juliet.

There resulted a "Romeo and Juliet" the like of which Washington has not seen before in this generation, if ever in the distinguished annals of the theater in the National Capital.

Combining, but not condensing, the 23 scenes of the play into two swiftly moving acts, Miss Cornell has accelerated the action of the drama almost to the point of the present era's demand for speed. There is no longer the tediousness of attenuation or the detachment of poorly articulated detail.

"Romeo and Juliet," as Miss Cornell presents it, is compact, concise and compelling, adding to the beauty of its lilting lines, the excitement of its climacteric passages and the profoundly affecting tragedy of its somber denouement a shrewdly coordinated and continuous progression of incident and a multiplied intelligibility.

Settings Aid to Drama.

Only a revolutionary departure from traditional methods of staging and an admirable abandonment of conventional settings and investitures could make possible the celerity with which the present acting version of the play is presented. The 23 scenes succeed one another with no greater delay than is entailed by the raising and lowering of curtains and drapes.

If they fall anything short of the cumbersome trappings to which the Shakespearean eye is accustomed from long usage, they more than make up for the deficiency in their artistic harmonies of color and lighting and their complete fulfillment of every practicial purpose of supporting, rather than submerging, the spoken lines.

It is, in fact, in the superb reading of the Bard's speeches that Miss Cornell's interpretation of the classic tragedy as a fine concert of blended effort stands pre-eminent. Emphasis has been laid with acute intelligence upon the humanizing of the rounded periods of Shakespeare's measured poesy.

Thus the balcony scene, the usual standard by which all Juliets are judged, becomes a fascinating study in purling words instead of a study in ornate landscaping of old Italian gardens.

Balcony Scene Is Superb.

As a beautiful and unbelievably young Juliet, alive with the burning fires of her first flaming love, Miss Cornell invests this loveliest of all the scenes in the play with an eagerness, a buoyant youthfulness and impetuosity that illuminate it with a new and vivacious brilliance.

Wholly in this spirit of ardent and headlong wooing is the Romeo of Maurice Evans, a newcomer to the American stage, whose choice is a cause for huzzas and dancing in the streets.

"Romeo and Juliet," in its present version, is adroitly devised to disclose two distinct facets of the art of each of the players. The first act, until the last moment or two, that encompass the death of both Mercutio and Tybalt, is dedicated to the livelier emotions that stem from the sheer joys of living; the second plunges at once into the bitter moods of disillusionment, death and disaster. It is a fine tribute to the competence of the cast with which Miss Cornell has surrounded herself that no recession from the first act's superlative playing is permitted to mar the second's compounded dramatic power.

Miss Cornell and Mr. Evans necessarily bear the brunt of the play's reading and tragic impressiveness and each performs the allotted task with that consummate skill that stamps the artist, but they are by no means alone in the supremacy of their work. Mercutio, the Nurse, Friar Lawrence and Capulet are played with comparable perfection by artists of the first rank.

Ralph Richardson, who also announces the tenor of the play as Chorus, is a Mercutio of ideally blended qualities. Wit, ribaldry and imagination cascade from his lips in lashing rivers of rhyme. Not in years has the Queen Mab speech, with its whimsical recital of the stuff of which dreams are made, been read with such finely shaded understanding and effect. No less comprehensive in conception or meticulous in excution is the superior portrayal of the Nurse contributed by Florence Reed, who makes of this cackling, chuckling, compassionate crone a symbol of faithful devotion that won salvos of applause last evening.

Charles Waldron, a fixture in Miss Cornell's companies and an actor of the first water, is on a parity with the star and his gifted associates in the clarity of his reading, the fidelity of his portraiture and the conspicuous naturalness that marks not only his but the work of every member of the company. Charles Dalton is similarly to be lauded for the vigorous worth of his performance as Capulet.

This advertisement appears as a matter of record only and is under no circumstances to be construed as an offering of these Debentures for sale, or as an offer to buy, or as a solicitation of an offer to buy, any of such Debentures. The offering is made only by the Prospectus.

New Issue

$55,000,000

Anaconda Copper Mining Company

4½% Sinking Fund Debentures

To be dated October 1, 1935 — To be due October 1, 1950

Price 98½% and accrued interest

Copies of the Prospectus may be obtained from any of the undersigned

Blyth & Co., Inc. — Lazard Frères & Company Incorporated — Edward B. Smith & Co.

Brown Harriman & Co. Incorporated — The First Boston Corporation — Hallgarten & Co.

Hayden, Stone & Co. — G. M.-P. Murphy & Co. — Hornblower & Weeks

Field, Glore & Co. — Halsey, Stuart & Co. Incorporated — Lee Higginson Corporation

Kidder, Peabody & Co. — Goldman, Sachs & Co. — Mellon Securities Company

Cassatt & Co. Incorporated — Dominick & Dominick — Ladenburg, Thalmann & Co.

Hemphill, Noyes & Co. — White, Weld & Co. — E. H. Rollins & Sons Incorporated — G. H. Walker & Co.

Stone & Webster and Blodget Incorporated — Dean Witter & Co. — Bankamerica Company — Baker, Weeks & Harden

October 15, 1935

AMUSEMENTS.

BELASCO — OPP. THE WHITE HOUSE — NOW PLAYING — BORN FOR GLORY — THE BIG PARADE OF THE HIGH SEAS

GAYETY BURLESK — NOW PLAYING — "CARROLL SISTERS" — DON DIXON — "PINTO and DELLA" — Gay La Barr

Loew's FOX — Now — IN PERSON — ARTHUR GODFREY — ARCH McDONALD — PLUS A GALAXY OF BROADWAY FAVORITES ! — Screen — "HERE'S TO ROMANCE" with NINO MARTINI — AIME SCHUMANN-HEINK - GENEVIEVE TOBIN

FRIDAY — Comedy WOW! — JACK BENNY — "IT'S IN THE AIR" — UNA MERKEL — TED HEALY — IT'S LAUGH WEEK! — Stage MAJOR BOWES' Amateurs

Loew's PALACE — Now... — "BROADWAY MELODY of 1936" with JACK BENNY — ELEANOR POWELL — AND THE GREATEST CAST OF STARS EVER ASSEMBLED — Extra! "FOOTBALL TEAMWORK" — Added ODDITY! — Screen "BIG BROADCAST of 1936" with BING CROSBY - AMOS 'N' ANDY - JACK OAKIE - BURNS & ALLEN and others

Loew's COLUMBIA — NOW — Zane Grey's "WANDERER of the WASTELAND" with DEAN JAGGER — GAIL PATRICK

EARLE — Last 2 Days — DICK POWELL - RUBY KEELER — SHIPMATES FOREVER — On Stage — Freddy Martin - Roy Smeck — COMING FRIDAY — KAY FRANCIS — ANNIVERSARY WEEK — IN WARNER BROS. "Goose & the Gander" — ON STAGE — PAUL ASH - GYPSY NINA — BARTO & MANN — 50—Entertainers—50 — 25c to 1 P.M.

Warner Bros. METROPOLITAN — Last 2 Days — Elissa Landi — "WITHOUT REGRET" — Also Select Short Subjects — COMING FRIDAY — BETTE DAVIS & GEORGE BRENT — "Special Agent" — Mat. 25c Eve. 25c & 40c

National Symphony — DR. HANS KINDLER, Conductor — Announces Its Fifth Season — 12 SUNDAY CONCERTS Opening Oct. 20 | 8 THURSDAY CONCERTS Starting Nov. 7 — In Constitution Hall — An excellent orchestra, a brilliant conductor, and some of the world's greatest artists, at no greater ticket price than is asked for concerts by single artists. — Sunday Series: $5 to $15 for 12 Concerts. Thursday Series: $3 to $18 for 8 Concerts. Single tickets: 50c to $2.50. Tickets on sale at box office—Julius Garfinckel & Co. Store, Na. 7750. C. C. CAPPEL, Manager

NATIONAL — Mats. 2:15 — Eves., Sat. Mat., $1.10 to $3.30 — Today Mat., $1.10 to $2.75 — Seats for all performances. — TONIGHT 8:15 SHARP — Katharine CORNELL IN ROMEO AND JULIET — With Florence Reed, Ralph Richardson, Maurice Evans, Charles Waldron — Next Week, Beg. TUES.—Seats Thur. — MAX GORDON — Producer of "Dodsworth" and "Roberta" — Offers Washington His Newest Production — "PRIDE AND PREJUDICE" — Dramatized by Helen Jerome from the Jane Austen Novel — Nights, $2.75, $1.65, $1.10 & 55c. Wed. Mat., $1.65, $1.10 & 55c. Sat. Mat., $2.20, $1.65, $1.10 & 55c (inc. tax).

EMPIRES FALL!
THE EARTH
CRUMBLES! BUT
NOTHING CAN
DESTROY THE
MIGHTY STORY
IT TELLS!
In it is all that is of Life and Love, Hope and Despair, Terror and Triumph. So big no words can tell of it!
Directed by Ernest B. Schoedsack
with PRESTON FOSTER, ALAN HALE, BASIL RATHBONE, JOHN WOOD, LOUIS CALHERN, DAVID HOLT, DOROTHY WILSON, WYRLEY BIRCH, IN A CAST OF THOUSANDS!
THE LAST DAYS OF POMPEII
MERIAN C. COOPER'S HEROIC PRODUCTION — An RKO-RADIO Picture

STARTS TODAY

DOORS OPEN 10:45 A. M.

Opposite U. S. Treasury on 15th ● A Washington Institution

RKO KEITH'S

Coming: Lionel Barrymore in "The Return of Peter Grimm."

"... so stupendous it leaves the senses staggered, the imagination stunned ... a ghastly and magnificent spectacle."

NELSON B. BELL, Washington Post

State News
Sports

The Washington Post

Classified Ads
Comics

WASHINGTON: WEDNESDAY, OCTOBER 16, 1935

Move to End MeritSystem Is Disavowed

Lawson, G. O. P. Leader in Maryland, Drew Criticism.

Says He Cited Flaws in Way Law Has Been Carried Out.

By the Associated Press.

Baltimore, Oct. 15.—William P. Lawson, chairman of the Republican State central committee, denied today he had urged abolition of the merit system in a speech before a Republican club.

Meanwhile, however, reports of Lawson's address last night had drawn quick criticism from two sources.

Lawson said that far from urging abolition of the system, he had advised Republicans to take examinations and qualify for jobs under it. His speech, he said, merely pointed out some of the defects of the system and "the chicanery which has been practiced under it up to the past few months."

Sees 1,600 Jobs.

Lawson said that the merit system was established by the Democrats in order to protect their appointees from dismissal when the political wheel had turned.

There is a normal turnover on account of resignations and deaths of about 400 persons per year in the State service, he said. If Republicans are alert and qualify under civil service for all these jobs, 1,600 places can be filled during this administration, he declared.

Lawson made his speech as Gov. Harry W. Nice was making public a letter in which he declared his intention of upholding the merit system against all attacks.

The governor took his stand in a letter to Willis R. Jones, attorney for the Maryland Classified Employes Association. At the same time he declined to remove Commissioner of Motor Vehicles Walter R. Rudy.

The criticisms of Lawson's address came from Attorney-General Herbert R. O'Conor and Walter H. Buck, chairman of the executive committee of the Civil Service Association of Maryland.

They objected strenuously to Lawson's assertion the merit system law was "unfair" and was hindering efforts of the Republican administration to replace Democratic State employes.

Cites Unfairness.

Addressing the Twenty-sixth Ward Republican Club last night, Lawson said:

". . . It is obvious that the Democratic Party, which is the father of the merit system, should sing its praise because it certainly is giving reward to Democrats by keeping them in office and depriving the Republican Party of its rights to make appointments or jobs . . . without first laying some charge against someone in office . . . to create room for a Republican.

". . . The law is unfair because it has never been properly carried out, especially with regard to this part . . . which says that positions should be made without regard to political or religious affiliation, and yet, we all know that all the jobs under the Democratic regime were filled only by Democrats."

Morton Is Elected.

Special Dispatch to The Post.

Elkins, W. Va., Oct. 15.—Arnold R. Morton has been elected commander of H. W. Daniels Post, No. 29, American Legion, succeeding James McInally. Other officers are Clifford C. Stone, first vice commander; Roy Chenoweth, second vice commander; Whitman Ward, post adjutant; Millard W. Martin, finance officer; Douglas B. Bennett, chaplain; C. W. Crawford, historian; Bryan Hamilton, Americanism officer; A. E. Arnold, service officer, and Willie Beal, sergeant at arms.

Car Victim Better.

Special Dispatch to The Post.

Winchester, Va., Oct. 15.—Joyce Wolf, aged 6, is recovering from injuries received when she was struck by an automobile near her home at Berryville. The car was driven by John Campbell, of Bluemont, Va., who took the child to a doctor in Berryville. The child is in Memorial Hospital here receiving treatment for two broken thighs and other injuries. She is a daughter of Mr. and Mrs. Arthur Wolf.

WJEJ
1210 Kilocycles
WEDNESDAY
TODAY'S HIGHLIGHTS.

10:30 a. m.—Organ Melodies.
11:00 a. m.—Civic News.
4:15 p. m.—Darling Melodies.
5:15 p. m.—Sports Flashes.

MORNING.
6:30 Voice of Evangelism
7:00 Radio Spotlights
8:30 Strolling Singer
8:45 Post News Flashes
9:00 Morning Devotions
9:30 Today's Tunes
9:45 Chambersburg Program.
10:15 Tire Melodies
10:30 Organ Melodies.
11:00 Civic News.
11:15 Shoppers' Guide

AFTERNOON.
12:00 Chambersburg Program
1:00 Martinsburg Programs
2:30 Tea Time Tunes
4:15 Darling Melodies.
4:30 Martinsburg Programs
4:45 Chambersburg Program
6:00 Buyers' Previews
6:15 Sports Flashes
6:30 Sign off

WJEJ Is Owned and Operated by Hagerstown Broadcasting Company, Inc.

Women's Federation Meets at Martinsburg

Above are members of the Eastern district of the West Virginia Federation of Women's Clubs, who held their annual session at Martinsburg, W. Va., Monday. Mrs. George Dixon, of Piedmont, was named president, succeeding Mrs. W. H. S. White, of Shepherdstown, and the 1936 meeting was set for Piedmont.

O'Dunne Rules Stock Owners Pay 100% Levy

Assessment in Baltimore Trust Case Fixed by Magistrate.

By the Associated Press.

Baltimore, Oct. 15.—A 100 per cent assessment of their statutory stockholders' liability was ordered today against the 3,920 stockholders of the old Baltimore Trust Co. by Circuit Court Judge Eugene O'Dunne.

Judge O'Dunne held the stockholders liable to the full amount of their possible statutory liability and ruled that a least the full amount of the face value of such liabilities, or more, would be necessary to defray the deficiency between assets and liabilities of the bank.

Heavy Deficiency Seen.

At its face value the assessment would produce $6,250,000. During the hearing Judge O'Dunne had commented that the testimony of bank and receiver officials indicated the deficiency at least $9,000,000.

Receivership officials and attorneys said, however, only about half, or less, of the face value of stockholders' liability could be expected to be collected because of the financial condition of stockholders.

The institution was closed at the beginning of the State-wide banking holiday.

Stresses Liability.

"I hold that the stockholders' liability is one to which they must now respond, at the time when the call upon them is made, based upon the differences between assets and liabilities during the period they were stockholders in fact (or in equity), and which the receivers now have need of to satisfy in whole or in part the valid claim of depositors and other creditors within that class," Judge O'Dunne's opinion said.

Judge O'Dunne said his opinion did not consider the decision of a Washington County judge holding stockholders liable only for losses during the exact period they were stockholders. That case now is pending before the court of appeals.

$300,000 Hospital Opened to Visitors

New Hagerstown Building Inspected After Dinner.

Special Dispatch to The Post.

Hagerstown, Md., Oct. 15.—Hagerstown's new $300,000 hospital building, recently completed, was formally opened for inspection tonight after a dinner, attended by 300 of the leading citizens and members of the medical profession throughout the Cumberland Valley.

The principal speaker was Charles F. Neergard, New York City hospital consultant, who directed construction of the seven-story fireproof building, which has been declared the finest hospital building in western Maryland.

In the new institution preventive and curative medicines will be housed under one roof, as the health department and its many units will have headquarters in one wing.

The building will be open for public inspection tomorrow, Thursday and Friday, after which patients will be transferred from the old Washington County Hospital building adjacent. The old building will be remodeled and used for administrative offices and laborities.

County Votes Oct. 26 On Corn-Hog Program

Special Dispatch to The Post.

Hagerstown, Md., Oct. 15.—Washington County farmers will vote October 26 on the corn-hog adjustment program for next year. The 1935 contracts expire November 30. Every corn and hog grower is eligible to vote in the nation-wide referendum to determine whether their crops are to be curtailed again.

According to AAA officials, feed supplies, livestock numbers and the market outlook are such that the next three years may see a greater increase in hog production than has ever taken place in any similar period. Some increase from the present low level of production is desirable, AAA officials say, but there is real danger expansion will become excessive unless another adjustment program is inaugurated.

Hunter Kills a Bear Advancing for Battle

Special Dispatch to The Post.

Luray, Va., Oct. 15.—Bears are becoming numerous in the Massanutten Mountains of Page and Shenandoah counties. Thomas Painter, Luray, killed one weighing 180 pounds Saturday near the Lee highway, 5 miles west of here. Painter said he had to shoot the bear to save his life. When he first saw the animal it was standing on its hind legs. The young hunter stood his ground as the animal advanced and when it was 5 feet away Painter shot.

Not far from where Painter killed the animal Ashby Dinges, living in Shenandoah County, had a battle with another that was trying to get a pig out of Dinges' pen.

Drive Mapped For Concerts At Cumberland

Mrs. C.W. Donnelly to Lead Campaign for $1,000 Patrons for Series.

Special Dispatch to The Post.

Cumberland, Md., Oct. 15.—The first effort in four years to bring a series of concerts to Cumberland will be inaugurated October 28, with a week's campaign for membership in the Community Concert Association.

Charles W. Donnelly, campaign chairman, will direct 100 or more workers during the six-day drive for 1,000 members.

An audience of 700 must be assured before artists are engaged and the local goal has been set at 1,000. At least three notable concerts will be presented and there may be as many as four or five if membership justifies them.

Team captains in Cumberland will include Victor Baumann, Miss Margaret E. Coulehan, Walter G. Fisher, Arthur G. Fowler, Mrs. William L. Keller, Mrs. James W. Kirk, Franklin W. Kremer, Mrs. George Legge, Mrs. John S. MacDonald, Mrs. I. Claude Martin, Mrs. Herbert Platt, Lloyd Rawlings, John E. McDonald, Mrs. George F. Reitar, Mrs. John F. Schaidt, Mrs. Richard W. Trevaskis, Mrs. Harvey H. Weiss and Miss Dorothy Willison.

Officers and members of the executive committee are: President, Mrs. Arthur N. Golladay; vice presidents, Mrs. Thomas P. Richards, Mrs. Joseph P. Franklin and Dr. S. Lua Syckes; secretary, Mrs. Thomas L. Popp; treasurer, R. Mason Hill; membership chairman, Mrs. C. W. Donnelly; dinner chairman, Mrs. F. Brooke Whiting, and publicity chairman, J. William Hunt.

If arrangements can be completed, the season will open November 13 with the Westminster Choir.

Danville Scene Of Methodists' Session Today

Virginia Conference to Get New Hymnal; 600 Expected to Attend.

Special Dispatch to The Post.

Danville, Va., Oct. 15.—The annual meeting of the Virginia Methodist Conference will open here tomorrow at Main Street Methodist Church. Bishop Edwin D. Mouzon will preside. The prelate arrived today and met presiding elders and the budget committee at his hotel.

The session, which will be attended by approximately 600 lay and clerical delegates, will last until Monday morning, when the list of appointments will be read. The impression is that there will be numerous changes this year owing to the fact that the rule requiring presiding elders to resume pastorates at the end of four years is to be applied.

No outstanding question of policy confronts the conference this year, although it is expected that Saturday night, when temporal and social service will be discussed, a position will be taken against legalized liquor.

The new Methodist hymnal is to be offered at conference. A special commission drew it up and eliminated a number of the Wesley hymns. The new song book contains favorites of the North and South denominations.

Among the speakers are Dr. Angie Smith, of Washington Place Methodist Church, who will be heard Wednesday, Thursday and Friday; Bishop Paul Kern, of Greensboro, N. C., who will speak on missions Wednesday night, and Dr. William F. Stidger, of Boston, who will discuss Christian literature Thursday night. Bishop Edwin H. Hughes, of Washington, will speak on temperance and social service Saturday night.

Tax Sale Continues In Anne Arundel

200 More Pieces of Property Disposed of.

By the Associated Press.

Annapolis, Md., Oct. 15.—Auctioneers disposed of about 200 more pieces of Anne Arundel County tax delinquent property today, 25 pieces being sold to private purchasers and the balance reverting to the county.

The sale, which began yesterday, will continue through the week, or until all properties on which taxes for 1934 or prior years are unpaid have been disposed of. So far the auctioneers have sold properties in three of the eight county districts.

Since the sale began about 75 pieces of property have been bid in by individual purchasers with the balance of the 400 offered going to the county commissioners. In addition approximately 275 belated taxpayers have paid their obligations in the last two days and had their property struck from the sale list.

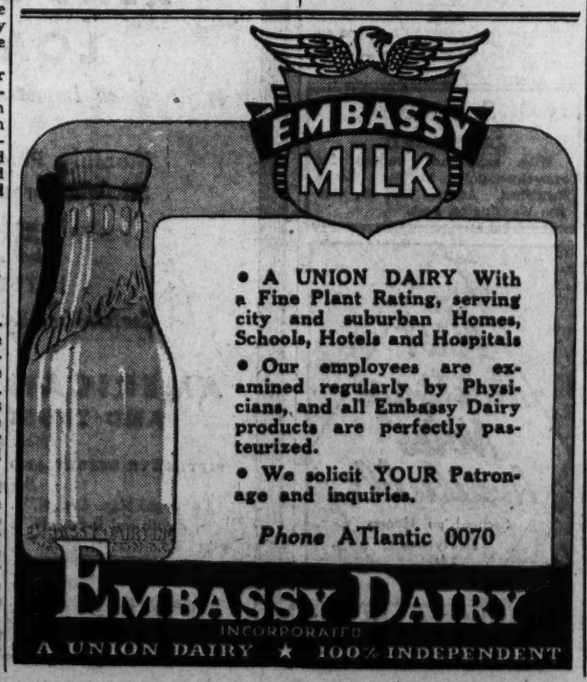

• A UNION DAIRY With a Fine Plant Rating, serving city and suburban Homes, Schools, Hotels and Hospitals

• Our employees are examined regularly by Physicians, and all Embassy Dairy products are perfectly pasteurized.

• We solicit YOUR Patronage and inquiries.

Phone ATlantic 0070

EMBASSY DAIRY
INCORPORATED
A UNION DAIRY ★ 100% INDEPENDENT

Bay Official UpholdsNice Bridge Stand

Graham Declares U. S. Holds Up Financial Assistance.

Statement by Tydings and Radcliffe Is Contradicted.

By a Staff Correspondent.

Baltimore, Md., Oct. 15.—Albert D. Graham, chairman of the Chesapeake Bay Authority, today confirmed a statement by Gov. Harry W. Nice that the Federal Government had withdrawn financial assistance on the bay bridge project. Senators George Radcliffe and Millard E. Tydings had branded the report of withdrawal of Federal aid as "erroneous."

"The key to the whole situation is the $4,500,000 outright Federal grant, and if our Maryland Senators can prevail upon Secretary Ickes to make a definite commitment to the authority, I believe the balance of the money can be secured through other regular channels," Graham asserted.

Graham Upholds Nice.

The report came as an aftermath to a statement by the two Maryland Senators, after conferring with PWA and RFC officials, that they received assurances that Federal funds were still available. They contended that Gov. Nice's statement was "erroneous" and that "nobody in Maryland has stepped forward with a binding offer to make a contribution, and for that reason primarily the matter has stood still."

"The Governor's statement correctly sets forth the present status of the bay bridge project," Graham said, pointing out that originally it was the authority's statement made public by the Governor at the request of the authority.

"It seems to committee members that Gov. Nice has gone as far as he could when he promised to urge the special session of the Legislature, to be called the early part of the year, to match dollars with the RFC. He, of course, is powerless at this time to anticipate what the Legislature will do," Graham continued.

Jesse Jones' Conditions.

"Secretary Ickes never committed the PWA grant of $4,500,000 and the last time the committee had a conference with the Secretary he strongly emphasized this fact. Jesse Jones, chairman of the Reconstruction Finance Corporation, agreed to lend $2,500,000 or $3,000,000 upon the following conditions:

That $4,500,000 be obtained from the PWA.

"That Maryland contribute $2,500,000 or $3,000,000.

That the RFC be given first mortgage on the bridge and tolls.

The bay structure, costing approximately $10,000,000, is said to have President Roosevelt's approval as a national project, not as a State project, with a request by public works authorities that if it is approved, additional money already available will be utilized for the project.

Lucille Campbell Wed To William Goodall

Special Dispatch to The Post.

Staunton, Va., Oct. 15.—Miss Lucille Campbell, daughter of Mr. and Mrs. illiam Price Campbell, of Churchville, and sister of Dr. Glenn C. Campbell, of Staunton, to William Woods Goodall, of Staunton, was married in Loch Willow Presbyterian Church at Churchville Saturday, the Rev. Lyle M. Moffett officiating.

The bride is a graduate of State Teachers' College, Harrisonburg, and is a member of the faculty of the Staunton High School and attended Virginia Polytechnic Institute.

Good Morning

The topcoat is a special work in designing and tailoring. It involves a skill entirely distinct from that expended on a suit or overcoat. Schloss Brothers have mastered the topcoat art to an extraordinary degree. The new Fall models are an eloquent demonstration of the Schloss Brothers special ability in topcoats.

Meyers.
MEN'S SHOP
1331 F STREET

Error Victim Freed, Then Held to Jury

Writ Releases Prisoner, But Vagrant Charge Is Preferred.

Judge Remands Manning to Jail in Bel Air to Await Panel.

By the Associated Press.

Bel Air, Md., Oct. 15.—A prisoner sent to the House of Correction by mistake won his freedom from there today, but was remanded to jail here to await grand jury action on charges of vagrancy.

The prisoner was Harry Manning, race track follower, who alleged he was sent to the House of correction without trial after a magistrate had erroneously written his name on commitment papers.

Release Order Signed.

Circuit Court Judge Walter W. Peston signed an order for Manning's release from the house. Manning was represented at the hearing by State Senator Harold E. Cobourn.

Judge Preston ordered that after Manning's release he be taken before Magistrate Thelma Whitney, then committed to the Harford County Jail to await action of the November grand jury.

Kelly Pleads Guilty.

Manning and Frank Kelly recently appeared before Magistrate Whitney, secretary to Senator Cobourn, on charges of vagrancy. Pleading guilty, Kelly was sentenced to a year in the house. Manning asked a trial and was ordered held for the grand jury.

When the commitment papers were made out, however, Manning's name, as well as Kelly's, appeared on them. Dr. Leroy Wright, warden of the house, said the papers were proper and he could not release Manning except on court order.

New Panel Ordered To Hear Will Suit

Bequests to 4 Nephews of H. C. Stuart Fought.

By the Associated Press.

Lebanon, Va., Oct. 15.—Judge McLemore this afternoon granted a defense motion to quash a special panel of ten men called for service in the Russell County Court contest over the will be former Gov. Henry Carter Stuart, and ordered a new venire summoned today.

The motion was offered by attorneys for four nephews of Gov. Stuart, against whom his only daughter, Mrs. Mary Stuart Harmon, of Hollywood, Calif., has brought the action. Defense lawyers pointed out that the panel had been called by Judge A. G. Lively, who has disqualified himself because of connection with the drawing of the disputed will.

Mrs. Harmon seeks to prove that the four nephews of hte wealthy landowner and cattleman exerted "undue influence" to obtain a will in their favor.

Eva Martin Queen Of Fall Festival

Thurmont Fall Show to Be Held Oct. 25 and 26.

Special Dispatch to The Post.

Thurmont, Md., Oct. 15.—Plans for the second annual autumn festival and farm show here October 25 and 26 were made at a committee meeting last night.

Miss Eva Martin, Thurmont High School student, was named Queen Autumn II. The coronation ceremony will be held the second day of the festival.

Members of Miss Martin's court selected to date are Georgetta Kemp and Clara Jean Creager, Thurmont, and Janet Hoke, Emmitsburg, princesses; Patsy Trexler, Thurmont; Pearl Valentine, Emmitsburg; Kathleen Buhrman, Lewistown; Vivian Shorb, Rocky Ridge, Evelyn Renner, Catoctin Furnace, pages. A costume parade will follow the coronation ceremonies.

Mine Workers Dominate Holt, Says Hallanan

Committeeman Renews His Battle With West Virginia Senator.

By the Associated Press.

Clarksburg, W. Va., Oct. 15.—Walter S. Hallahan, Republican national committeeman, today reopened his political warfare with Senator Rush D. Holt with a declaration here that Holt is dominated by United Mine Workers leaders, and is the union's choice for the next governor.

Hallanan addressed Republican women of the State yesterday, speaking of Holt in vigorous terms. He said it had been publicly reported and "as yet undenied" that John L. Lewis, United Mine Workers president, "has definitely decided that his candidate and that of his West Virginia agent, Van A. Bittner, will be Senator Holt."

Is Miner Leader.

Bittner is chief U. M. W. A. representative.

If the young Senator should get the governorship, Hallanan charged, "Bittner's domination of West Virginia would be absolute. * * * We would witness a political monarchy more ruthless than that which has operated in the State of Louisiana for the last several years."

Satirizes Holt.

The Republican committeeman in making his charges called Holt "the boy wonder who silences Mars, the god of war, with a single breath, salvages West Virginia's road program with a newspaper interview, keeps a stenographic force busy typing his inane statements to the press and who, all the while, miraculously finds time to work on that long overdue utility report."

Holt while in the legislature headed a committee investigating utilities. Recently he announced the report will be handed to the next session.

Essex Women to Meet.

Special Dispatch to The Post.

Tappahannock, Va., Oct. 15.—The first fall meeting of the Woman's Club of Essex County will be held in the courthouse here tomorrow. The program will be sponsored by the social welfare committee.

Meat Tester ForHospitals To Lose Job

Maryland Will Abolish Post Held by Humphrey Wolfe.

Agriculture Department of U. S. to Perform Inspection.

By the Associated Press.

Baltimore, Oct. 15.—The position of meat inspector for state institutions, filled by Humphrey Wolfe, who has been under fire from the State Survey Commission, will be abolished October 31, State Employment Commissioner Harry C. Jones said today.

Wolfe, a member of the board of managers of the Springfield State Hospital for the Insane, also had the part-time job as inspector. In a recent report, the commission said that "stringy and tainted" meat bearing Wolfe's inspection stamp had been received at the institution.

Jones said that Harry Mertz, State purchasing agent, had made arrangements for the meat inspection work to be taken over by the Federal Department of Agriculture, without cost to the State.

Jones said Gov. Harry W. Nice concurred in the decision to abolish Wolfe's job. Shortly after the report was made public, Mertz, Wolfe's superior, asked the commission for a copy of the report dealing with Wolfe's inspection activities.

In announcing abolition of the post, Jones said:

"The position of meat inspector in the office of the State purchasing agent will be abolished effective October 31, and the duties which have heretofore been performed in connection with the inspection of meat supplies for State institutions by Humphrey D. Wolfe, who for many years has performed this service, will thereafter be taken over by the Federal Department of Agriculture. * * * This action was taken after consultation with the Governor and with his approval.

"The Governor concurs in the opinion that the wards of the State in hospitals and other institutions should have the best foods that can be purchased with the money available, and no better guarantee can be given than that Federal inspectors certify to the specific performance of contract on the part of bidders on supplies of this character."

Alderman, Police Chief Settle Differences

Special Dispatch to The Post.

Frederick, Md., Oct. 15.—Alderman Robert L. Grove today said differences with Chief of Police Allen S. Bartgis had been settled following a dispute at the fair grounds last week when Allen refused to make an arrest ordered by the Alderman.

Alderman Grove had threatened to press charges against the Chief of Police before the police committee of the Board of Aldermen. Grove charged that Bartgis refused to arrest the operator of a dice gambling device. Bartgis contended the State's Attorney alone had jurisdiction. Another city policeman arrested the operator who was fined $25 in magistrate court.

THE STORY OF OUR COUNTRY
Chapter Twenty-Seven
Presented by
THE HECHT CO.
F STREET AT SEVENTH • • • NATIONAL 5100

THE PEOPLE OF MASSACHUSETTS ORGANIZED A MILITIA AND ORDERED THEM TO BE READY FOR ACTION ON A MINUTES NOTICE — THEY WERE CALLED 'MINUTEMEN' —
MILITARY STORES WERE HIDDEN IN CELLARS, ATTICS, BARNS, HAYSTACKS AND FIELDS IN READINESS FOR ANY EMERGENCY —
A WARRANT WAS ISSUED FOR THE ARREST OF JOHN HANCOCK AND SAMUEL ADAMS FOR TREASON — TROOPS WERE ORDERED TO LEXINGTON TO SEARCH FOR THEM —
DR. JOSEPH WARREN A PATRIOT SENT PAUL REVERE TO LEXINGTON ON HORSEBACK TO WARN HANCOCK AND ADAMS AND AROUSE THE MINUTEMEN —
HANCOCK AND ADAMS ESCAPED PROBABLY SAVING THEIR LIVES AS THEY DOUBTLESS WOULD HAVE BEEN HANGED FOR TREASON IF CAUGHT —

BIG SURPRISE
FREE - A FINE 80 PAGE PASTE-UP BOOK FOR YOUR PICTURE HISTORY YOU MUST HAVE ONE TO WIN A MONEY-BAG GET YOURS NOW-AT-
Second Floor.
THE HECHT CO.

SEC Denies It Suggested Chrysler Sales

Fear of Corner in the Stock Had Been Reported.

By the Associated Press.

New York, Oct. 15.—The New York office of the Securities and Exchange Commission today issued a denial of published reports that the commission had sought to induce sales of the shares of Chrysler Corporation, fearing a technical corner. R. G. Page, regional administrater at New York, said:

"Any statement that the commission or any commission employe had asked E. F. Hutton & Co. or any other house or individual to sell Chrysler or any other stock is entirely false.

"Because of the repetition in the press of the above-mentioned statement and because of the possibility that the appearance of the statement would be used to affect the market in Chrysler, it was decided at the local office that a departure from the usual rule of secrecy would be made in this case.

"No investigation of the trading in Chrysler has been made," Page continued. "No reason for believing in the existence of a technical corner is known."

Informal Inquiry Made.

"In view of the rapidity of the rise in price and the large volume of trading, an informal inquiry was made of several houses known to be interested in the stock as to whether they knew of the existence of any distribution which might be the cause of a market operation and whether they had any knowledge of other facts which might lead to the belief that an illegal operation was taking place."

Page said that no decision had been reached as to whether or not there will be any further investigation of trading in Chrysler.

"Such inquiries as the present one," Page said, "are being constantly made when a particular stock attracts attention and have no unusual significance."

Chrysler shares today rose $1.75 a share to a new high since 1929 at $83.50, then lost part of the gain. The shares have more than doubled in price in the past several months, having sold earlier this year as low as $31.

Advance Expected In Price of Bread

New York, Oct. 15 (AP).—A gentral advance in the price of bread will be made by baking companies shortly, according to reports in trade circles. The advance, if made, will follow Ohio and Pennsylvania, where prices have been raised 1 to 2 cents a loaf. Increased cost of flour and shortening are said to be the principal reasons for the advance.

6½% Decrease In Shipbuilding

Germany Alone Gains in Production.

By the Associated Press.

New York, Oct. 15.—A decline of about 6½ per cent in the world production of merchant vessels is shown by the returns of Lloyd's Register of Shipping for the quarter ended September 30. Lloyd's figures cover the construction of all ships of 100 gross tons and upwards in all maritime countries except Russia, for which no authentic reports are available.

Germany alone shows an increase in shipbuilding as compared with the tonnage under way at the end of June last. For Great Britain and Ireland the decrease in production is about 5 per cent, and for the United States nearly 35 per cent. Of the total shipbuilding throughout the world at present 44.3 per cent is in Great Britain and Ireland, and about 1½ per cent in the United States.

Cloth Mill Dividend First in Five Years

Sanford, Me., Oct. 15 (AP).—The Goodall Worsted Co., cloth manufacturers, announced today the first dividend since 1931, a payment of $1 a share to be made November 1, to stockholders of record October 14.

Col. William N. Campbell, president of the company, said the concern looked forward with "greatest optimism" to 1936 business.

"Advance orders for 1936 are coming in with such volume as to be truly sensational," Cambell said.

Largest Silver Cargo Reaches Philadelphia

Philadelphia, Oct. 15 (AP).—The largest single cargo of silver bullion in the history of the Philadelphia port—$1,800,000 worth—is due today on the American Banker of the American Merchant Lines. Precautions are being taken to insure its safe transfer to the United States Mint, where it will be converted into coins, presumably for South American nations.

The silver, made up of 3,110 bars, was consigned from London to the Chase National Bank of New York.

A. T. & T. Net Up 43 Cents to $4.28 a Share

Bell System Has Gain of 297,000 Telephones in 9 Months.

By the Associated Press.

New York, Oct. 15.—American Telephone & Telegraph Co. reported today consolidated net income applicable to its stock of $79,882,071 for the eight months ended August 31, equivalent to $4.28 a share. This compares with $71,946,519 or $3.85 a share in the first eight months of 1934.

The report covers net income of American Telephone and its 24 associated Bell companies and is after depreciation, interest, Federal taxes and all other charges.

Walter S. Gifford, president, reported that the Bell System made a net gain of 297,000 telephones during the first nine months of the year in contrast with a net gain of 227,000 during the corresponding period of 1934.

The report of American Telephone & Telegraph Co. alone for the nine months ended September 30 showed net income of $90,634,658 after all deductions, equivalent to $4.85 a share of capital stock. This compares with revised net income of $90,084,802 or $4.82 a share in the first nine months of 1934.

For the quarter ended September 30 the indicated net income of American Telephone Co. only was $31,600,252, after charges and Federal taxes, equal to $1.69 a share, against $28,937,118 or $1.55 a share in the preceding quarter and $28,168,105 or $1.61 a share in the September quarter last year.

The total number of toll and long distance calls during the first nine months of this year was about 3½ per cent greater than in the corresponding period of 1934, the report stated.

James L. Kilpatrick, president of the New York Telephone Co., largest operating subsidiary of the American Telephone & Telegraph Co., reported today that results for the first three weeks of September indicate that the company's net gain in telephones for the month as a whole will probably be greater than for any previous September since 1929.

Anaconda Debentures Heavily Oversubscribed

New York, Oct. 15 (AP).—Heavy oversubscription of the new issue of $55,000,000 Anaconda Copper Mining Co. 4½ per cent debentures was reported today shortly after public offering was made of the issue by Blythe & Co. and a group of associates. Proceeds from the issue will be used to retire existing bank loans.

Highlights and Background Of Financial News and Trends

Stocks Surge Upward, Scoring Many New Highs in Active Trading; Bonds Strong; Wheat and Corn Advance.

By Frank MacMillen,
Associated Press Financial Writer.

New York, Oct. 15.—In the most active session since July 26, 1934, the stock market pushed upstream today through cross currents of profit-taking. Shares met the heaviest selling during the first hour as blocks of several thousands changed hands, leaving the ticker tape two minutes behind floor trading.

The ability of the market to withstand the shock of liquidation provided encouragement, brokers said, and subsequent demand drove a number of issues up to new highs for 1935. Several issues rose 1 to 5 points.

For the second successive day the Associated Press average of industrial stocks rose to a new peak for 1935, closing 0.8 of a point higher at 70.3. The combined average of 60 stocks was up 0.7 of a point at 50.8, or 0.1 of a point short of the year's high touched on September 11. Transactions totaled 2,581,810 shares compared with 1,597,990 on Monday.

After dragging during the early trading, the rails put on steam and came down the home stretch with the largest percentage gain of any section. One explanation cited by Wall Street observers was the indication, from early reports, that freight carloadings for the past week would reach another new record for the last four years.

Rails Turn Strong.

Gains of a point or so were scored by Santa Fe at 48⅛, Delaware & Hudson at 34¼, New York Central at 22¾ and Pennsylvania at 27¼. Union Pacific jumped 4 to 93 on buying which some said was principally short covering.

Motors, automobile accessories, farm equipments, store stocks and specialties led the trek into new high ground for the year.

Chrysler touched a new high at 83½ on heavy turnover. The Securities and Exchange Commission said it had recently conducted routine informal inquiry into activity in the stock, but disclaimed that any action had been taken to curb trading in the shares. The shares closed at 82½.

General Motors likewise moved ahead to a new top. Some quarters said buying in this issue reflected a feeling in Wall Street that it has been lagging somewhat behind other stocks in the motor group. Auburn finished with a gain of 2⅝ at 43¼ and also reached another 1935 peak. Electric Auto-Lite, Borg Warner and Motor Products joined the new high group, closing at 65⅞, 64 and 46⅝, respectively.

Strength in grains produced a demand for farm equipment equities and Deere, Case and International Harvester netted gains of 1 or more points.

Macy and Gimbel were active on the rise to their high for the year, reflecting Wall Street belief in better retail sales.

Western Union at Top.

Western Union's new top and its gain of 2½ was scored on buying prompted in part by dividend hopes and reports that the company's revenues have increased.

The financial district's ideas on general business recovery were reinforced by the increase of 3.5 per cent in long distance calls reported by the American Telephone & Telegraph Co. over the first nine months of last year. Profits for the third quarter of $1.69 compared with $1.55 in the preceding quarter and $1.51 in the period last year.

Wheat finished with gains of 1½ to 2⅛ cents a bushel and corn rose ¾ to 1⅛ cents. Cotton picked up 5 to 15 cents a bale.

Wall Street saw the quiet fluctuations in the foreign exchange market as sympathetic of somewhat less war fever in financial centers. The pound sterling was up ½ of a cent at $4.90¾. The Italian lira was up .01½ of a cent at 8.13½ cents. The French franc was .00⅛ of a cent higher at 6.59⅛ cents.

The Day's Movements In Leading Markets

Stocks.

	Mon.	Tues.
Advances	454	423
Declines	220	200
Unchanged	162	170
Total issues	836	793

Industrials, reaching new highs, lead sweeping advance in active trading; volume, 2,581,810.

Bonds.

Generally higher; Governments firm; transfers, $13,116,000.

Curb.

Strong demand overcomes selling; turnover, 384,000.

Commodities.

Grains advance; cotton, sugar and coffee, steady.

Money and Exchange.

Call funds, ¾ per cent; gold currencies up; Great Britain, $4,90¾; France, 6.59⅛ cents.

Babson Expert Sees Business Climbing Here

Statistician Ventures Also Into Realm of Political Prophecy.

At an open meeting held yesterday at the Willard by staff members of Babson's Statistical Organization, Leonard Spangenberg appraised Washington from a business and economic viewpoint.

"To the people all over the United States," he said, "Washington connotes the Capital of the country, and it is hard for them to think of it as a city of industries, of homes, and of general economic activities similar to other great municipalities. We are accustomed to thinking of it only in terms of the White House, of Congress, or of the various departments of Government. It happens, however, that a part of Washington's economic life depends upon other factors than the fact that it is the seat of our national Government.

"Our organization, consequently, is interested in studying conditions in Washington just as we are doing in other large cities. General business in Washington is definitely on the upward climb. Compared with the same period a year ago, debits to individual accounts are about 20 per cent higher. Washington has climbed up over 30 per cent from the low point of the depression. Our forecast for the period immediately ahead is that general business should average from 15 per cent to 20 per cent above the corresponding period a year ago. The turn of the year will probably see this figure climb to a point from 20 to 25 per cent above the new year of 1935.

"Collections in the Washington area are reported as fair. The building industry is improving. The value of building permits issued during August, the latest month of record, is the highest for that month in eight years. Employment and pay rolls are both mounting.

"Living costs meanwhile are showing a definite tendency to resist any real upward swing at this time. The fact that living costs are thus being kept within bounds means higher purchasing power for the citizens of Washington. That means better business for retail stores, steady rents for landlords, and all down the line the situation should be helped.

Landon, Knox, Vandenberg.

"It is impossible, of course, to avoid politics in any discussion of conditions in the Nation's Capital. At the same time, statisticians know that while economic subjects can be charted and forecast, it is a very different matter when it comes to treating the complex and capricious subject of political trends.

"Therefore, looking at the political situation, I want to emphasize that any forecasts as to the Republican presidential candidate made so far in advance of next year's Republican convention is a guess at the best. Anything can happen to kill one candidate's chances or to bring forward a man not now prominently considered.

"But if the convention were to be held tomorrow, in our opinion, the Republican presidential candidate for 1936 would be one of three men—Gov. Alfred M. Landon of Kansas, quiet, unassuming "Coolidge" type of American whose record for economies as Governor commends him to taxpayers; Col. Frank Knox, of Illinois, a leading choice right now with the conservatives; or Senator Arthur Vandenberg, of Michigan, a liberal Republican able to meet President Roosevelt on his own ground.

"Mention should also be made of Senator William E. Borah, who will be discarded on account of age, and former President Herbert Hoover. Let me say right here, no ex-President can be counted out of the running until the convention choice is made. As for Democrats, without question, they will renominate President Roosevelt."

Business Failures Lowest in a Year

New York, Oct. 15 (AP).—Business failures in the United States totaled 183 for the week ended October 10. This according to Dun & Bradstreet, stands as the lowest figure for business defaults since September 6, 1934. In the previous week 207 failures were listed, while the corresponding week last year had 267.

Wheat Advances On War Alarms

Corn and Oats Also Move to Higher Level.

By the Associated Press.

Chicago, Oct. 15.—Renewed talk that the European political situation is full of dynamite did much to bring about fresh upturns of grain values today. Another factor that gave strength to the wheat market was revival of demand for shipments of red winter wheat from here. Vessel space was chartered for 300,000 bushels of No. 2 red winter wheat to move out of Chicago to Duluth.

Wheat closed firm, ⅞ to 1⅞ above yesterday's finish; December, 103⅞ @104; corn ¾ to 1⅛ up; December, 61; oats ⅛ to⅜ advanced; provisions varying from 7 cents decline to a rise of 2 cents.

Futures Price Range.

	Open.	High.	Low.	Close.
WHEAT—				
December	1.02½	1.04⅛	1.02½	1.04
May	1.02⅛	1.03⅜	1.02⅛	1.02⅞
Judy	92⅜	93¼	92⅛	92⅞
CORN—				
December	60¼	61¼	60¼	61
May	59¼	59⅞	69¼	59⅞
July	59⅞	60¾	59⅞	60½
OATS—				
December	27¾	28	27¾	27⅞
May	29	29¼	29	29⅛
July	28¾	29⅛	28¾	29⅛
RYE—				
December	51¼	52¾	51¼	52¼
May	52½	34	52½	52½
July	53¼	53¼	53¼	53¼
BARLEY—				
December	44	44	44	44
LARD—				
October	14.22	14.22	14.17	14.17
December	13.27	13.30	13.25	13.27
January	12.85	12.85	12.82	12.85
May	12.52	12.57	12.52	12.57

Cash Grain Prices.

WHEAT—Cash, No. 3, red, tough, 1.07; No. 5, red, tough, 96¼; sample grade, red, 88½; No. 3, hard, weevily, 1.19½; No. 3, hard, 1.20¾; No. 5, hard, 1.09¼; No. 3, mixed, tough, weevily, 1.11; No. 5, mixed, 90½.

CORN—No. 1, yellow, 88½; No. 2, yellow, 88@88½; No. 5, yellow, 87; No. 2, white, 90; No. 3, white, 89; lake billing; sample grade, old, 81; new, 55@65.

OATS—No. 2, white, 32½; No. 3, white, 27½@30; No. 4, white, 25@27; sample grade, 20¾@27.

RYE—None.

BUCKWHEAT—No. 2, 1.12.

SOY BEANS—No. 2, yellow, 72; net track country station.

BARLEY—Nominal; feed, 30@48; malting, 48@73.

TIMOTHY SEED—2.50@2.80 cwt.

CLOVER SEED—11.50@16.00 cwt.

Doherty Quits Control Over Cities Service

Constituent Utilties Will Manage Their Own Affairs.

By the Associated Press.

New York, Oct. 15.—Ernest H. Johnston, vice president of Cities Service Co., announced today the cancellation of contracts under which Cities Service previously had been supervised by Henry L. Doherty & Co. In the future, Johnston explained, Cities Service companies will act as their own fiscal agents and will manage their own affairs. The capital structure of the company will remain unchanged.

Separation of the two interests is interpreted in financial quarters as a step by Cities Service toward meeting the new conditions imposed by the Federal holding company legislation.

Cities Service, a $1,270,000,000 holding company, was formed in 1910. It owns securities of electric light and power, petroleum, natural and artificial gas and other utility properties.

H. L. Doherty & Co. is controlled by Henry L. Doherty. Henceforth the company will manage Doherty's personal affairs, according to Johnston. Doherty is understood to be retaining a large interest in Cities Service, including 1,000,000 shares of 5 per cent noncumulative stock with voting power.

Montreal Silver Futures.

Montreal, Oct. 15 (AP).—Silver futures closed steady, unchanged to 20 lower. Sales, 3 contracts.

Sales.		High.	Low.	Close.
1	December	66.25	66.25	*66.36
2	March	67.00	67.00	*66.85

*Bid.

The Economical, Convenient Way to Borrow Money

ACACIA

REAL ESTATE LOANS

Definite, Easy MONTHLY PAYMENTS

$6.15 per $1,000
OR
$6.90 per $1,000
OR
$8.00 per $1,000

NO COMMISSIONS OR OTHER CHARGES
except title expense and small appraisal fee

GRADUAL REPAYMENT

On one plan the loan is paid up in 25 years; on the second plan, in 19 years and 11 months; on the third plan in 15½ years.

YOU PAY LESS INTEREST EACH MONTH

Under these economical, convenient plans for borrowing money, you pay back a little of the loan each month, *with interest only on the outstanding principal*. You pay a less amount of interest each month. As a special privilege, you can make larger payments, or pay your loan off completely any time. Be sure to ask Acacia about this valuable feature.

Acacia loans are available to owners of satisfactorily located properties in Washington and nearby Maryland and Virginia. The $6.15 per $1,000 plan is available only on new properties or properties recently completed.

Call at Mortgage Loan Department

ACACIA
MUTUAL LIFE INSURANCE CO.

Assets More Than $56,000,000

1437 K St. N. W.
Washington, D. C.

Cotton Is Steady; Range Narrow

By the Associated Press.

New York, Oct. 15.—Cotton was comparatively quiet today with prices holding within a range of 7 or 8 points. The close was barely steady at net advances of 1 to 3 points.

Futures Price Range.

	High.	Low.	Last.
October	10.88	10.84	10.87
December	10.89	10.82	10.82-83
January	10.90	10.82	10.83
March	10.96	10.90	10.90-92
May	11.01	10.93	10.93-95
July	11.05	10.96	10.97-99

Spot, steady; middling, 11.25.

Cottonseed Oil.

Bleachable cottonseed oil held generally steady today on local buying, especially of near positions on the strength of grain and steadiness of lard and crude oil. Final prices were 8 points higher to 1 net lower. Sales, 42 contracts. Bleachable spot, nominal; October closed 10.55; December and January, 10.50; March, 10.55; May, 10.62.

Bank Stocks

New York, Oct. 15 (AP).—New York Security Dealeers Association:

Bank and Trust.	Bid	Asked
Bk of Man (1½)	24	25½
Bankers Tr (2)	53½	55½
Bklyn Tr (4)	88	93
Cen Han Bk & Tr (4)	105	107
Chase Nat (1.40)	29½	31½
Chem Bk & Tr (1.80)	47	49
Commercial (8)	141	147
Cont Bk & Tr (.80)	14¾	16¼
Corn Ex Bk & Tr (3)	56¼	57¼
Empire Tr (1)	18¾	19¾
Fifth Ave (34a)	975	1020
First Bost C (1.70g)	51¼	52¾
First Nat (Bos) (2)	38	40
First Natl (100)	1655	1695
Guaranty Tr (12)	261	266
Irving Tr (.60)	13½	14½
Manufactur's Tr (1)	30	32
Natl City (1)	27¾	39¼
N Y Trust (5)	104	107
Public (1½)	32½	34½
Title G & T	7¾	8¾
United St Tr (70a)	1860	1910
Insurance.		
Aetna Cas (2½a)	85	88
Aetna Fire (1.60)	55	57
Aetna Life (.60)	30½	32½
Agricultural (3)	77	80
Am Ins Newark (½)	14¼	15¾
Am Reinsur (2½)	56	59½
Am Surety (1)	43¼	45¼
Automobile (1)	37¼	39¼
Balt Amer (.20g)	6¼	7¼
Boston (18)	633	643
Carolina (1.20a)	26	27½
City of N Y (1)	25¼	26¾
Conn Gen Lif (.80)	37¾	38¾
Fid & Dep (2)	86	89
Firemens Ins	9½	11
Frank Fire (1.20a)	29¼	31¼
Glens Falls (1.60)	35½	37½
Globe & Rut	28	31½
Great Amer (1)	25¾	27¼
Halifax (.90)	18¾	20¼
Hanover (1.60)	37¼	39¼
Hartfd Fire (2½a)	75	77
Home Fire Sec	2¾	3¾
Home Ins (2.20a) XD	31½	33½
Homestead (1)	23¾	25¼
Lincoln Fire	3½	4½
Mass Bond	32	34
Natl Fire (2)	71	73
Natl Liberty (.30a)	7½	8½
N Y Fire (.30g)	17½	20½
Nor River (.85a)	25½	27
Phoenix (2½a)	88	90
Prov Wash (1)	40	42
St Paul Fire (7½a) XD	210	215
Springfield (4½)	140	144
Sun Life	380	400
Travelers (16)	603	613
U S Fire (1.60a)	51½	53½
Westchester (1.30a)	33½	35½

(a)—Including extras. (g)—Declared or paid so far this year.

Securities Averages.

Stocks.

	50 Ind.	20 RR's	20 Utls	90 Tt'l.
Yesterday	*114.1	36.9	73.6	95.0
Previous day	113.3	35.8	73.7	94.3
Week ago	109.1	35.4	71.1	91.0
Month ago	111.1	39.2	74.2	93.5
Year ago	84.1	37.4	57.7	72.2
Two years ago	81.2	38.6	72.6	73.1
1934 high	105.0	54.3	90.5	93.8
1934 low	76.0	34.1	47.1	66.4
1933 high	102.1	58.0	113.7	96.9
1933 low	42.3	23.5	61.1	43.9

*New high for 1935.

Bonds.

	20 Ind.	20 RR's	20 Utls	60 Tt'l.
Yesterday	90.0	77.4	101.0	89.5
Previous day	89.9	77.3	100.7	89.3
Week ago	89.8	78.4	100.6	89.6
Month ago	89.4	81.0	101.4	90.6
Year ago	82.4	82.5	88.2	84.4
Two years ago	73.3	74.3	80.3	76.0
1934 high	85.9	90.0	90.6	88.1
1934 low	72.6	74.1	77.2	74.8
1933 high	77.1	84.9	88.5	83.4
1933 low	58.3	57.0	74.1	63.6

(1926 average equals 100.)

Copyright, 1935, Standard Statistics Co.

Naval Stores Firm.

Savannah, Oct. 15 (AP).—TURPENTINE —Firm, 47; sales, 166; receipts, 381; shipments, 5; stock, 36,690. Rosin, firm; sales, 1,436; receipts, 1,827; shipments, 138; stock, 118,997. Quote: B, 4.25; D, 4.35; E, 4.55; F, 4.60; G, H and I, 4.70; K, 4.75; M, 4.75; N, 4.90; WG, 5.20; WW and X, 5.75.

Transactions on N. Y. Bond Market

Range of United States Government Issues

By the Associated Press.

Total bond sales yesterday, $13,116,000; previous day, $9,867,000; week ago, $10,934,000; year ago, $16,634,000; Two years ago, $11,067,000; January 1 to date, $2,588,661,000; year ago, $3,068,262,000; two years ago, $2,772,252,000.

(Sales in $1,000. Dollars and 32ds.)

1935 High	1935 Low	Oct. 15 Sales		High	Low	Last	Net chge.	Closing Bid	Closing Asked	Yield
117.7	113.6	95	Treasury 4¼s, 1947-'52	114.18	114.13	114.15	+ .5	114.15	114.18	2.81
106.28	102.28	37	Treasury 3¼s, 1943-'45	104.24	104.20	104.22	+ .1	104.20	104.24	2.59
112.8	108.24	7	Treasury 4s, 1944-'54	110.8	110.2	110.8	+ .6	110.5	110.6	2.74
110.25	107	4	Treasury 3¾s, 1946-'56	108.16	108.16	108.16	+ .13	108.15	108.17	2.80
108.23	104.15	75	Treasury 3⅜s, 1940-'43 June	106.29	106.23	106.28	+ .5	106.26	106.30	1.82
107.29	103.28	122	Treasury 3⅜s, 1943-'47	105.26	105.20	105.26	+ .6	105.22	105.26	2.53
108.28	104.14	51	Treasury 3⅜s, 1941-'43 March	107.7	107.4	107.7	+ .10	107.5	107.10	1.94
108.28	104.18	27	Treasury 3¼s, 1941	107.21	107.21	107.21	+ .8	107.18	107.22	1.84
106.19	102.24	45	Treasury 3¼s, 1944-'46	104.17	104.13	104.17	+ .3	104.15	104.17	2.66
106.11	103.14	4	Treasury 3¼s, 1944-'46 reg	104.11	104.11	104.11	+ .4	.....	.....	.....
105.11	101.26	33	Treasury 3⅛s, 1946-'49	103.14	103.11	103.13	+ .6	103.10	103.11	2.76
105.9	101.15	61	Treasury 3⅛s, 1949-'52	103.6	103.1	103.6	+ .7	103.4	103.6	2.85
104.10	100.20	326	Treasury 3s, 1946-'48	102.13	102.10	102.12	+ .3	102.10	102.12	2.75
104.10	100.20	128	Treasury 3s, 1951-'55	102.25	102.20	102.20	— .1	102.19	102.29	2.79
101.28	98.26	575	Treasury 2⅞s, 1955-'60	100.2	99.30	99.31	.....	99.30	100	2.88
101.12	99.9	4	Treasury 2⅞s, 1955-'60 reg	99.28	99.28	99.28	+ .1	.....	.....	.....
100.19	99.26	327	Treasury 2¾s, 1945-'47	100.19	100.16	100.17	+ .2	100.16	100.18	2.68
101.20	98.24	60	Fed. Farm Mtge. 2¾s, 1942-'47	99.25	99.25	99.25	+ .9	99.26	99.28	2.77
102.24	100	67	Fed. Farm Mtge. 3s, 1947	101.9	101.5	101.5	+ .5	101.4	101.8	2.80
102.20	99.16	41	Fed. Farm Mtge. 3s, 1949	100.28	100.22	100.25	+ .9	100.23	100.27	2.90
104.5	101.14	16	Fed. Farm Mtge. 3¼s, 1964	102.10	102.9	102.9	+ .7	102.6	102.10	2.94
102.16	99.16	307	Home Own. Loan 3s, A 1952	100.24	100.20	100.21	+ .6	100.20	100.21	2.91
101.6	96.20	429	Home Own. Loan 2¾s, 1939-'49	99.18	99.11	99.15	+ .7	99.15	99.16	2.80

XIN—Ex Interest. CT—Certificates.

CORPORATION BONDS.

Sales		High	Low	Last
	A			
30	Am & F P 5 2030	71⅝	70¼	71⅝
12	Am I G C 5½ '49	113	112⅝	112⅝
115	Am Roll M 4¼ '45	114½	113¼	114¼
14	Am T&T 5 '65	113¾	113¼	113¼
42	Am WW & E 5 '44	106½	105¾	106½
68	Arm Del 4 '55	95¼	95⅛	95¼
21	AT&SP 4 '95	108	107⅜	107⅜
5	A C Lines 1st 4 '52	93	93	93
2	Atl Refin 5 '37	106⅝	106⅝	106⅝
	B			
18	B & O rfg 6 '95	80	79	80
11	B & O 1st 5 '48	105⅞	105½	105¾
164	B & O cvt 4½ '60	56½	55¼	56¼
29	B & O 4 '48	100	99½	100
8	Bell T Pa 5 '48 B	117⅞	117⅞	117⅞
4	Beth Stl rfg 5 '42	112	111¾	111¾
17	Bost & Me 5 '67	77½	76¼	77¼
19	Bkly M Tran 6 '68	106½	106⅜	106⅜
11	Buf R&P 4½ '57	62¾	62¼	62¾
	C			
6	Can Nat Ry 4½ '56	107⅞	107	107⅞
12	Can Nor 7 '40	103⅜	103⅛	103⅜
11	Can Pac 4½ '60	98⅝	98	98⅝
65	Can Pac 4 perp	84½	84¼	84½
11	Cen Ill E&G 5 '51	95⅞	95	95¼
9	Cen Pac 5 '60	85½	85¼	85½
32	Cen Pac 1st 4 '49	101⅜	101	101⅜
11	Certain-td 5½ '48	89⅝	89	89⅝
46	Ches Corp 5 '47	105⅞	105¼	105⅞
8	C & O gen 4½ '92	117½	116⅝	116⅝
17	C B & Q gen 4 '58	105⅜	105	105
11	Chic Gt West 4 '59	21½	20⅝	21½
33	CMSP&P 5 '75	11⅜	10½	11⅜
52	CMSP&P aj 5 2000	4	3¾	4
19	C & N W cv 4¾'49	8⅞	8½	8¾
11	CRI & P ct 4½ '60	5½	5¼	5½
1	CRI & P rfg 4 '34	11⅜	11⅜	11⅜
27	Ch & W Ind 4 '52	96	96	96
36	Chile Cop 5 '47	100⅛	100¼	100½
10	Cinn Gas & E 4 '68	104⅛	104	104
8	CCC& St L 4½ '77E	73	72½	73
12	C U T 4½ '77C	91⅝	91	91⅝
1	Colon Oil 6 '38	65⅝	65⅝	65⅝
2	Col & So 4½ '80	49	48⅛	48⅞
10	Col G 5 '52 May	97	96¾	96⅞
22	Col G 5 1961	96⅝	96	96
6	Com Inv Tr 5½ '49	111⅞	111⅛	111⅛
1	Con Coal 5 '50	34½	34½	34½
10	Con G N Y 5½ '45	105	105	105
32	C G N Y 4½ '51	107⅜	106⅞	107
21	Crown Cork 6 '47	103⅞	103⅛	103⅞
11	Cuba N R 5½ '42	50⅝	50	50¼
7	D & H rfg 4 '43	78⅜	77⅝	77⅝
18	D & R G 4 '36	23⅜	23	23¼
1	Det Ed 4½ '61	111	111	111
	E			
58	Erie rf 5 '75	64⅝	64⅛	64¼
14	Erie gen lien 4 '96	73	72	72
	G			
28	Gen Cable 5½ '47	99⅝	99	99⅛
3	Gen Stl Cast 5½ '49	80	80	80
18	Goodrich 6 '45	100¼	100	100¼
10	Goodyr T&R 5 '57	105	104⅝	105
7	Gr Tk Ry Can 6 '36	103⅞	103⅞	103⅞
79	Gt Nor Ry 7 '36	99⅝	99⅛	99⅝
126	Gt Nor 4½ '77 E	91½	90½	91½
	H			
10	Hudson Coal 5 '62 A	42¾	42	42
14	Hud&Man rfg 5 '57	83¼	83	83¼
16	Hud&Man inc 5 '57	31	30½	31
	I			
3	Ill Bell Tel 5 '56	105½	105½	105½
29	Ill Cen 4¾ '66	50⅝	50	50½
31	IC&CSL&NO 5 '63A	60⅛	59⅝	59½
30	Ill Steel 4½ '40	108⅝	108¼	108¼
27	Interb R Tr 6 '32	74½	73¼	73¼
3	Interb RTr rfg 5 '66	90⅝	90⅛	90⅝
19	Int Cement 5 '48	103⅞	103⅝	103⅝
16	Int Hydro El 6 '44	45¾	45	45
6	Int Paper 5 '47	82	82	82
14	Int T&T 4½ '52	67	66¾	67
44	Int T&T deb 5 '55	71½	70⅞	71¼
	K			
8	KC South 5 '50	53⅝	52	52

Dow-Jones Bonds.

By the United Press.

Bonds.

40 bonds	95.62	+0.06
10 1st rails	105.32	—0.15
10 2d rails	68.95	—0.05
10 utilities	104.32	+0.25
10 industrials	103.90	+0.19

Sales		High	Low	Last
11	K C Term 4 '60	107	107	107
2	Kans G&E 4½ '80	104⅞	104⅞	104⅞
	L			
8	Lac Gas 5½ '53	74	73½	74
84	Lautaro Nit 6 '54	20	19¼	19¼
6	Liggett & M 7 '44	133⅜	133⅛	133⅛
2	Loew's Inc 6 '41	105¼	105¼	105¼
2	Lorillard Co 5 '51	118	117½	118
2	Louis & N 4 '40	106⅞	106⅞	106⅞
22	Manhat Ry 4 '90	73⅝	73⅛	73⅛
22	McKes & R 5½ '50	102⅛	101⅝	102⅛
1	Midvale Stl 5 '36	101⅜	101⅜	101⅜
7	M E R & L 5 '61 B	101	100⅜	100⅜
2	MSP&SSM con 4 '38	30	29⅞	30
75	M-K-Tex 1st 4 '90	55	50½	55
4	Mo Pac 5½ '49	5	4¾	4⅞
17	Mo Pac 5 '77 F	22	21⅜	22
9	Mo Pac gen 4 '75	6⅞	6⅝	6⅞
3	Mo Pac 5 '81 I	22	21½	22
2	Mont Pw rfg 5 '43	107	106½	107
26	Nat Diary 5¼ '48	104⅛	103¾	103¾
	N			
49	Natl Steel 4 '65	105	104⅞	105
1	New Eng T&T 5 '52	120⅜	120⅜	120⅜
13	N O P S 5 '55 B	79¾	79	79¾
1	N O T & M 5½ '54	29½	29½	29½
32	NYC cvt 6 '44	107½	106¼	107½
109	NYC rf 5 2013	71	69¾	70½
25	NYC con 4 '98	84⅛	83⅜	84⅛
74	NYC&HR 4½ 2013	65¾	64¾	65¾
45	NY Ch&StL 4½ '78	55⅞	55⅛	55⅞
4	NY Edis 6½ '41	110¾	110½	110½
4	NY GEH&P 5 '48	122	121	122
15	NY Lack&W 4 '73A	97½	97½	97½
57	NYNH&H cvt 6 '48	30¼	27¼	27¼
30	NYNH&H 4½ '67	26¼	25¾	25¾
2	NY Ry inc 6 '65	17¾	17¾	17¾
19	NY Tel 4½ '39	110⅞	110¾	110⅞
22	NY W&Bost 4½ '46	18⅛	17¾	17¾
38	Niagara Sh 5½ '50	92¾	91⅛	92¾
1	Norf & W 4 '96	113¾	113¾	113¾
18	Nor Am Co 5 '61	101	100½	101
13	Nor Am Ed 5½ '63	102½	102	102½
44	Nor Pac 6 2047	97	96⅝	96¾
42	Nor Pac 4 '97	102½	102¼	102½
11	Nor S Pw 5 '41	106½	106¼	106¼
	O			
11	Or-W RR&N 4 '61	103	102⅞	103
6	Otis Steel 6 '41	100½	100¼	100¼
	P			
12	Pac Gas&El 5 '42	105¾	105½	105⅝
13	Pac T & T 5 '37	105⅛	105⅛	105⅛
4	Penn Dix 6 '41 A	89	88⅞	89
40	Pen P&Lt 4½ '81	105½	105¼	105½
18	Pen RR gen 4½ '65	107⅜	107⅛	107¼
12	Pen RR 4¼ '84 E	103⅝	103¼	103⅝
39	Pen RR 4½ '70	96	95¼	95½
6	Peo GL&C Chi 5 '47	107⅛	106¼	107⅛
52	Phila Co 5 '67	100½	100	100½
15	Phil Read C&I 6 '49	39¼	39	39
2	Ph Read C&I 5 '73	56	55¼	56
10	Phillip Pet 5¼ '39	101⅝	101½	101⅝
32	Portl Gen E 4½ '60	74	73½	73⅞
198	Postal Tel&C 5 '53	34¾	33	34½
	R			
21	Readg 4½ '97 A	105½	105	105½
10	Rem Rand 5½ '47	104¾	104¼	104¼
	S			
20	StLIM&S4 R&G '33	61	60½	60⅝
4	St L S F 4 '50 A	10⅛	10½	10½
17	StP&KC ShL 4½'41	12	11⅛	11⅛
5	Seab AL con 6 '45	6	6	6
28	Shell Pipe L 5 '52	103¼	103	103
4	Shell Un 5 '47	102⅝	102½	102½
4	Skelly Oil 5½ '39	102¾	102¾	102¾

Sales		High	Low	Last
8	So Bell T&T 5 '41	106½	106¼	106½
36	Sou Pac 4½ '81	71⅜	70½	71⅜
29	Sou Pac 4½ '69	71¾	71	71¾
42	Sou Ry con 5 '94	81	80½	81
44	Sou Ry gen 4 '56	41½	40	41½
9	S W Bell Tel 5 '54	106⅜	106⅛	106¼
95	Studebaker 6 cvt '45	65½	62¾	62½
	T			
14	Ten El P 6 '47 A	98¾	98⅜	98¾
5	Tex Corp 5 cvt '44	103¾	103½	103¾
20	Tex & Pac 5 '79 C	91⅜	91	91⅜
10	Third Av adj 5 '60	23	22½	23
	U			
9	Un Pac 4½ '67	106	105⅝	106
12	Un Pac 1st 4 '47	111⅞	111½	111½
51	Unit Drug 5 '53	91	90⅜	90⅜
27	U S Rub 5 '47	98¾	98¼	98½
12	Util P & L 5 '59 ww	46¾	46	46
	V			
25	Vanadium 5 '41	83	82⅞	83
	W			
12	Warner Bros 6 '39	83¼	82⅞	82⅞
60	West Md 4 '52	95½	94½	95
48	Western Un 5 '51	101	100⅜	101
21	Western Un 4½ '50	97½	97	97½
90	Western Un 5 '60	100½	100	100½
	Y			
26	Youngst S&T 5 '78	99⅞	99½	99½
	FOREIGN BONDS.			
21	Abitibi P&P 5 '53	31½	31	31
25	Arg sf 6 '60 May	97	96½	97
4	Arg 6 '61 Feb	96½	96⅛	96¼
2	Argentine 5½ '62	93	92¾	93
15	Australia 5 '57	103½	103⅛	103½
....	Australia 4½ '56	97¼	97¼	97¼
5	Belgium 6 '55	102¾	102¾	102¾
7	Berlin City 6½ '50	28½	28	28⅛
12	Brazil 8 '41	27	26¼	27
1	Brazil 6½ '26-57	20⅝	20⅝	20⅝
112	Brazil 6½ '27-57	5¼	5	5⅛
13	British 5⅛ '37	108	107¾	108
10	Buenos A 6 '61 sta	57⅝	57⅛	57⅛
13	Canada 4 '60	104	103⅝	103¾
7	Chile 6 '60	13⅛	13	13⅛
3	Chile 6 '61 Feb	13⅛	12⅞	12⅞
8	Colomb 6 '61 Oct	21¼	21	21
3	Copenhag 5 '52	88½	87½	88½
3	Cuba 5½ '45	33½	33½	33½
5	Denmark 4½ '62	87¼	87⅛	87¼
1	El Pow Ger 6½ '50	33	33	33
10	French 7½ '41	174	174	174
2	GerCAgBk6 '38 Apr	37⅝	37½	37½
10	GerCAgBk6 '60 Oct	32¼	32⅛	32⅛
98	Ger Gov Intl5½ '65	31	29⅛	30½
40	Ger Govt 7 '49	39½	38¼	38½
1	GtConElPJap 7 '44	94⅞	94⅞	94⅞
5	Ilseder Steel 6 '48	34⅛	34	34
2	Ital Pub Util 7 '52	42¾	42	42
97	Italy 7 '51	54	51¼	52½
12	Japan 6½ '54	97	96⅝	96⅝
12	Kreuger&T 5 '59 ct	32¾	32½	32½
2	Met Water 5½ '50	99½	99¼	99½
57	Milan City 6½ '52	42¾	40½	42⅝
3	Minas Ger 6½ '59	14½	14½	14½
2	N S Wales 5 '38	101¼	101¼	101¼
8	Norway 5 '63	102¼	102⅛	102⅛
36	Peru 1st 6 '60	14¼	14	14¼
6	Poland 8 '50	91	90	90⅝
7	Poland 7 '47	105½	105	105½
3	Prussia 6 '52	27⅝	27½	27⅝
3	Queensld 6 '47	106	106	106
4	Rhine West 6 '55	32½	32¼	32½
1	Rio de J 6½ '53	13¼	13¼	13¼
9	Rome 6½ '52	44½	43½	44¼
10	Sao Paulo S 7 '40	74⅝	74¼	74½
2	Sax P Wk 6½ '51	31⅜	31⅜	31⅜
9	Sydney 5½ '55	99	99	99
2	Toho El Pow 7 '55	94⅛	94⅛	94⅛
4	Tokyo City 5½ '61	79	78¼	79
11	Tokyo El Lt 6 '53	80¾	80½	80½
4	Ujigawa ElP 7 '45	95½	95¼	95⅜
1	Un S Wk 6½ '51 A	33⅝	33⅝	33⅝
3	Uruguay 6 '60	38½	38½	38½
1	Westph UEP 6 '53	33	33	33
1	Yokohama 6 '61	84¼	84¼	84¼

Du Ponts Producing Synthetic Rubber

Wilmington, Del., Oct. 15.—The rubber chemicals division of the du Pont Co. announces that the new plant for manufacture of its synthetic rubber, known as DuPrene, which has been under construction for the past year, is now completed and is producing at the rate of a million pounds a year. The plant is located at Deep Water N. J. opposite Wilmington Del.

According to the company, the automobile, petroleum, printing and refrigerating industries are large buyers of the composition.

Money Markets

Foreign Exchange.

New York, Oct. 15 (AP).—Foreign exchange, steady; Great Britain in dollars, others in cents.

Great Britain—Demand, 4.90¾; cables, 4.90¾; 60-day bills, 4.89¾.

France—Demand, 6.59⅛; cables, 6.59⅛.

Demand Rates.

Italy	8.13½	Czecho'vakia	4.14½
Belgium	16.83	Yugoslavia	2.29
Germany—		*Austria	18.88
free	40.25	*Hungary	29.70
reg. tourist	27.25	Rumania	.82
reg. com'l.	20.30	*Argentina	32.70
Holland	67.76	*Brazil	8.55
Norway	24.66	Tokyo	28.71
Sweden	25.31	Shanghai	37.37½
Denmark	21.91	Hongkong	50.12½
Finland	2.18	Mexico City	27.90
Switzerland	32.58	Montreal in	
Spain	13.66	New York	98.56¼
Portugal	4.46½	New York in	
Greece	.94½	Montreal	101.43¾
Poland	18.86		

*Nominal.

New York.

Call money, steady; ¾ per cent all day. Prime commercial paper, ¾ per cent. Time loans, steady; 60-90 days, ¼ offered; 4-6 months, ¼ offered. Bankers' acceptances, unchanged. Rediscount rate, New York Reserve Bank, 1½ per cent.

Bar silver, steady; unchanged at 65⅝.

London.

Bar silver, steady; unchanged at 29⅜d. (U. S. equivalent, 64.88 cents.)

Bar gold, declined ½ penny to 141s. 9d. (U. S. equivalent, $34.75.)

Money, ½ per cent. Discount rates, short bills, ⅝; 3-month bills, ⅝@11 per cent.

Paris.

Three per cent rentes, 76 francs 20 centimes; 4½ per cent rentes, 86.55. Exchange on London, 74.44. The dollar was quoted at 15.17½.

Safeway Store Sales Jump 26.3 Per Cent

New York, Oct. 15 (AP).—Safeway Stores System for the four weeks ended October 5 had sales of $25,139,634 against $19,896,052, for the like period last year, an increase of 26.3 per cent.

Local Stocks

(Furnished by W. B. Hibbs & Co.)

Sales.

Washington Gas 6s B—$1,000 at 103.

After Call.

National Bank of Washington—5 at 105.

Anacostia & Potomac R. R. 5s—$1,000 at 91, $1,000 at 91¼.

N. & W. Steamboat Co.—4 at 88.

Washington Rwy. & Elec. pfd.—11 at 107.

Mergenthaler Linotype—10 at 30, 10 at 30.

Bonds.

Public Utility.	Bid.	Asked.
Amer Tel & Tel 4½s	109	.....
Am Tel & Tel Col Tr 5s	110	.....
Anacostia & Pot 5s	91	92½
Ana & Pot Guar 5s	106¼	.....
C & P Tel of Va 5s	105	.....
Capital Traction R R 5s	96	98¼
City & Suburban 5s	90	92
Georgetown Gas 1st 5s	110	.....
Pot Elec Pow cons 5s	102	.....
Potomac Elec 6s	108	.....
Wash Gas 5s, 1958	105½	106¾
Wash Gas 5s, 1960	116	118
Wash Gas 6s, series B	103	.....
Wash Rwy & Elec 4s	105¼	.....
Miscellaneous.		
Barber & Ross, Inc 6½s	‡120	.....
Chevy Chase Club 5½s	103	.....
Col Country Club 5½s	102	.....
W M Cold Storage 5s	97½	.....

Stocks.

Public Utility.	Bid.	Asked.
Amer Tel & Tel (9)	142	.....
Capital Transit (1)	17½	18
N & W Steamboat (6)	86	.....
Pot Elec Pow, 6% pfd (6)	109½	.....
Pot El Pw, 5½% pf (5.50)	113½	.....
Wash Gas Lt Co (3.60)	*60	64
Wash Ry & Elec Co. (12)	335	.....
Wash Ry & El pfd (5)	105½	106½
Bank and Trust Company.		
Amer Sec & Tr Co (8)	197½	205
Capital (4)	110	125
Com & Savings (6)	175	.....
Liberty (3)	80	90
Lincoln (5)	180	.....
Natl Sav & Tr	100	105
Riggs (8)	207	217
Riggs pfd (5)	105	108
Washington (6)	105	.....
Wash Loan & Tr (8)	199	.....
Fire Insurance.		
American (12)	180	.....
Corcoran (2.50)	90	.....
Firemen's (1.60)	30	35
National Union (.60)	11¾	.....
Title Insurance.		
Columbia (.30)	5	.....
Real Estate (6)	105	.....
Miscellaneous.		
Carpel Corp (1.60)	22	26
Lanston Monotype (4)	62	.....
Mergenthaler Linotype	30	30½
People Drug S pf (6.50)	111	.....
Real Est M & G pfd (.20)	4	4½
Security Storage (5)	98	.....
Ter Ref & Wh Corp (3)	48	.....
Wdwd & Loth com (†1.20)	38	.....
Wdwd & Loth pfd (7)	113	.....

*Ex-dividend.
†25c extra.
‡Flat.

Security Salesman

With experience wanted for over-the-counter business. Leads furnished. Address Box 29, care The Washington Post.

First Mortgage Notes Available
Secured on Homes
Safety and Yield Combined
SHANNON & LUCHS
1505 H ST. N.W.—NAT. 2345

REAL ESTATE LOANS
on Improved Property

Monthly Payment Loans
Straight Three Year Loans

5%
INTEREST

Consult Real Estate Department

AMERICAN SECURITY AND TRUST COMPANY
Main Office
FIFTEENTH STREET AND PENNSYLVANIA AVENUE
Branches
7th and Mass. Ave., N. W. Seventh and E Sts., S. W.
Eighth and H Sts., N. E. 1140 Fifteenth St., N. W.

MEMBER FEDERAL RESERVE SYSTEM

New York Curb Stocks

By the Associated Press.

Total stock sales yesterday, 384,000 shares; year ago, 120,925 shares; total bond sales yesterday, $3,600,000; year ago, $2,991,000.

Sales in hundreds.	High	Low	Close
A			
5 Asme Wire vtc(¾g)	32½	31	32½
1 †Aero Sup Mfg B	1⅞	1⅞	1⅞
2 Aero Sup-Mfg A	7½	7½	7½
4 Ainsworth (1½g)	44	43½	43½
1 †Air Invest	2¼	2¼	2¼
16 Air Inv war	½	½	½
18 Allied Mills (¼g)	17¼	17	17
11 Alum Co Am	78¼	77	78
4 Alum Co pf (1½)	104	103	103
1 Alum Ltd	36½	36¼	36¼
11 †Am Beverage	3⅝	3¼	3⅜
1 Am Capital B	⅞	⅞	⅞
.25 †Am Cit P&LA (3h)	43¼	43¼	43¼
8 †Am Cit P&LE	4½	4	4½
108 Am Cyan B (.60g)	28¾	27¼	27¾
2 Am Fork&Hoe (.15g)	19½	18¾	19¼
4 Am Founders	⅞	⅞	⅞
35 Am Gas & El (1.40)	34½	34¼	34½
3 Am G&E pf (6)	107½	107½	107½
1.50 Am Hard Rub	20	20	20
3 Am Light & T(1.20)	12¾	12¼	12¾
4.50 Am Mfg	9⅝	9⅝	9⅝
.50 Am Meter	15½	15½	15½
3 Am Pot & Chem	30	29	30
102 Am Sup Pow	2	1¾	1⅞
6 Am Sup P 1 pf (1k)	64	63¼	64
4 Anch Post P	¾	¾	¾
1 †Ang Wupp (.30b)	5¼	5¼	5¼
1 Ark Nat Gas	2	2	2
5 Ark Nat Gas A	2	2	2
9 Ark Nat Gas pf	6⅛	6	6
3 †Art, Met Wks (.40)	9¼	9	9
1 As G&E	¾	¾	¾
3 †As G&EL A	⅞	⅞	⅞
10 As G&El war	1-32	1-32	1-32
4 As Invest (.80)	36½	35	36⅛
3 Atl Cst Fish	8	7¾	8
73 Atlas Corp (.30g)	12¼	11⅞	12
25 Atlas Corp war	3½	3½	3½
10 Atlas Ply	5	4⅞	4⅞
1 †Auto V Mach (¾b)	11⅛	11⅛	11⅛
.30 †Axton Fis A (3.20)	53	53	53
B			
8.75 B'bcock&Wil (.40g)	45½	44⅛	45½
†Bellanca Aire	5	4⅞	5
30 Bliss E W	13⅜	12⅞	12¾
5 †Blue Ridge	2¼	2⅛	2⅛
4 †Blumenthal (S)	15⅛	14¾	14¾
1 Bohack H C	7¼	7¼	7¼
33 Bower B Bear (1)	35	33	33
1 Bras T & L	7¼	7⅛	7⅛
8 †Bridgpt Mach	11	10¾	10⅞
.75 Brown Co pf	7	6¼	6¼
.50 Buckeye P L (3)	38	38	38
3 Buf N&EP pf (1.60)	23	22½	22½
2 Buf N&EP 1 pf (5)	101	101	101
8.50 Burma Ltd (.1552r)	3	3	3
3 Butler Bros	7	7	7
C			
2 Cab & Wire B	⅜	⅜	⅜
15 †Cab El Prod vtc	⅞	⅞	⅞
1 Can Ind Alc A	7¾	7¾	7¾
10 Can Marc Wire	1⅞	1⅜	1⅜
30 Carib Syn	2¾	2½	2½
8 Carrier Corp	10⅛	9¾	9¾
29 †Catalin Am	10	9¾	9¾
.25 Celanese pf (7)	110	110	110
.25 Celanese 1st pf (7)	107	107	107
1 Celluloid	7¾	7¾	7¾
1 Celluloid pf	27¾	27	27¾
1 Celluloid 1 pf	78	78	78
5 Cen Hud G&E (.80)	15½	15¼	15¼
1 Cen P&L pf (1¾k)	37	37	37
60 Cen St El	1⅜	1⅛	1¼
50 Cen St E 6 pf	9	9	9
3.50 Cen St E 7 pf	18	16½	18
.25 Cen St E cv pf	12	12	12
30 Cen St E cv pf	9	9	9
16 †Centrif Pf (.40)	6	5⅞	5⅞
1 †Chairis (2b)	18	18	18
9 Chi Riv & Mch(1½)	25	24½	24⅝
1.60 Childs pf	25⅞	25½	25⅞
27 Cities Service	2	1⅞	1⅞
6 Clev Serv pf	21½	21¼	21½
.50 Cit Serv B B pf	20	20	20
2 City Auto Stpg(.60)	8½	8½	8½
5 Cleve El Ill (2)	46¼	45¾	45¾
3 Cleve Tract	14	13¾	13¾
16 †Colon Oil	1⅜	1⅜	1⅜
.50 Colts Pat F (1¼)	38	38	38
.75 Colum G&E pf (5)	89	88	89
26 Comwlth & So war	¾	¾	¾
23 †Como Mines	1⅞	1⅞	1⅞
2 †Compo Sh M (.15)	11⅜	11⅛	11⅛
97 †Cons Aire	16¼	15⅝	16¼
2 Con Auto M pf	½	½	½
2 Cons Cop Min	3⅝	3⅝	3⅝
7 †Cons G&EBal(3.60)	85	85	85
1 Cons M S Can(¼g)	180	180	180
1 Cont G&E p pf (7)	78¼	78¼	78¼
17 Cord Corp	4½	4¼	4½
6 †Corroon & Rey	4	3½	4
13 Crane Co	16¼	15⅞	16
.25 Crane Co pf (Superior)	112½	112½	112½
13 Creole Pet	21⅞	21⅝	21⅝
8 Crocker Wh	7¾	7⅜	7½
21 †Croft Brewing	¾	¾	¾
27 †Crown C Pet	1⅜	1¼	1¼
1 Crown C IntlA(½k)	11	11	11
28 †Cusi Mex	1⅜	1⅜	1⅜
D			
8 †Dan Reeves (½)	7¼	7	7
2 Detroit Gr Ir(.10g)	10½	10¼	10½
2 Dictograph	7¾	7½	7¾
3 †Distilled Liquors	11¼	11⅛	11¼
31 Dist Corp Seagr	26⅞	26⅜	26½
4 †Dobler D Cast	24½	23½	24⅜
.25 Douglas Shoe pf	14½	14¼	14½
6 Dow Chem (2)	103½	101	102
3 †Driver-Harris (½g)	33	32	32
13 Duval Tex	10¼	9¾	10
E			
16 East Gas & F	3	3	3
1.25 EastG&F pr pf(4½)	61½	61	61½
1.25 East G&F 6 pf (6)	42½	41⅞	42½
2 East Sts B pf	16¾	16¾	16¾
2 Easy Wash M B(3g)	7	7	7
17 †Eisler Elec	1½	1⅜	1⅜
4 Edison B Strs (1)	38½	37½	38½
210 El Bond & Sh	13⅜	12½	12⅝
18 El Bd & Sh pf (6)	65½	64	65
1 El Shov Sh 1 pf (5)	55½	55½	55½
1 El Pow As	5¼	5¼	5¼
2 El Pow As A	5	5	5
.25 El P&L 2d pf A	14	14	14
.25 †Elect Sh pf (1½b)	80	80	80
1 †Emp G&P 5 pf	27¾	27⅜	27¾
1 Emp G&P 7 pf	23¼	23¼	23¼
.25 Emp G&P 6 pf	21	21	21
28 †Equity Corp	2¼	2⅛	2¼
1 Europ El deb rts	⅛	⅛	⅛
18 †Ex-cello A & T	18¾	18	18¼
F			
7 †Fairchild Av	8⅝	8⅛	8⅜
1.50 †Fanny Far (½)	9⅝	9¾	9¾
1 Fedders Mfg	20½	20½	20½
1 †Ferro Enam (.80)	28	27¾	28
7 †Fidello Brew	⅛	⅛	⅛
39 Fisk Rub	5¼	4¾	4¾
1 Fisk Rub pf (6)	51	50¾	50¾
13 Flintkote A (¾g)	29	28½	28¾
50 Fla P&L pf	48	48	48
64 Ford M C A (½g)	26	25	26
21 Ford Mot L (.177g)	8⅞	8¾	8⅞
1 †Froedtert Gr pf(1.20)	16½	16½	16½
G			
10 Gen Alloys	2¾	2¼	2¼
6 Gen Firepfg	8	8	8
.50 Gen G&E cv pf B	8	8	8
2 Gen Invest	⅛	⅛	⅛
1 Gen Invest war	½	½	½
6 Gen T & Rub	48½	42	46½
1.50 Georg Pow pf (6)	83½	83¼	83½
6 Glen Alden (2b)	21½	21¼	21¼
2 †Globe Und (¼)	11	11	11
3 †Gold Seal Elec	⅛	⅛	⅛
2 Goldfield Con	½	½	½
.50 †Gorh Inc pf	19¾	19¾	19¾
3 Gorh Mfg vtc (1g)	17½	17	17½
2 †Grand R V Inc(.30b)	10¾	10	10¾
.20 Grand R V Inc(.75)	128¾	128¾	128¾
1 Gt Nor Pap (1)	23½	23	23½
6 Greenf T & D	7	6¾	6¾
8 Gulf Oil Pa	64	63½	63¾
H			
6 Hall Lamp (.10g)	6¼	6	6¼
3 †Hartman Tob	1	1	1
5 †Harvard Br	2¾	2¼	2¾
13 Hecla Min (.40)	12¼	11¾	11¾
3 †Hir Walker pf	23¾	24½	25
2 †Hir Walker pf (1)	17¼	17¼	17¼
6 Holling Gold (.85b)	13⅝	13½	13⅝
50 †Holly Sug	90	89¾	89¾
7.75 Horn & Hard (1.60)	30	29½	29½
3 †Hud B M&S (½g)	18	18⅛	18⅞
18 Humble Oil (1)	54¾	54¼	54¾
1 †Hygrade Fd	1⅞	1⅞	1⅞
1 †Hygrade Sylv (2)	37	37	37
I			
8.50 Ill P & L $6 pf	31⅝	31	31½
25 Imp Oil Can (⅛b)	19½	19	19½
1 Imp T Can (.52⅛b)	12½	12½	12½
.25 IndnplsP&L pf(6½)	84¾	84¾	84¾
1 Ind Ter Ill A	2½	2½	2½
1 Ind Ter Ill B	2½	2½	2½
3.50 Ins Co N Am (2½b)	68⅞	67¼	68¾
2 †Int Mining (.45g)	10½	9½	10⅛
16 Int Mining war	3¾	3½	3½
44 Internat Pet (2b)	34½	34¼	34¾
1 †Inters Hos (2)	26	26	26
2 †IrvingAir Ch(.70b)	13¾	13½	13¾
J			
.20 Jer CP&L 7 pf (7)	81½	81½	81½
6 †Jonas & Naum	1⅝	1⅝	1⅝
K			
9 †Kingsb Brew	1	1	1
L			
6 Kirby Pet (.20g)	2¾	2¾	2¾
1 †Klein (DE) (1¼b)	17½	17½	17½
.50 †Krueger Brew	99	99	99
7 Lake Sh M (3½b)	47¼	46⅛	47⅛
2 Lakey Fdy & M	2½	2½	2½
1 †Lefcourt Real	1⅞	1⅞	1⅞
2 Lehigh C&N (¼)	6¼	6¼	6¼
11 †Leonard Oil	⅛	⅛	⅛
5 †Lerner Strs (2)	66½	66	66
3 Lone Star G (.30)	8½	8⅜	8½
3 Long Island Lt	4⅜	4⅛	4⅜
1.50 Long Is Lt pf B (6)	67¾	67¼	67¼
11 †Louis L & E	7¾	7¾	7¾
3 †Lynch Corp (2)	35	34½	35
M			
2.50 McWill Dredg(2½b)	48	47½	47½
1 Maryland Cas	2½	2½	2½
40 Masonite Corp(¼g)	57	56½	56½
3 Mass Util Asso	1⅜	1⅜	1⅜
5 Massey Harris	4⅝	4⅝	4⅝
.50 †Mayflower As (2)	54	54	54
1 †Mead John (4b)	81¾	81¾	81¾
2 †Merritt-C & S	2¾	2¼	2¼
1 Mesabi Iron	⅛	⅛	⅛
1 Michigan Sug	⅛	⅛	⅛
2 Michigan Sug pf	5¼	5¼	5¼
42 Mid West Util	⅛	⅛	⅛
.25 Midvale	39	39	39
1 †Mock J Voeh(¾g)	16	16	16
.50 †Molybdenum	12¾	11½	12⅛
1.50 Monte Ward A (7)	139	139	139
1 Mount Prod (.60)	4⅞	4⅞	4⅞
N			
53 †Nat Bellas Hess	1½	1½	1½
1 Nat B & S (1¼b)	40	40	40
7 Nat Fuel G (1)	17¾	17⅜	17¾
2 †Nat Invest	1¾	1⅝	1⅝
8 Nat Leather	1	1	1
1 Nat P & L pf (6)	70¼	70¼	70¼
30 Nat Service	½	½	½
O			
2 Nat Sug Ref (2)	22	22	22
1 Nat Trans (.40g)	9¼	9¼	9¼
1 Nat Un Rad	½	½	½
25 Neisner Bros pf (7)	108	108	108
2 Neptune Met A	10¼	10	10¼
.50 Nev Cal El 7 pf (4)	51	51	51
2 New Bradford (.20)	2¾	2½	2½
6 N J Zinc (2)	69	68	69
1 †Newmont Min (1g)	60½	60	60
1 N Y Shipbrd Pd	9½	9½	9½
1 N Y Steam	16	16	16
.25 N Y Tel pf (6½)	119	119	119
22 Niag Hud Pow	8½	8¼	8⅜
5 Niag Hud A war	⅜	⅜	⅜
5 Nia Sh Mfd B	6⅞	6¾	6⅞
2 Niles-Bem-P	26½	26½	26½
3 †Noma Elec	2¾	2¾	2¾
1 Nor Am Lt & Pow	2	2	2
2.50 Nor Am L & P pf	25	24½	24⅝
1 †Nor Amer Texas	2¾	2¾	2¾
3 †Nor Europ Oil	⅛	⅛	⅛
1 Nor N Y Ut 1 pf (7)	101½	101½	101½
3 Nor St P A	18¾	18½	18½
1 †No West Eng	11¾	11¾	11¾
8 †Novadel-Ag (2)	31¾	31¼	31¾
O			
.25 Ohio Brass B (1g)	29¼	29¼	29¾
1.75 Ohio Edis pf (6)	99	99	99
2 Ohio Oil pf (6)	103	103	103
2 †Overseas Sec	4	4	4
P			
8 †Pac Eastern	3½	3½	3¾
1 Pac G&E 1 pf (1½)	29¼	29¼	29¼
1 P G&E 5½ pf (5½)	27	27	27
1.25 Pac Lighting pf (6)	104½	104½	104½
1 Pac Pub Svc	3¾	3¾	3¾
2 †Pac Tin Spec (2g)	38	37¾	38
4 †Pan-Am Air (1s)	41¾	41	41
60 Pantepec Oil	3⅜	3⅛	3⅛
5 Parke Davis (2.10b)	44¾	44⅝	44¾
5.50 Park Rust-Pr (3a)	55	53½	54¾
27 Pennroad	2¾	2½	2⅝
1 Pa Gas&El A (1½)	15¼	15¼	15¼
1.20 Pepperell (3)	66½	66	66½
1 †Phoenix Sec	2¾	2¾	2¾
2 †Phoen Sec pf (3)	39	38¾	39
1 †Pierce Governor	7	6¾	7
1 †Pines Winterfront	3⅜	3⅜	3⅜
17 †Pioneer Gold (.80)	9¾	9¾	9¾
23 Pitney-Bowes (¼b)	6¼	6¼	6¼
2.40 Pitts Lake E (2½)	66½	65	66¾
14 Pitts Oil (2½)	88	84¼	87¾
11 †Potrero Sugar	2⅜	2¾	2⅜
3 Powdr & Alex (¼g)	17	16½	17
2 †Pratt & Lam (1)	26	25¾	26
10 Premier Gld (.13b)	1¾	1¾	1¾
2.25 Pressed Steel (¼m)	15	14¾	15
3 †Propper McCall	¾	¾	¾
8 †Pruden Inv	8¾	8½	8½
.75 Pur Sd P 5 pf	38¼	37¼	38¼
.75 Pur Sd 6 pf	15¾	15½	15¾
9 Pyrene	5⅝	5⅝	5⅝
R			
1 †Rainbow Lum A	½	½	½
1 †Reiter-Fost	¾	¾	¾
19 †Reliable Strs	9½	9	9½
1 Reybarn Inc	3⅜	3⅜	3⅜
39 Reynolds Inv	1⅜	1⅜	1⅜
2 Rich Oil pf	1	1	1
9 Richmond Rad new	3¾	3¼	3¾
2 Root Pet	3¾	3¾	3¾
1.50 Ruberoid (1)	75½	73½	75½
2 Ryan Cons	1¼	1¼	1¼
S			
7 St Regis Pap	2½	2½	2½
10 St Regis Pap pf	39	38	39
3 Salk Cr Prod (.80)	6⅝	6⅝	6⅝
4 †Schiff Co (2)	27⅝	27½	27½
4 Schulte R Est	¼	¼	¼
1 Sec Corp Gen	2	2	2
22 Niag Hud Pow	8½	8¼	8⅜
5 Niag Hud A war	⅜	⅜	⅜
5 Nia Sh Mfd B	6⅞	6¾	6⅞
2 Niles-Bem-P	26½	26½	26½
3 †Noma Elec	2¾	2¾	2¾
1 Nor Am Lt & Pow	2	2	2
2.50 Nor Am L & P pf	25	24½	24⅝
1 †Nor Amer Texas	2¾	2¾	2¾
3 †Nor Europ Oil	⅛	⅛	⅛
1 Nor N Y Ut 1 pf (7)	101½	101½	101½
3 Nor St P A	18¾	18½	18½
1 †No West Eng	11¾	11¾	11¾
8 †Novadel-Ag (2)	31¾	31¼	31¾
O			
.25 Ohio Brass B (1g)	29¼	29¼	29¾
1.75 Ohio Edis pf (6)	99	99	99
2 Ohio Oil pf (6)	103	103	103
2 †Overseas Sec	4	4	4
P			
8 †Pac Eastern	3½	3½	3¾
1 Pac G&E 1 pf (1½)	29¼	29¼	29¼
1 P G&E 5½ pf (5½)	27	27	27
1.25 Pac Lighting pf (6)	104½	104½	104½
1 Pac Pub Svc	3¾	3¾	3¾
2 †Pac Tin Spec (2g)	38	37¾	38
4 †Pan-Am Air (1s)	41¾	41	41
60 Pantepec Oil	3⅜	3⅛	3⅛
5 Parke Davis (2.10b)	44¾	44⅝	44¾
5.50 Park Rust-Pr (3a)	55	53½	54¾
27 Pennroad	2¾	2½	2⅝
1 Pa Gas&El A (1½)	15¼	15¼	15¼
1.20 Pepperell (3)	66½	66	66½
1 †Phoenix Sec	2¾	2¾	2¾
2 †Phoen Sec pf (3)	39	38¾	39
1 †Pierce Governor	7	6¾	7
1 †Pines Winterfront	3⅜	3⅜	3⅜
17 †Pioneer Gold (.80)	9¾	9¾	9¾
23 Pitney-Bowes (¼b)	6¼	6¼	6¼
2.40 Pitts Lake E (2½)	66½	65	66¾
14 Pitts Oil (2½)	88	84¼	87¾
11 †Potrero Sugar	2⅜	2¾	2⅜
3 Powdr & Alex (¼g)	17	16½	17
2 †Pratt & Lam (1)	26	25¾	26
10 Premier Gld (.13b)	1¾	1¾	1¾
2.25 Pressed Steel (¼m)	15	14¾	15
3 †Propper McCall	¾	¾	¾
8 †Pruden Inv	8¾	8½	8½
.75 Pur Sd P 5 pf	38¼	37¼	38¼
.75 Pur Sd 6 pf	15¾	15½	15¾
9 Pyrene	5⅝	5⅝	5⅝
R			
1 †Rainbow Lum A	½	½	½
1 †Reiter-Fost	¾	¾	¾
19 †Reliable Strs	9½	9	9½
1 Reybarn Inc	3⅜	3⅜	3⅜
39 Reynolds Inv	1⅜	1⅜	1⅜
2 Rich Oil pf	1	1	1
9 Richmond Rad new	3¾	3¼	3¾
2 Root Pet	3¾	3¾	3¾
1.50 Ruberoid (1)	75½	73½	75½
2 Ryan Cons	1¼	1¼	1¼
S			
7 St Regis Pap	2½	2½	2½
10 St Regis Pap pf	39	38	39
3 Salk Cr Prod (.80)	6⅝	6⅝	6⅝
4 †Schiff Co (2)	27⅝	27½	27½
4 Schulte R Est	¼	¼	¼
1 Sec Corp Gen	2	2	2
2 †Sentry Safety	1¾	1¾	1¾
1 Serrick Corp B	3¾	3¾	3¾
1 Servel Inc	14	14	14
1 Sherwin-Wms (4)	121	120½	120½
1 Sherwin Wms AApf(6)	109½	108¾	108¾
30 Singer Mfg (13¼b)	292	287	292
.50 Sioux Cit G&E pf(7)	74½	74½	74½
1 †Smith A O	51½	50	50⅝
1 Smith Corona vtc	15⅝	15⅜	15⅝
27 †Sonotone	2⅞	2¾	2⅞
97 So Am G&Pl (.30g)	4¾	4¼	4½
1 So Penn Oil (1.40)	25½	25	25
2 So Cal Ed pf (5½)	28⅝	28⅝	28⅝
6 So C Ed C pf (1¾)	26¾	26	26¼
2 So Col Pow A	2¾	2½	2¾
9 †Southhld Roy(¼b)	5⅜	5⅜	5⅜
8 Span & Gen	⅞	⅞	⅞
4 †Spanish Cr	42	41	41
3 †Sq D Co Apf(1¾k)	37½	36½	37½
5 †St Oil Ky (1¼b)	20½	20¼	20¼
1 †St Oil Neb	11	11	11
14 †St Oil Ohio	14¼	14	14
1 †Stand Ail-Ind	1	1	1
1 †Stand Sil-Lead	½	½	½
10 †Starrett	½	½	½
3 †Starrett pf	1⅜	1⅛	1⅜
1 †Sterl Brew (.075g)	3⅜	3⅜	3⅜
3 Stetson (J B)	15	13½	15
2 †Stutz Mot Am	1	1	1
57 †Sunray Oil	2	1⅞	2
19 †Sunshine M (1.60)	19¼	18¾	18⅞
11 Swift Int (2)	29¾	28¾	29¾
1 Swiss Oil Corp(.20g)	2⅜	2⅜	2⅜
T			
10 Tampa El (2.24)	35	34½	35
4 Tastyeast A	2¼	2	2
21 Technicolor	19¼	19½	19½
9 †Teck-Hugh G(.40g)	4	3⅞	3⅞
16 †Tex Gulf Prod	2¾	2¾	2¾
2 †Texon Oil (.60)	6¼	6⅛	6¼
.50 †Thermoid pf	41	40	41
7 Tob Prod Exp (.10g)	2½	2⅜	2⅜
1 †Trans-Lux (.20g)	3	3	3
5 Tri-Cont war	1⅞	1⅞	1⅞
53 Tubize Chat	7¾	6¾	7¾
11 Tubize Chat A	25	22¾	25
17 †Tung-Sol Lamp	9½	9¼	9¾
3 †Tung Sol L pf (3)	45	44½	45
U			
10 Un Gas Can (.10g)	7	7	7
1 United Aire war	8⅞	8⅞	8⅞
81 Unit Founders	1	1	1
57 United Gas	3¾	3⅝	3¾
1 Unit Gas war	¾	¾	¾
10 Un Gas pf	79	77¼	77¾
11 Un Lt&Pow A	1¾	1⅝	1¾
20 Un Lt&P cv pf	13¾	12¾	13¼
3.75 Unit ShoeM (4½b)	83¾	83	83¾
5 †U S & Int Sec	1⅛	⅞	1
2 †U S&I S pf (½k)	68½	68½	68½
1 †U S Finish	1	1	1
.50 US Finish pf	6	5	6
150 U S Foil B (.80)	17⅜	17	17⅜
1 U S Radiator	3¼	3¼	3¼
.50 U S Radiator pf	19	19	19
4 Unit Stores vtc	⅞	⅞	⅞
1 Unit Verde (2.20g)	2½	2½	2½
8 †Unit Wall Paper	2¾	2¾	2¾
5.50 Univ Prod (.80g)	20¼	19¼	20
3.25 Utah P&L pf (1¾k)	44¼	41½	44¼
3 Util Power & Lt	1	1	1
V			
83 †Venezuel Pet	1⅞	1¾	1¾
1 Vogt Mfg (¾g)	16	16	16
W			
1 Waco Aire	5¼	5¼	5¼
99 †Wayne Pump	19¾	19	19
9 †Wenden Cop	⅛	⅛	⅛
4 †West Va C&C	4½	4½	4½
5 West Air Exp	5⅝	5⅜	5⅝
3.50 West A Sup A (3)	53	52	53
.25 West Cartr pf (6)	98¾	98¾	98¾
1 West Tab&Sta vtc	16⅜	16⅜	16⅜
4 †Woodley Pet (.40)	5¾	5¼	5¾
50 Wright Harg (.60b)	7¾	7¼	7¾
Y			
1 †Yukon Gold	1½	1½	1½

Curb Advances Despite Selling

By the Associated Press.

New York, Oct. 15.—Despite profit taking in scattered sections of the list, a number of substantial advances were recorded on the curb market today. Trading was active during rallying phases, transfers expanding to approximately 384,000 shares compared with 290,000 yesterday.

Pittsburg Plate Glass advanced around 4 points to close at 87⅞, while Sherwin - Williams and Parker Rust Proof were about 2 higher at 120½ and 54¾, respectively. Other gainers of fractions to around a point included Bunker Hill & Sullivan at 47½, Lake Shore at 47⅛, Humble Oil at 54⅝ and American Gas & Electric at 34⅞.

Steel Prices Unchanged.

New York, Oct. 15 (AP).—STEEL—Prices unchanged.

Chicago Stocks.

(Furnished by W. B. Hibbs & Co.)

	Bid	Asked
Yellow Taxi	11¼	11⅝
Thompson	7½	7⅞
Wahl	4	4½
Butler Brothers	7	7⅛
National Leather	1	1⅛
Swift	16½	16⅝
Swift International	29½	29⅝
Libby, McNeil & Libby	8⅞	9
Midwest Oil	⅛	⅛
City con com	⅛	⅛
City con pfd	1½	3
Edison	87	88
Public Service $100 par	39½	41
Public Service no par	40	41
Quaker com	134½	136½
Quaker pfd	142	145
Bendix	22¾	23⅜
Borg-Warner	62¾	63¼
Illinois Brick	6	6¼
Great Lakes Dock & Dredge	22½	22⅞
Conso com	⅛	⅜
Conso pfd	½	⅝
Electric Household	18½	18⅜
McCord	25½	26¾

Baltimore Securities.

Baltimore, Oct. 15.—Closing prices:

Stocks.	
Baltimore Transit pf v t	3
Black & Decker	10
Cons G E L & P	85
Eastern Sugar Associates	14½
Fidelity & Guar Fire	30
Merchants & Miners Trans	25½
New Amsterdam Casualty	9¾
Northern Central R R

Mrs. Clark Shoots 79 to Rout Rival in Army-Navy Title Golf

Gallico

Feels That Vandy Is Better Thans Its Conquerer, Temple

By Paul Gallico.

NEW YORK, Oct. 15.—This department was an eye witness to more football last weekend than one ordinarily sees in three weeks. On Friday night, I saw Temple play Vanderbilt at Temple Stadium in a terrific thundershower. The next afternoon was spent at Franklin Field watching Yale given Penn a thorough trouncing, and the following day I watched the two New York professional teams, the Giants against the Brooklyn Dodgers.

The Yale-Penn game was the best of all. There is hardly a greater thrill than to see a football team come from behind and win a ball game against a heavier and more powerful team, especially after being scored upon in the first three minutes. The Temple-Vanderbilt thing was a mess and should have been postponed.

Poor Dave Smukler! I guess he is a pretty good football player, but you can never prove it by me, or even by the experts. I saw him smothered last year by Bucknell in a rainstorm, and again last Friday night, with the experts down to see the Penn-Yale game crowd in the press box. He had a dreadful evening on another greasy, mucky field.

TEMPLE was lucky to win, 6—3, and Temple didn't win until they got Mr. Smukler out of there and put in some substitutes who worked the forward pass—lateral pass combination for a touchdown. Then they put Smukler back in again, and Temple promptly stopped doing anything.

They say that Temple would have done better on a dry field, because the prettily-timed Warner plays bog down in the mud. I think just the opposite. I was tremendously impressed with Ray Morrison's Vanderbilt team, and think it would have mur-6 dered Temple under decent conditions. Because Vanderbilt has what it takes to smear a Warner offensive, a great pair of ends in Capt. Bill Geny and a chap named Plasman, and a great defensive tackle in Hinkle.

The Vanderbilt coach is the Ray Morrison who brought Southern Methodist to its position of prominence in the football world with his brilliant forward-passing plays. The Vanderbilts couldn't do much throwing with the greasy ball against Temple, so they outplayed Temple in straight football. I figure Vanderbilt to beat Fordham by at least two touchdowns next Saturday.

THE Temple game was a dreadful affair for the spectators. There was a cloudburst over the stadium a half hour before the game began, just as the crowd was piling in. We all got soaked to the skin on the way in to the field. It simply pelted throughout most of the game. The stadium is open and the crowd sat, wet and miserable, to watch two great ball clubs slide and slip and fumble.

Nobody got his money's worth. The silly rule about the bayy being dead when the carrier's knee touches the ground would stop plays without a defensive man being close to the ball carrier. Once a Vanderbilt safety man was catching a punt and there wasn't a defensive end within 20 yards of him. He bent his knees to help make a cradle for the wet ball, caught it and held it. A knee touched the ground. Dead ball! He could have run 15 yards.

That Father Lumpkin, the Southerner who plays quarter back for the Brooklyn Dodgers, is a weather-beaten old coot. The last time I saw Lumpkin was three or four years ago at Columbus, Ohio. He was a professional wrtseler then. We all went to the rasslin' matches with the English Ryder Cup players, who were there at the time.

LUMPKIN was thrown or dove from the ring and landed on his head on the sharp edge of a wooden bench. He was out, and stayed out. He must have a very durable skull. He plays his pro football without a headgear. He was leading the interference and missing his blacks with great ferocity last Sunday. Had my first look at Stan Kostka, the Minnesota full back, now playing for Brooklyn. Plenty of football player. Two years of pro experience and he will be

Continued on Page 17, Column 8.

Mrs. Johnson Is Downed, 5 and 4

Mrs. Hartig, Medalist, Bows to Mrs. Frost at Columbia.

Mrs. Scott Sets Pace as Favorites Win at Congressional.

BACK on her game following the loss of her crown in the Middle Atlantic championship last week, Mrs. David Clark cracked out a sparkling 79, 5 over par, yesterday in defeating Mrs. T. J. Johnson, 5 and 4, in her first-round match in the Army and Navy women's club championship.

Mrs. Clark, out in 42, shot the back nine in 37, serving warning to the other three survivors, Mrs. Charlotte S. Stern, medalist; Mrs. R. G. Guyer and Mrs. Philip Cole, that it will take super golf to defeat her.

Mrs. Stern eliminated Mrs. R. F. Thompson, 1 up, in a whipping finish. One down and two to go, Mrs. Stern took the seventeenth with a 3 and the same hole with a 5. Mrs. Guyer won from Mrs. F. G. Crips, 3 and 2, and Mrs. Cole outsteadied Mrs. F. L. Whitaker to win, 2 and 1.

This morning Mrs. Stern meets Mrs. Guyer and Mrs. Cole faces Mrs. Clark.

Results in other flights:

Second flight—Mrs. W. R. Woodward defeated Mrs. George Rice, 2 and 1; Mrs. A. B. McNabb defeated Mrs. Robert Jones, 7 and 6; Mrs. T. J. Ford defeated Mrs. P. A. Hodgson, 2 and 1; Mrs. J. A. Rogers defeated Mrs. G. M. Holmes, 7 and 6.

Third flight—Mrs. W. R. Slaughter, defeated Mrs. E. R. Hennins, 4 and 3; Mrs. C. P. Clark defeated Mrs. J. Y. York, 2 and 1; Mrs. J. B. Woolnough defeated Mrs. Clair Miller, 4 and 3; Mrs. R. G. Calkins defeated Mrs. W. A. Buck, 4 and 3.

Fourth flight—Mrs. L. P. Davis, bye; Mrs. L. V. Frazier defeated Mrs. J. M. Mathewson, 2 and 1; Mrs. J. C. Rasen defeated Mrs. J. S. Griffith, 2 and 1.

Mrs. B. C. Hartig, medalist, was eliminated by Mrs. Norman Frost, one up, in the first round of the Columbia Country Club women's championship. Mrs. Frost protected her lead after winning the sixteenth. They halved the seventeenth and eighteenth.

Mrs. J. W. Beller, former champion, defeated Mrs. G. Amick, 5 and 4; Mrs. H. R. Quinter turned back Mrs. C. D. Bills, 5 and 4, and Mrs. George B. McGinty overcame Mrs. H. N. Brundage, 2 and 1. Mrs. Frost will face Mrs. McGinty and Mrs. Beller will meet Mrs. Quinter this morning.

Other results:

Second flight—Mrs. A. C. Minnix defeated Mrs. Hugh Mackenzie, 2 and 1; Mrs. H. King Cornwell defeated Mrs. R. A. Lacey, 1 up, 19 holes; Mrs. E. D. Krewson defeated Mrs. W. C. Geleng, 6 and 5; Miss Marion Lum defeated Mrs. A. S. Gardiner, sr., 3 and 1.

Third flight—Mrs. B. G. Simpich, bye; Mrs. G. I. James, bye; Miss Mary Minnix defeated Mrs. W. T. Sinkiner, 2 and 1; Mrs. J. J. Darby defeated Mrs. H. T. Foley, 2 and 1.

Mrs. Don Scott, medalist, led a flock of favorites into the second round of the Congressional Country Club championship. She won easily from Mrs. H. A. Knox, 6 and 4.

Helen Dettweiler, Middle Atlantic finalist, overwhelmed Mrs. V. A. Welte, 6 and 5, and by the same count Mrs. Roland Mackenzie trimmed Mrs. Fulsom Jones.

Results:

First Flight.

Mrs. Don Scott defeated Mrs. H. A. Knox, 6 and 4; Mrs. Roland Mackenzie defeated Mrs. Fulsom Jones, 6 and 5; Mrs. F. G. Awalt defeated Mrs. George Goetzman, 8 and 7; Mrs. J. J. McCarthy defeated Mrs. C. T. Penn, 7 and 6; Miss Helen Dettweiler defeated Mrs. V. A. Welte, 6 and 5; Mrs. C. S. Teal won by default; Mrs. J. F. Dowdall defeated Mrs. F. L. Lewis, 4 and 2; Mrs. J. O. Rhyne defeated Mrs. O. Elble, 6 and 5.

Second Flight.

Mrs. J. A. Taylor defeated Mrs. Walter Rice, 1 up; Mrs. D. W. Bell defeated Mrs. C. E. Slawson, 4 and 2; Mrs. C. W. Dudley defeated Mrs. T. J. Wilkinson, 1 up; Mrs. H. Weber defeated Mrs. Houston Harper, 3 and 2.

Third Flight.

Mrs. A. M. Hyler, bye; Mrs. F. A. Woodis defeated Mrs. Dan Moorman, 3 and 1.

Fourth Flight.

Mrs. C. Cary defeated Mrs. O. Wendt, 1 up, 10 holes; Mrs. W. Leahy, bye; Mrs. H. Harrigan won by default; Mrs. Harvey L. Cobb, bye.

Cumberland Golf Title Captured by Dr. Heintz

Special Dispatch to The Post.

Cumberland, Md., Oct. 15.—Dr. Karl P. Heintz, veteran golfer, won the fall championship of the Cumberland County Country Club over Frank R. Blaul, 9 and 8, in the 36-hole final. Heintz had a 79 in the morning to Blaul's 83, and stood 4 up.

Robert House won the championship of the third flight by defeating Edward M. Hanlon, 1 up on the nineteenth hole, while Martin D. Tenney, sr., defeated Peter D. Cooper, 2 and 1, for the championship of the second flight. Both matches were 18 holes.

Line-up Is Shifted By Green Terrors

Special Dispatch to The Post.

Westminster, Md., Oct. 15.—Western Maryland's line-up, which has been intact since the opening game, will be revamped considerably when the Green Terrors kick off to Bucknell Saturday afternoon in Baltimore Stadium, Head Coach Charley Havens announced the shifts after today's practice.

Bull Draper, a Washington youth, who has been out with injuries, will replace Jim Woodbury at left half back, while Red Balish will supplant Tom Pontecarvo at left tackle in the most important changes. Havens also intends to use two back fields instead of one against the Bisons.

Draper's return will enable Woodbury to return to end, his normal position, where the Terrors are short on players. "Yank" Benjamin's injury last week leaves the squad in need of a good pass receiver.

Runyan at Best In First Drill For P. G. A.

Shows No Signs of Let-Up; Others Earn Share in Spotlight.

By the Associated Press.

OKLAHOMA CITY, Oct. 15.—Paul Runyan had his first look today at the rugged, treacherous Twin Hills course where he will defend his professional golfers' association title starting Thursday.

In his first practice shots, the diminutive expert from White Plains, N. Y., showed no sign of being off the "hot" game that brought him the money at the Louisville tournament last week.

While Runyan polished the power-saving technique he adopted three years ago and worked on a "brake" stroke to miss the gaping canyons that split the fairways, contenders for his crown were gathering.

The champion quickly took the gallery from some of the crack-shots who arrived days ahead of him, but other favorites were pulling in fast today to share the pre-tournament limelight.

Other Open Drills.

Close on Runyan's heels today were Tommy Armour, of Medinah, Ill.; Johnny Farrell, of Short Hills, N. J.; Johnny Revolta, of Milwaukee; Henry Picard, of Hershey, Pa.; Alvin Kreuger, of Beloit, Wis., and Craig Wood, of Deal, N. J.

Runyan, who once tried with irregular success to equal his more rugged fellows in distance, explains now that he swapped power for accuracy, and used a stronger club than each shot required, hitting the ball with an easier swat.

Wood, whom Runyan defeated in last year's final, was getting a lot of sympathy for the "hard luck" he has been encountering. In 1933 he tied Denny Shute for the British Open and lost. Last spring he lost the august National in a play-off with Gene Sarazen, and in the P. G. A. last year lost on the second extra hole to Runyan.

St. Louis Eagles Quit Hockey Loop

Bard Buys Franchise; Has No Purchaser.

By the Associated Press.

New York, Oct. 15.—The St. Louis Eagles, plagued by financial difficulties last year, passed from the National Hockey League today when the board of governors purchased outright the club's franchise, players and rights.

The departure of the Eagles, who were owned by Ottawa interests headed by Redmond Quain, was tantamount to the final fade-out of the old Ottawa Senators, one of the four charter members of the National Hockey League at its inception 18 years ago.

The urgency of the meeting was due in part to the fact that the 1935-36 schedule had to be drawn today, including arrangements for the Stanley Cup playoffs. Calder said the league would operate as an eight-club circuit since there is no prospective buyer for the franchise. The regular method of qualifying the three top teams in each division for the playoffs would be in force, he said.

Filly Romps Home at 3 to 1 as Laurel Favorite Fails

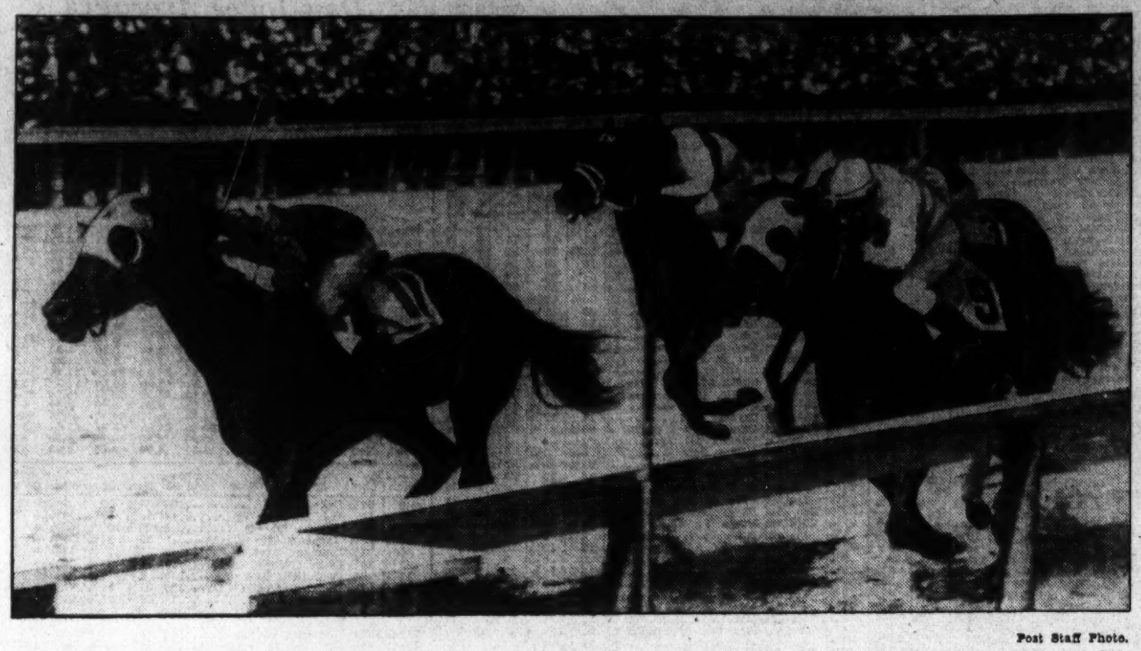

Post Staff Photo.

Miss Rainbow, under the light weight of 99 pounds with Jockey J. Dunbar up, pictured scoring an easy victory in the third race yesterday. The long shot, Helios (on rail) finished second.

Petersburg's Team Choice In League

Triumphs Over Hampton and Woodrow Wilson Early Features.

Special Dispatch to The Post.

UNIVERSITY, Va., Oct. 15.—With two smashing victories to its credit, Petersburg High School stands out as the early season favorite to win the State football championship over the 14 schools in the reorganized Virginia High School Literary and Athletic League.

The Crimson Wave submerged Hampton, 19 to 0, Friday, after bowling over Woodrow Wilson of Portsmouth, 38 to 0, in the first round of play. John Marshall, Richmond, also remained at the top with two triumphs by outpointing Glass of Lynchburg, 7 to 6, Saturday.

Other contests last week resulted in a 7-to-0 victory over Newport News by Lane High School, Charlottesville, 1934 State champions, and the 20-to-0 defeat of Andrew Lewis, Salem, by Jefferson, of Roanoke.

When 10 of the teams clash in five conference games scheduled for Friday and Saturday, all will have been in league competition with the exception of Washington-Lee, Clarendon, a newly admitted member to class A football.

Standings:

	W.	L.	Pts.	Opp. Pts.
Petersburg	2	0	57	0
John Marshall, Richm'd.	2	0	20	13
Lane, Charlottesville	1	0	7	0
Maury, Norfolk	1	0	26	0
Thos. Jefferson, Rich'd.	1	0	7	0
Jefferson, Roanoke	1	1	27	13
Newport News	0	1	0	7
Andrew Lewis, Salem	0	1	0	20
Woodrow Wilson, Port'th	0	1	0	38
Glass, Lynchburg	0	2	6	14
Hampton	0	2	0	45
Geo. Wash., Danville	0	0	0	0
Washingt'n-Lee, Cl'r'd'n	0	0	0	0
Geo. Wash'gt'n, Al'x'dria.	0	0	0	0

Emory, Richmond In State Feature

Wasps' Sophomore Outfit Surprise of Year.

Special Dispatch to The Post.

Emory, Va., Oct. 15.—Emory and Henry College's Wasps—standout team of the ppalachian region in the point of development—will furnish the feature attraction for Virginia football fandom next Saturday when they meet Richmond University at Richmond Stadium.

Figured completely out of the running for the State championship at the start of the season, because of the loss of numerous veterans from last year's club, the Wasps have developed amazingly with sophomore material.

Directed by Pedie Jackson, Henry has attained victories over Carson-Newman, King College and Chattanooga, while losing a game to George Washington University that Jackson believes could have been put on the win column had the "breaks" favored Henry instead of the Washington aggregation.

Battered Kansas State Hopes To Trim Nebraska, Recalls '34

By the Associated Press.

MANHATTAN, Kans., Oct. 15. The Kansas State College football team appeared convinced tonight that history might repeat Saturday when the Wildcats meet the slightly defeated but still powerful Nebraska Cornhuskers here.

Last fall the Wildcat machine sputtered and backfired at the start, but rolled onward with increasing momentum until, in the last game, it defeated a highly favored Nebraska team, 19 to 7, and annexed the Big Six Conference title.

This year the Wildcats, under a new coach, Wesley Fry, started in the same manner as last. After defeating Duquesne, 12 to 0, they fumbled away a game to Fort Hays State, 3 to 0, then lost to Marquette, 14 to 0.

Meanwhile, Nebraska bowled over Chicago and Iowa State impressively and remained great in defeat, losing last Saturday to Minnesota, 12 to 7, in an orgy of thrills.

Everything would point to a Nebraska victory Saturday. That is, everything but the recollection of 1934 events—and that recollection is buoying the hopes of Rry and his Wildcats.

Instead of undermining the Wildcats' spirit, the Marquette game last week appears to have been a tonic.

Minus their ace full back, Maurice "Red" Elder, and with their two veteran tackles, Paul Fanning and Don Flenthrope, incapacitated in the first uarter by injuries, the Wildcats put up a good battle against a team which, on the basis of performance to date, ranks with the leaders in the Middle West.

"I as not disappointed to date and I think the team will come down the stretch in good shape," Fry declared today. "I believe Saturday's winner will be the team with the most hustle."

Fry expressed hope Elder, Fanning and Flenthrope would be ready for action Saturday. With them in the line-up Nebraska may be due for a stunning surprise. Even without them, Rry believes it still will be anybody's ball game.

Two School Games Set in Cumberland

Friday and Saturday Frays Are on Schedule.

Special Dispatch to The Post.

Cumberland, Md., Oct. 15—Cumberland's three scholastic football teams will see action this week-end with two of the games billed here.

The program opens Friday with Pennsylvania Avenue High meeting Broad Top Township High, of Defiance, Pa., at Community Park under the lights. Penn may be without the services of Ed Filler, left end, who received a badly bruised hip in Saturday's game with Waynesboro High.

LaSalle Institute is host to Lilly (Pa.) High, 26 to 0, Saturday, while Hagerstown was crushing Charles Town (W. Va.) High, 32 to 0. On the basis of other scores this year, Allegany appears to be in for the most trouble Saturday, as Hagerstown has its best team in several years. The Hub City is undefeated in three starts.

Duke Meets Colgate In Durham Next Year

Special Dispatch to The Post.

Durham, N. C., Oct. 15.—One of the most colorful and annually outstanding teams of the East will invade this State next fall when Andy Kerr's Red Raiders of Colgate meet Duke's Blue Devils in Duke Stadium, September 26.

Duke officials scheduled the game after having received many requests from fans in this section to bring a big Eastern team to North Carolina.

Norton Plays Coeburn.

Special Dispatch to The Post.

Norton, Va., Oct. 15.—Norton, leading the Wise County football conference with three consecutive victories, will entertain Coeburn this week.

Paddock Starts Football War With U. S. C.

Ex-Sprinter Criticises Alma Mater; Coach Invites Him to Huddle.

By the Associated Press.

LONG BEACH, Calif., Oct. 15.—Charley Paddock, whose feet once ruled the dashes, criticized the football coach of his alma mater, Southern California, today, and promptly was invited by the mentor, Howard Jones, to "tell me something about football."

Paddock, in a sports column he writes, said Jones must "begin to show results again."

At Los Angeles, Jones, whose tea mlost to Illinois, 19 to 0, last Saturday, expressed willingness "to go into a huddle with Paddock anytime he wants to tell me something about football."

"Jones must change his system, or his plays, or his technique," Paddock wrote.

"He has the material."

"Paddock is a track man and is simply making a lot of statements he can't back up," Jones remarked.

Paddock said Jones should go unless he can produce a winning combination, adding, "His teams are bogging down again just as they did at Yale, at Ohio State, at Iowa, at Duke."

60 at State Teachers Open Soccer Practice

Special Dispatch to The Post.

Harrisonburg, Va., Oct. 15.—With 60 girls reporting for practice, fall field hockey activities began this week at the Harrisonburg State Teachers College. This number includes only a few former players, but new players and student transfers from other schools will contribute strength to the 1935 varsity, according to Miss Margaret Shank, Harrisonburg, who is captain, and Miss Helen Marbut, coach.

The autumn schedule of games is incomplete, but probably will include contests with Sweet Briar and Westhampton Colleges.

Detroit Team Seen Intact For 1936

Owner Navin Refuses to Commit Self; Waits Until December.

May Buy an Outfielder; Expected, However, to Depend on Youth.

By the Associated Press.

DETROIT, Oct. 15.—It looks as if the Detroit Tigers believe the team that brought home the bacon this year will be good enough to keep it in 1936.

Frank J. Navin, club president, who won his $100,000 gamble that Mickey Cochrane would prove one o fthe game's greatest player-managers, isn't committing himself on the question of whether the Tigers will attempt a definite strengthening program next season. But from the way things look now, Detroit will start the 1936 campaign with practically the same club that won two American League pennants and a world's championship in two years.

Can't Tell Now.

"I can't tell a thing about it now," parried Navin when asked if he were ready to dig down deep for established players. "I might know something more after the December meetings, but right now I don't see any such players on the market. But I can't tell now."

It is possible he might get out his checkbook if a hard-hitting outfielder should appear on the ivory market, but those close to the Bengal front office believe that the Tigers will depend largely on young, promising ballplayers, just as they have for several years.

When the Tigers go to spring training camp at Lakeland, Fla., the club song may well be "It All Depends on You-th."

Young Hopefuls.

Among the many young hopefuls trying for jobs will be Don Ross, with Beaumont last season; Gilbert English and Chester Wilburn, of the Portland Club on the West Coast; Chet Laabs, hard-hitting youngster from Milwaukee, all infielders, and Jake Wade and Pat McLaughlin, of Beaumont, who will try for places on the pitching staff. In addition, Dixie Howell, Rudy York and Francis Parker, who wore Tiger uniforms for a while last year, again will be back.

Worth trying--worth buying
RUXTON RYE
Maryland Straight Rye Whiskey
A Product of
Liberty Distributors Inc., Baltimore

The Parade of the All-Stars of U. S. Colleges

Brown University—Its All-Time Honor Roll

Pollard, Negro Star of 1916, Given Post in Backfield.

By George Trevor,

Nationally Known Football Authority.

WHILE the shadow of College Hill falls across Rhode Island's ancient capital, so long will these Brown University football immortals be remembered in elm-lined Providence. Brown's football history can roughly be divided into two parts—the Ned Robinson era, from 1898 to 1925, and the modern Tom McLaughry epoch. Under the genial Robby, an institution on the Hill, Brown developed many of its greatest players.

The Negro race has never produced a half back to match Fritz Pollard, the dusky shadow who slipped like a phantom through the Yale and Harvard teams of 1916. So steeply did he bank when pivoting that he seemed to be running on one ear and his tremendous speed-burst left tacklers biting the turf. Pollard could take it, too, as he proved in the losing battle against Colgate on a muddy field when his spirited tackling prevented an even worse rout.

Willis Richardson, idolized by old-timers, played quarter back and half back in the 90's. Little Richy, 5 feet 5 inches tall, could dart like a minnow this way and that. Nobody has ever surpassed him at running back punts. He would lay back until the last minute, then shoot in and grab the ball from under the noses of enemy ends. Jackson Keefer, the ideal triple-threat man, transferred from Michigan and lived up to his Western reputation at Providence. Yost has always regretted Keefer's switch of allegiance.

Earl Sprackling gets the all-time quarter back berth without any argument. This clever field general specialized in returning kick-offs for touchdowns, as the Carlisle Indians could tell you. He was a dashing figure in the 1910 victory over Yale. Pound for pound they don't come any better than Shrimp Crowther, the 106-pound midget whose fearless play belied his frail appearance. This little game-cock loved to josh his giant foes and usually had the last laugh. He ran through Harvard for a touch-

Continued on Page 17, Column 6.

First team.	Position.	Second team.
Adolph Eckstein, '24	Center	Joseph Coulter, '04
Daniel Kulp, '12	Guard	Alanson Westervelt, '07
Frank Smith, '95	Guard	Albert Fletcher, '06
Orland Smith, '26	Tackle	Mianese Gulian, '22
Arthur Kirley, '08	Tackle	Brenton Smith, '10
Harold Broda, '26	End	Joshua Weeks, '17
Adrian Regnier, '09	End	Frank Dennie, '08
Earl Sprackling, '11	Quarter	George Crowther, '12
Jackson Keefer, '25	Back	Willis Richardson, '99
Frederick Pollard, '16	Back	John Mayhew, '08
Russell McKay, '10	Back	Robert Chase, '32

Feats of Sprackling, Broda, Regnier and Eckstein Recalled.

Distributor:
Daniel Loughran Co., Inc.
1311 H Street N.W.
Washington, D. C.

G. H. P. CIGAR CO., INC., PHILA., PA.

EVERY time you light an El Producto, it's straight down the fairway to real enjoyment—with never a slice or hook for your taste. That's because El Producto is *all* Quality.

A marvelously balanced blend—the choicest Havana with other fine tobaccos—gives El Producto its distinctive quality. There's a satisfying mildness in its mellow character that is always fresh and pleasant, no matter how many you smoke.

It is good economy to buy Quality cigars—and El Producto is the standard of high grade cigar Quality. Ten cents invested in one El Producto will yield more genuine enjoyment than a dozen cheaper cigars.

You'll find the uncopyable El Producto blend both in slender, streamline shapes and full-bodied perfecto sizes. 10c to 25c.

EL PRODUCTO *Cigars*
for real enjoyment

Favored Toro Nancy Easily Takes Feature Sprint at Laurel

Last Quarter Speed Wins For Filly

Double Pays Only $17 as Heavily Backed Horses Triumph.

By Walter Haight.
A Staff Correspondent.

LAUREL, Md., Oct. 15.—Toro Nancy, whose sire once lost a Preakness by a nose for E. B. McLean's stable, drove to an easy victory today in the Worthington, a 6-furlong sprnit for 3-year-olds. Installed the favorite, Toro Nancy bounded to the finish line two lengths and a half in front of Nautch which, in turn, had a margin of a length on Marcella Miss.

Ridden by Jockey Les Balaski, Norman W. Church's color-bearer was allowed to settle into her best stride while Nautch and Marcella Miss were staging a battle for the doubtful honor of setting the pace. When Balaski asked the filly for speed, Toro Nancy had it. She fairly burned up the track in the last quarter to win going away in impressive fashion.

Time Creditable.

Both Nautch and Marcella Miss were tiring at the end but stuck to their guns to take money places. The race was run over a dull track in 1:13 2-5, creditable time.

Toro Nancy's ability was no secret in the betting and she paid a mere $4.40.

Two well played horses teamed to provide the winning daily double ticket of $17. The combination was Tehani in the first race and Miss Rainbow in the third race.

The familiar cerise and white of the Vanderbilt stable were borne to victory in the first race by Tehani, in the role of favorite. Ridden by Jockey Sammy Renick, Tehani fought her way up with the leaders and then scored a nose decision over Miss Jones. Had the race been two yards longer, however, they would have hung the number of Flaming Swords in the win bracket, for the daughter of Man O'War came with a closing rush that made the other two appear to be standing still. Tehani paid $4.20.

Bromora, a son of Brooms, scored a somewhat surprising victory in the second race over the steeplechase course. The big gelding led Troyer and Soughton Boy to the wire. Only five horses started and they all finished. Troyer set most of the pace but could not resist the strong closing of F. Ambrose Clark's representative. Bromora paid $12.30.

Wins Going Away.

Miss Rainbow, favored by light weight, came through in the third race to lead Helios, Sunned and nine others across the line at the end of a six-furlong test. Apprentice Jockey Dunbar rated Miss Rainbow off the pace-setters and then turned her loose in the stretch and she won going away. Miss Rainbow paid $7.80.

Hardly a lip apart in a thrilling finish, Sandstone was declared the winner of the fourth race over Still Alarm. Third and well beaten came Flying Amazon. Still Alarm came from far back to get in the struggle with Sandstone but the smaller of the two horses outgamed his rival. Moose Peters rode the winner which paid $6.40.

Good Visibility came from far back to take the sixth race from Must Be and Energetic Lady. The Mars filly, trained by Preston Burch, of Washington, paid $5.20.

Wise Advocate, the property of Hugh Waldrop, of Bladensburg, Md., scampered home to win the seventh race. Treasury Key and Respect were closest at the finish. The winner rewarded with a $7.80 mutuel.

Churchill Downs Entries.

By the Associated Press.

FIRST RACE—Six furlongs; purse, $600; claiming; maiden 2-year-olds.
1 Susan Hay... 112|5 Brass Penny.. 109
2 *Lord Dalton. 107|6 *Jock Well.... 110
3 *Golden Reel. 110|7 Fanaway 109
4 Aintshepretty. 109|8 Mae 109

SECOND RACE—Six furlongs; purse, $600; claiming; maiden 2-year-olds.
1 Letty Ormont. 109|6 Cogartown ... 109
2 Spirituelle ... 109|7 Swamp Angel. 112
3 Wavy Sea.... 112|8 Zetaway 109
4 Marion Burr.. 109|9 Azomis 109
5 Byrdel ...... 112|

THIRD RACE—One and one-sixteenth miles; purse, $600; claiming; 3-year-olds.
1 Golden Watch 104|6 *Dame Grundy 105
2 Donnahona ... 107|7 *Golden Beam.. 99
3 Carnelian .... 104|8 Vellas Choice. 107
4 S'thland Poet. 107|9 Mr. Mack..... 107
5 Miss Toro.... 104|

FOURTH RACE—Six furlongs; purse, $600; claiming; 2-year-olds.
1 *Gray Jack... 108|6 Gyral 113
2 Biddy .... 107|7 Peter J. Peel. 110
3 *Rule or Ruin. 108|8 *Field Day.... 111
4 Porcellus .... 107|9 Almarine 107
5 Rosevale .... 107|10 *Crimson 102

FIFTH RACE—Six furlongs; purse, $600; claiming; 3-year-olds and upward.
1 Aunt Myrtle.. 105|5 Erech 112
2 Bobbys Son.... 108|6 Iceberg 105
3 Ding Bin..... 112|7 *Uncle Fred.... 103
4 *Campagna ... 104|

SIXTH RACE—One mile; purse, $600; claiming; 3-year-olds and upward.
1 *Spicson .... 105|4 My Blaze 110
2 *Bubblesome.. 108|5 Bandalore 107
3 Chasar ...... 113|

SEVENTH RACE—One and one-sixteenth miles; purse, $600; claiming; 3-year-olds and upward.
1 Shady Wood.. 108|5 Bistrita 102
2 Hasty Lady... 102|6 *Cerro 103
3 *Temple Hill.. 108|7 Master Beau... 108
4 Lucy .... 102|8 *Deemster 105
*Apprentice allowance claimed.
Weather, clear; track, fast.

Empire City Results.

By the Associated Press.

FIRST—Six furlongs; purse, $900; claiming; 3-year-olds and upward.
†Briarlube, 105 (Yager).... 7-1 3-2 7-5
Tody West, 107 (Mozer).......... 3-1 8-5
Aileen C, 112 (Malley).................. 1-1
Ronair, Justa Play, Dark Vive, M. J. Brennan, Slave, Crooked Lane, Hopi, Pippa also ran. Time, 1:10 2-5.
†Incorrectly sent as Briar Blue in entries yesterday.

SECOND—One mile and seventy yards; purse, $900; claiming; 3-year-olds and upward.
Deserter, 110 (Westrope).... 7-1 7-5 1-3
Celebrant, 118 (Rainey).......... out out
Tear Away, 110 (Watters).............. 2-1
Velantrie, Broad Channel also ran. Time, 1:47 2-5.

THIRD—Six furlongs; purse, $900; claiming; 2-year-olds.
All Scarlet, 114 (Workman) 9-2 2-1 1-1
Can Takit, 103 (Corona)......... 6-1 3-1
Glenbroom, 109 (Wall).................. 5-2
Emir, Corum, Sylvia G, Abbots Trick, Royal Vixen, Package, Speech, Masked Gal also ran. Time, 1:10.

FOURTH—Six furlongs; purse, $1,000; 3-year-olds and upward.
Patriotic, 112 (Horn)........ 18-5 7-5 7-10
Fortification, 109 (Eye)......... 6-5 1-2
Mock Turtle, 109 (Corona)............. 1-2
Weston, Sage Girl also ran. Time, 1:08 4-5.

FIFTH—One and one-sixteenth miles; purse, $900; claiming; 3-year-olds and upward.
Hermie Roy, 118 (Malley)... 2-1 1-4 out
Apprentice, 118 (Workman)....... out out
War Pledge, 113 (Rainey)............... 1-2
Alice Byrd also ran. Time, 1:46 3-5.

SIXTH—One mile and seventy yards; purse, $900; claiming; 2-year-olds.
Autowin, 106 (Yager)...... 11-5 4-5 2-5
Timepiece, 112 (Workman)...... 8-5 4-5
Narise, 107 (Corona) 4-5
Burnt Wood, Time to Go, War Games, Drafted, Gaylass, Bonnie Buzz also ran.

Chart of Races at Laurel

Tuesday, October 15, 1935.

Copyright, 1935, by Regal Press, Inc. (Daily Racing Form).

WEATHER, CLEAR. TRACK, GOOD.

FIRST RACE—Six furlongs. Purse, $800; allowances. For 2-year-old fillies. Start good from stall gates in chute. Won driving; place, same. Went to post at 1:38. Off at 1:42. Winner, A. G. Vanderbilt's ch. f. (2), by Carlaris—Sister Ship. Trained by J. H. Stotler. Value to winner, $625; second, $100; third, $50; fourth, $25. Time, 0:24, 0:50, 1:16 3-5.

Horses	Wgt.	Post	St.	¼	½	Str.	Fin.	Jockeys	Straight
TEHANI	111	1	4	4nk	5h	21¼	1ns	S. Renick	$1.10
MISS JONES	111	10	3	31	31¼	1h	21	Wagner	15.85
FLAMING SWORDS	111	4	6	6h	7	34	31¼	Merritt	6.40
PERMIT	111	2	2	11	1¼	32	41	Peters	1.15
MAKEIT	116	5	7	51¼	42	51¼	52	Dabson	2.80
MATE TEA	111	11	1	21½	21½	41¼	61¼	Meade	*45.15
BRANDY FIZZ	111	7	8	7h	62	62	72	J. Renick	100.85
TULEYRIES STAR	116	6	5	8h	84	84	82	Balaski	39.35
TORIETTA	111	8	11	11	92	92	92	Faust	116.65
ROYAL SPLENDOR	111	9	10	9½	102	106	104	E. Smith	*
TIME WINNER	116	3	9	101	11	11	11	Hunter	98.45

*Field.

Two-dollar mutuels paid—TEHANI, $4.20, $3.30, $2.70; MISS JONES, $10.90, $5.10; FLAMING SWORDS, $3.40.

TEHANI, sluggish in reaching her best stride, was placed to punishment in the last five-sixteenths, secured racing room on the inside of the leaders entering the home stretch and, closing gamely after entering contention, outfinished MISS JONES. Latter, prominent from the beginning, displaced the leaders to gain a brief lead in the closing furlong, but failed to withstand the winner. FLAMING SWORDS closed with a tremendous rush from a slow beginning. She finished extremely wide. PERMIT was used up racing MATE TEA into defeat, and she stopped. MAKEIT was not good enough after making her effort at the turn. MATE TEA began tiring after five furlongs. BRANDY FIZZ went evenly. The others were outrun.

SECOND RACE—About two miles. Purse, $1,000; allowances. The Patuxent Steeplechase. For 3-year-olds and upward. Start good. Won driving; place, same. Went to post at 2:04. Off at 2:05½. Winner, F. A. Clark's ch. g. (4), by Brooms—Amora. Trained by H. G. Gaither. Value to winner, $700; second, $150; third, $100; fourth, $50. Time, 3:59 2-5 (14 jumps).

Horses	Wgt.	Post	St.	4	8	12	14	Fin.	Jockeys	Straight
BROMORA	145	3	4	21½	21¼	11	11	11¼	Bellhouse	$5.15
TROYER	143	4	3	1nk	1½	22	22	22	McCarthy	2.00
SOUGHTON BOY	138	5	5	5	5	43	31	31¼	Jennings	11.30
ANCHORS AWEIGH	140	1	2	42	31	34	42	42	Brooks	2.35
LEI	140	2	1	31½	42	5	5	5	Newton	3.40

Two-dollar mutuels paid—BROMORA, $12.30, $5.20, $4.60; TROYER, $3.60, $3.00; SOUGHTON BOY, $3.90.

BROMORA, full of run and a keen factor for the first mile, went to the front at the tenth fence, opened up a winning lead after the twelfth jump, but had to be kept under strong urging nearing the finish. TROYER fenced nicely over the first eleven fences, fell back at the twelfth jump, came again, but made a poor clearing at the last jump. SOUGHTON BOY moved up willingly after going a mile, but could not menace the first two. ANCHORS AWEIGH began tiring after a mile and a half. LEI had no excuses.

THIRD RACE—Six furlongs. Purse, $800; claiming. For 3-year-olds and upward. Start good from stall gates in chute. Won driving; place, same. Went to post at 2:38. Off at 2:41½. Winner, T. Malone's b. f. (3), by John P. Grier—Oceana. Trained by W. E. Dorn. Value to winner, $625; second, $100; third, $50; fourth, $25. Time, 0:24, 0:49 3-5, 1:15 2-5.

Horses	Wgt.	Post	St.	¼	½	Str.	Fin.	Jockeys	Straight
MISS RAINBOW	99	11	1	41¼	4nk	2h	11	Dunbar	$2.90
HELIOS	109	9	7	51¼	31¼	1¼	21¼	Reid	23.10
SUNNED	105	8	2	2h	1h	3h	3h	Merritt	4.95
BELLE GRIER	108	3	5	61¼	62	42	41½	Faust	2.00
MOUNTAIN ELK	109	12	10	7½	5h	5½	52	Hunter	7.60
MISS PREMIER	105½	6	3	3h	2nk	62	62	Dabson	21.00
CHIRAC	111	5	8	91½	71½	72	72	Fallon	10.35
SAMBO BROWN	104	2	6	8h	92	82	82	Connors	62.90
RUNANSTAY	106	10	9	102	102	102	92	J. Renick	*64.90
HINIGHT	111	1	4	1h	82	9½	101¼	E. Smith	127.50
BRYANS LEGACY	109	7	12	12	112	112	112	J. Smith	*
AUSELF	104	4	11	111	12	12	12	Rosengarten	*

*Field.

Two-dollar mutuels paid—MISS RAINBOW, $7.80, $4.80, $3.80; HELIOS, $14.20, $7.00; SUNNED, $5.10.

MISS RAINBOW, in close pursuit of the leaders when kept out in the firmer footing, closed willingly after reaching the home stretch and wore HELIOS down in the final sixteenth. HELIOS, going in his best form and a prominent contender early, gained a slight lead when straightened into the home stretch and held on courageously. SUNNED had a lot taken out of him racing HINIGHT into defeat, but held on gamely. BELLE GRIER saved a lot of ground entering the home stretch, but was timidly handled all during the last furlong, only for which she might have been closer up. MOUNTAIN ELK could not better his position through the last five-sixteenths. MISS PREMIER went well for a half-mile, then tired. CHIRAC showed no speed at any stage. HINIGHT stopped after a half-mile.

FOURTH RACE—One mile and 70 yards. Purse, $900; claiming. For 2-year-olds. Start good from stall gates. Won driving; place, same. Went to post at 3:11. Off at 3:13½. Winner, C. J. MacLeod's dk. b. or br. f. (2), by Caruso—Grapestone. Trained by G. H. Strate. Value to winner, $675; second, $125; third, $75; fourth, $25. Time, 0:24 1-5, 0:49 1-5, 1:16 2-5, 1:42 2-5, 1:48 2-5.

Horses	Wgt.	Post	St.	¼	½	¾	Str.	Fin.	Jockeys	Straight
SONGSTONE	110	1	2	31	1h	1nk	1nk	1ns	Peters	$2.20
STILL ALARM	111	6	6	7	5h	3½	23	23	Meade	2.00
FLYING AMAZON	108	2	1	51	6h	51½	43	31½	S. Renick	27.40
MAUVE DECADE	108	7	4	21	31	2½	31	43	Wagner	23.60
WEDGE LAD	115	5	5	4h	4h	41	51½	51	Weir	5.85
GRAND KNIGHT	109	3	7	61	7	63	64	63	Faust	4.35
KEYED UP	106	4	3	1h	2h	7	7	7	Horn	29.70

Two-dollar mutuels paid—SONGSTONE, $6.40, $3.50, $3.20; STILL ALARM, $3.30, $3.00; FLYING AMAZON, $5.30.

SONGSTONE, moving up swiftly on the inside of the leaders when nearing the half-mile pole to take command, responded to severe pressure after reaching the home stretch and barely lasted to stall off STILL ALARM. Latter, squeezed back going to the first turn, improved her position readily upon securing racing room, slipped through on the inside of the winner in the final drive and was going the strongest at the finish. FLYING AMAZON, taken wide early, finished with good courage. MAUVE DECADE went strongly for seven furlongs, then weakened. WEDGE LAD was in tight quarters for the first six furlongs, then failed to rally when clear. GRAND KNIGHT began slowly and was outrun. KEYED UP stopped suddenly.

FIFTH RACE—Six furlongs. Purse, $1,000. The Worthington. For 3-year-olds. Start good from stall gates in chute. Won easily; place, driving. Went to post at 3:42. Off at 3:44½. Winner, N. W. Church's b. f. (3), by Toro—Viva America. Trained by E. L. Fitzgerald. Value to winner, $700; second, $150; third, $100; fourth, $50. Time, 0:23 3-5, 0:48 2-5, 1:13 3-5.

Horses	Wgt.	Post	St.	¼	½	Str.	Fin.	Jockeys	Straight
TORO NANCY	110	10	2	3½	2½	11	12½	Balaski	$1.20
NAUTCH	110	2	4	11	1h	2h	21	Merritt	9.20
MARCELLA MISS	107	5	3	2h	31½	31	3h	Peters	†17.05
HEADIN HOME	110	8	7	51	51½	41	41	Kacala	†
STEWARD	110	4	6	4¼	4h	51¼	5¼	J. Renick	2.90
DOWDY DELL	110	7	5	6h	7h	61¼	61	Meade	12.40
LEGUME	113	9	1	7h	6h	7h	71¼	Garner	8.55
MOONSON	110	6	9	92	84	88	810	Dabson	126.00
CITY SLICKER	110	3	8	81	92	94	94	S. Renick	‡26.40
JIM JOHN	110	1	10	10	10	10	10	Knapp	‡

†E. B. McGehee entry. ‡A. G. Vanderbilt entry.

Two-dollar mutuels paid—TORO NANCY, $4.40, $3.10, $2.70; NAUTCH, $7.00, $4.20; †MARCELLA MISS, $4.70.

TORO NANCY, away forwardly and racing in close attendance of the leaders, wore NAUTCH down when nearing the home stretch, then came out swiftly approaching the finish. NAUTCH, showing high speed in the footing, raced MARCELLA MISS into submission, but could not stay with the winner when put to a drive. MARCELLA MISS had nice speed and held on gamely after forcing a steady pace. HEADIN HOME worked his way up on the outside and closed full of run. STEWARD was kept on the inside in the softer footing for the entire trip. DOWDY DELL was unable to enter contention. LEGUME was outrun. MOONSON could not menace at any stage.

SIXTH RACE—One mile and 70 yards. Purse, $900; claiming. For 2-year-olds. Start good from stall gates. Won driving; place, same. Went to post at 4:11. Off at 4:13½. Winner, Mrs. W. M. Jeffords' b. f. (2), by Mars—Pretty Day. Trained by P. M. Burch. Value to winner, $675; second, $125; third, $75; fourth, $25. Time, 0:23 4-5, 0:48 1-5, 1:16, 1:42 1-5, 1:47 2-5.

Horses	Wgt.	Post	St.	¼	½	¾	Str.	Fin.	Jockeys	Straight
GOOD VISIBILITY	108	7	8	72	6h	4h	21	11	Rosengarten	$1.60
MUST BE	113	6	2	21½	21½	22	1¼	2ns	Dabson	5.95
ENERGETIC LADY	108	5	5	41	41½	52	42	31	S. Renick	66.75
EVENING HOUR	103	4	4	32	34	32	31	45	Faust	14.65
SCUDDER	106	3	3	1½	1¼	1h	52	51½	Dunbar	71.50
PETER PEPPER	115	1	1	6½	5½	63	68	62	Garner	2.35
LONGFUL	109	2	6	9	9	7½	71	71	Palumbo	57.90
COUNTER PASS	108	8	9	8h	71	810	812	812	Reid	5.80
WESTERN RUN	106	9	7	5h	81½	9	9	9	Ryan	170.80

Two-dollar mutuels paid—GOOD VISIBILITY, $5.20, $3.20, $2.70; MUST BE, $5.90, $4.20; ENERGETIC LADY, $11.00.

GOOD VISIBILITY, slow to get going as usual, went to the outside when improving her position, responded strongly to engage the leaders approaching the home stretch, then wore MUST BE down in the last sixteenth to win under extreme pressure. MUST BE followed SCUDDER closely in the first seven furlongs, took command entering the home stretch, but could not withstand the winner. ENERGETIC LADY closed resolutely and was wearing the first two down readily. EVENING HOUR weakened during the closing furlong. SCUDDER tired badly in the last five-sixteenths. PETER PEPPER raced disgracefully and would not extend himself under strong handling. COUNTER PASS showed a very dull performance.

SEVENTH RACE—One mile and 70 yards. Purse, $800; claiming. For 3-year-olds and upward. Start good from stall gates. Won easily; place, driving. Went to post at 4:41. Off at 4:42½. Winner, H. Waldrop's ch. g. (6), by Wise Counsellor—Asia. Trained by J. L. Watts. Value to winner, $625; second, $100; third, $50; fourth, $25. Time, 0:23, 0:47 4-5, 1:14 3-5, 1:41 2-5, 1:46 1-5.

Horses	Wgt.	Post	St.	¼	½	¾	Str.	Fin.	Jockeys	Straight
WISE ADVOCATE	111	4	6	7½	71	31	22	12	Dunbar	$2.90
TREASURY KEY	104	1	1	24	24	22	1h	22	J. Renick	3.90
RESPECT	115	2	7	62	3h	4½	42	31	Hunter	6.55
RED BADGE	110	9	4	11¼	11	1h	3h	4½	Meade	2.30
CAPABLANCA	111	5	9	9	8½	61½	51¼	52	S. Renick	34.05
FLOWERY LADY	105	8	8	81	9	74	712	6h	Stafford	10.10
SYENITE	109	7	5	5¼	41	52	61½	710	Obert	14.85
BONNIE DHU	102	3	2	3h	5h	84	84	84	Faust	125.60
HOGARTY	114	6	3	41	6h	9	9	9	DeMayo	260.60

Two-dollar mutuels paid—WISE ADVOCATE, $7.80, $4.10, $3.10; TREASURY KEY, $4.60, $3.70; RESPECT, $3.70.

WISE ADVOCATE, going along on his own courage early and favored by the rapid early pace, reached contention midway of the final turn, then disposed of TREASURY KEY easily and came out at will nearing the finish. TREASURY KEY was made too much use of to wear down RED BADGE and she had nothing left when put to a drive. RESPECT outfinished the tiring RED BADGE in the final quarter-mile. RED BADGE was tip-toed to get to the front, then was used up setting an extremely fast pace. CAPABLANCA was never a factor. FLOWERY LADY was unable to threaten. SYENITE rallied for a brief period at the turn out of the back stretch, then came wide. BONNIE DHU was done early.

EIGHTH RACE—One and one-eighth miles. Purse, $800; claiming. For 3-year-olds and upward. Start good from stall gates. Won easily; place, driving. Went to post at 5:11. Off at 5:11½. Winner, Mrs. W. Robinson's br. c. (3), by St. Germans—Grizel. Trained by W. Robinson. Value to winner, $625; second, $100; third, $50; fourth, $25. Time, 0:24 4-5, 0:49 3-5, 1:15 3-5, 1:41 3-5, 1:55.

Horses	Wgt.	Post	St.	¼	½	¾	Str.	Fin.	Jockeys	Straight
PATIENT SAINT	105	2	4	3h	2h	12	11½	18	Peters	$8.00
SUN ABBOT	106	6	5	61	4½	2h	24	28	Faust	7.05
WORTHINGTON	111	1	1	1h	1h	3h	3¼	3ns	Fallon	3.55
POLITEN	111	9	7	7h	71	51	41½	41	Palumbo	27.45
WISHING STAR	111	13	9	91½	6¼	6¼	71	5h	Wagner	4.55
BRIGHT SPIRITS	111	8	6	2½	31½	41	6h	6h	S. Renick	73.00
FAIRLY WILD	111	10	13	10½	5h	7h	5h	7½	Sullivan	29.30
CANIMAR	104	7	10	11h	9h	82	82	81½	J. Renick	11.85
THIS PLAY	109	3	2	5nk	101	101	91	92	Balaski	*17.50
MISS ALPHONSO	105	11	11	12h	111½	111¼	112	102	Dabson	*
ROYAL LASSIE	105	5	8	4h	8¼	9½	10½	114	Stafford	*
INFERNO LAD	111	12	12	13	13	13	122	122	Smith	3.20
FAIR BILLY	106	4	3	8h	121	121	13	13	Shelhamer	*

*Field.

Two-dollar mutuels paid—PATIENT SAINT, $18.00, $9.80, $5.70; SUN ABBOT, $6.50, $5.70; WORTHINGTON, $4.80.

PATIENT SAINT, going strongly and a keen factor in the early racing, disposed of WORTHINGTON to move clear at the final turn, was given a breathing spell entering the home stretch, then came out willingly when shaken up in the last sixteenth. SUN ABBOT reached contention steadily, but could not menace the winner after making a strong bid at the stretch turn. WORTHINGTON was under stout pressure from the beginning and failed to stay when put to a drive. POLITEN could not threaten during the last half-mile. WISHING STAR was messed about for the entire trip after going wide at the first turn. BRIGHT SPIRITS began tiring after seven furlongs. FAIRLY WILD showed speed in spots. INFERNO LAD turned in a dull effort.

Agawam Results.

By the Associated Press.

FIRST—Five and one-half furlongs; purse, $800; claiming; for 2-year-olds.
Distract, 113 (Kopel) 8.80 6.20 3.40
Skotchy, 112 (Phillips) 4.40 3.00
Bernardine W., 109 (Jolley) 2.60
Cicary, Highdry, Kate Greenaway, Say Little, Holdout, Wise King and Moll also ran. Time, 1:07 2-5.

SECOND—Five furlongs; purse, $800; claiming; for 3-year-olds and upward.
Epibeau, 103 (Phillips) ... 7.00 3.40 2.40
Wigrose, 111 (J.Stout) 4.00 2.80
Cancel, 106 (Deering) 2.20
Queen Helen, Really True, Bobby Buxton, Take Off and Vicki also ran.

THIRD—Six furlongs; purse, $800; claiming; for 3-year-olds and upward.
Sky Haven, 111 (Lynch) 4.60 3.60 3.00
Jesting Queen, 108 (Mattioli).. 16.00 6.40
Toano, 108 (Deering) 3.00
Stratagem, General A., Lady Pal and All Rowes also ran. Time, 1:12 4-5.

FOURTH—Five furlongs; purse, $800; claiming; for 3-year-olds and upward.
Air Line, 112 (J.Rosen) 9.00 5.60 4.60
Bright Don, 108 (Kopel) 29.00 10.20
Sophist, 109 (Phillips) 5.80
Jubal, Bay Hill, Alwintour, Idolatry, Master Time and Pantages Junior also ran. Time, 0:59 4-5.

FIFTH—One mile; purse, $1,000; claiming; for 3-year-olds and upward.
S. Gold, 113 (Finnerty).. 10.80 4.80 4.00
Flag Wave, 109 (Jolley)....... 16.20 6.80
Legender, 108 (Phillips) 4.00
White Ginger, American Belle, Max Way, Black Falco and Frieta also ran.

SIXTH—One mile; purse, $800; claiming; for 2-year-olds.
Gallant Gay, 111 (Jolley) 20.20 8.00 4.40
Hi-Well, 107 (Kamar) 6.60 4.60
Georgia Miss, 109 (O'Malley) 3.60
Joar F., Masked Coelia, Onus, Jolly Faye, Donna Marza and Staro also ran. Time, 1:41.

SEVENTH—One and one-sixteenth miles; purse, $800; claiming; for 3-year-olds and upward.
Mardromel, 96 (Kamar).... 10.80 5.20 3.80
Home Work, 110 (Jolley) 4.00 3.00
Mixed Party, 107 (Taylor) 4.20
Sun Clothing, Transparent, Flying Flynn and Traggat also ran. Time, 1:47.

Racing Selections

Churchill Downs.
(For fast track.)
1—Jockwell, Susan Hay, Golden Reel.
2—Spirituelle, Byrdel, Zetaway.
3—Donna Hona, Dame Grundy, Vella's Choice.
4—Field Day, Rule or Ruin, Gyral.
5—Aunt Myrtle, Ding Bin, Bobby's Son.
6—Chasser, Bandalore, My Blaze.
7—Temple Hill, Shadywood, Lucy.
Best bet—Aunt Myrtle.
—Louisville Times (AP).

Suffolk Downs.
(For fast track.)
1—Sun Asia, Spittenimage, Lady Greenrock.
2—Glendye, Dunrock, Coming Back.
3—Chimney Top, Sea Fox, Mantados.
4—Some Pomp, Time Flight, Beefsteak.
5—Morgan Entry, Midshipman, Centerlane.
6—Discovery, Top Row, Count Arthur.
7—Free, Dearzin, Relativity.
8—Hogans Fox, Trickling, Quasimodo.
Best bet—Discovery.
—Louisville Times (AP).

Agawam.
(For fast track.)
1—Princeton, Caterer, Dancing Cloud.
2—Liberty Ace, Merovech, Weedidit.
3—Cathop, Advocate Junior, Bobby Buxton.
4—Tractable, Jessie D. M., Dark War.
5—Infidox, Piccolo, Sandy Beach.
6—Red Roamer, This Way, Sandwrack.
7—Truly Yours, Suncircle Blaze, Stone Martin.
Best bet—Tractable.
—Louisville Times (AP).

Sportsman's Park.
(For fast track.)
1—Sun Tryst, Bungler, Louise Dire.
2—Chokoloskee, Oderic, Imelda.
3—Papyrograph, Bally Wise, Diane S.
4—Mokena, Spickeen, Evil Eye.
5—Jerry H., Our Patty, Seventh Heaven.
6—Mintogee, Prince Sulieman, Corida.
7—Foxland Hall, Sultry, Fair Image.
Best bet—Sun Tryst.
—Louisville Times (AP).

Empire.
(For fast track.)
1—Uppercut, Creole Bird, Conchita.
2—Stickemup, Very Wise, Palasa.
3—Capt. Jerry, Jimmy H., Drusus.
4—Valse, Savings, Gold Mesh.
5—Blue Train, Double Finesse, Ironbound.
6—Dean Swift, Brustigert, Big Show.
Best bet—Valse.
—Louisville Times (AP).

Agawam Park Entries.

By the Associated Press.

FIRST RACE—Five and one-half furlongs; purse, $800; claiming; 3-year-olds and upward.
1 Dancing Cloud 112| 9 Serenabit 106
2 *Gold Sweep . 102|10 Trianon 104
3 Gretna B. .... 104|11 Protected 104
4 Red Cap II. ... 107|12 Bipartisan ... 109
5 *Cutie Girl... 99|13 *Caterer 109
6 Tiger John .. 107|14 Paddys Sister. 104
7 Princeton ... 114|15 *Ole Pal 104
8 Alwin .... 107|

SECOND RACE—Six furlongs; purse, $800; claiming; 3-year-olds and upward.
1 *Sioux Chief. 111| 7 Merovech ... 111
2 Hoosic Maid . 108| 8 *Prosecutor . 101
3 Liberty Ace .. 111| 9 Son Richard . 106
4 Ima Greenock 103|10 Weedidit 106
5 *Moreanmore. 103|11 Moresoris ... 111
6 *Chancell .... 103|

THIRD RACE—Five and one-half furlongs; purse, $800; claiming; 3-year-olds and upward.
1 Ginger Hackle 109| 8 *Little Wing . 101
2 A'ocate Junior 114| 9 Gertrude S... 105
3 Cathop ...... 109|10 *Stock Market 104
4 Sand Broom . 104|11 *Canana 101
5 *Mabel Krasa. 104|12 *Bobby B'xton 102
6 Charming Sir. 109|13 *Jubal 104
7 *Scara Glen .. 106|14 Our Sallie ... 106

FOURTH RACE—Five furlongs; purse, $800; claiming; 3-year-olds and upward.
1 *Antarctic ... 102|6 *Tractable .. 103
2 Blackmail .... 110|7 Gentle Knight 112
3 Hilise .... 107|8 Dark War 109
4 Diverting .... 107|9 Mr. Gander .. 110
5 Jessie D. M. .. 103|

FIFTH RACE—Six furlongs; purse, $2,500; the Springfield Handicap; 2-year-olds.
1 †B'ht Plumage 117|6 Infidox 117
2 Professor Paul 102|7 †Piccolo 110
3 Above Board.. 107|8 Sandy Beach . 118
4 Bereit .... 95|9 Seabiscuit 109
5 Black Mistress 96|
†C. V. Whitney entry.

SIXTH RACE—One and one-eighth miles; purse, $1,000; claiming; 3-year-olds and upward.
1 B'nding Count 113|4 This Way 113
2 Red Roamer . 118|5 Sandwrack ... 106
3 *Marmion ... 106|

SEVENTH RACE—One mile; purse, $800; claiming; 3-year-olds and upward.
1 Langorous ... 101|5 I Pass 106
2 Stone Martin . 110|6 *P'ince Heather 105
3 *Metaurus ... 105|7 Truly Yours .. 104
4 Suncircle Blaze 101|8 *Highest Point. 105
*Apprentice allowance claimed.
Weather clear; track fast.

Empire City Entries.

By the Associated Press.

FIRST RACE—About six furlongs; purse, $900; claiming; 3-year-olds and upward.
1 Uppercut .... 114|5 *Conchita 104
2 Bonsoir ...... 110|6 *Briarlube 100
3 Vince Farley.. 108|7 Creole Bird... 111
4 Lady Kiluna.. 107|

SECOND RACE—About six furlongs; purse, $900; claiming; 3-year-olds and upward.
1 *Stickemup ... 110|4 Palasa 105
2 Tellwhy ..... 110|5 Very Wise.... 114
3 *Eldee .... 108|

THIRD RACE—One and one-sixteenth miles; purse, $900; claiming; 3-year-olds and upward.
1 Capt. Jerry... 112|4 *Bright Chance 104
2 Drusus ...... 112|5 Jimmy H...... 116
3 Guiding Light 109|

FOURTH RACE—About six furlongs; purse, $2,500 added; the Autumn Day Stakes; 2-year-old fillies.
1 Glory Gr'nock 113|5 Significant ... 113
2 Gold Mesh.... 113|6 Valse 113
3 Little Miracle. 113|7 Fair Stein 116
4 Savings ..... 113|

FIFTH RACE—Five furlongs; purse, $900; 2-year-old colts, gelding and maidens.
1 †Blue Train.. 115|7 Match Play.. 115
2 Count Cotton. 115|8 Peerless Pal.. 115
3 Double Finesse 115|9 Phrixus 115
4 Goosebridge .. 115|10 Polywhisky .. 115
5 Ironbound ... 115|11 †Savernake... 115
6 Maedere ..... 115|12 Tip Topper... 115
†Mrs. John Hay Whitney entry.

SIXTH RACE—One and one-sixteenth miles; purse, $900; claiming; 3-year-olds and upward.
1 Dean Swift... 114|4 Brustigert 112
2 *Big Show.... 113|5 Pass Shot..... 112
3 *Machilla ... 113|6 *Avalier 109
*Apprentice allowance claimed.
Weather clear; track fast.

Sportsmans Park Entries.

By the Associated Press.

FIRST RACE—Five furlongs; purse, $600; claiming; maiden 2-year-olds.
1 Sun Tryst ... 110|6 Ducaster 110
2 Lake Shore ... 110|7 Louise Dire ... 107
3 Miss Sensation 107|8 Koley Bey 110
4 Vive Anna ... 107|9 Bungler 105
5 Emirac ...... 107|

SECOND RACE—Six and one-half furlongs; purse, $700; claiming; 3-year-olds and upward.
1 Lady Aberdeen 104| 6 Valley 112
2 Teernahilla .. 104| 7 Mighty Quick. 108
3 Customer .... 108| 8 Chokoloskee .. 102
4 Oderic ...... 111| 9 Declaration .. 107
5 Sunny World.. 115|10 *Imelda 102

THIRD RACE—Six and one-half furlongs; purse, $700; claiming; 3-year-olds and upward.
1 Castle Cliff .. 115| 6 Dunsprite ... 111
2 Diane S. .... 104| 7 Bahadur 111
3 Shady Girl .. 112| 8 Papyrograph . 111
4 *Bally Wise... 102| 9 Well Heeled .. 115
5 *Bobby Sweep. 106|10 Chianti 115

FOURTH RACE—Five furlongs; purse, $600; claiming; maiden 2-year-olds.
1 *Mokena .... 107|6 Sarah Justice . 107
2 *Miss Palette . 102|7 Cacarina 109
3 Kitty Kover... 107|8 Spickeen 110
4 Oh Dolly ..... 113|9 Evil Eye 111
5 China Boy ... 116|

FIFTH RACE—Six furlongs; purse, $800; claiming; 2-year-olds.
1 Lucky Pool .. 110|6 Lady Scout .. 110
2 Black Bess ... 112|7 Engelic Monk 110
3 Jerry H. .... 110|8 Our Party 112
4 Seventh H'ven 107|9 Poppet 110
5 Birdseye .... 109|

SIXTH RACE—Six and one-half furlongs; purse, $700; claiming; 3-year-olds and upward.
1 Cannons Roar 111|6 Fox Chase ... 111
2 Prince S'leman 111|7 Montaris 111
3 Topsy Omar . 104|8 Corida 108
4 Visa .... 112|9 Mintogee 112
5 Poop Deck ... 107|

SEVENTH RACE—One mile and seventy yards; purse, $800; claiming; 3-year-olds and upward.
1 Sultry .... 112|6 Claflag 112
2 Baku .... 106|7 Sym Jack 112
3 Cloido ...... 112|8 Fair Image.. 112
4 Lady Lamarne 109|9 Foxland Hall 115
5 *Sarilla ...... 107|10 Black Flash . 112
*Apprentice allowance claimed.
Weather clear; track fast.

Laurel Entries.

By the Associated Press.

FIRST RACE—Six furlongs; purse, $800; claiming; 2-year-olds.
10 1 Ebonize (E.Smith)....... 112 20-1
9 2 Flosilda (Quat'baum).... 110 10-1
7 3 Cania (Wagner) 113 10-1
8 4 Queen Govans (Meade).. 108 4-1
11 5 Alamad (J.Renick)...... 111 8-1
12 6 Hymn (Peters) 111 8-1
1 7 Argoan (Reid) 111 10-1
2 8 Felisa (Balaski) 115 10-1
3 9 Midnight Flyer (Merritt). 111 8-1
4 10 Prosy (Merritt) 115 8-1
5 11 Ada Cruz (Fallon) 105 20-1
6 12 Seedling (Knapp) 105 20-1

SECOND RACE—Six furlongs; purse, $800; claiming; 3-year-olds and upward.
13 1 Stool Pigeon (Quat'baum) 109 20-1
14 2 Sassaby (Abel) 112 6-1
8 3 Bally Bay (Dabson) 106 6-1
7 4 Master Lad (Balaski) ... 104 8-1
9 5 *Wise Sister (Dunbar)... 92 20-1
10 6 Bocasette (E.Smith) 104 20-1
11 7 Black Ribbon (Wagner).. 100 20-1
12 8 *Wise Count (Garrett)... 109 8-1
1 9 Mad Eagle (J.Renick).... 108 8-1
2 10 *Occidental (Faust) 109 6-1
3 11 Vacillate (Garner)....... 103 3-1
4 12 Fervid (Merritt) 103 4-1
5 13 *Curling (Dunbar) 98 12-1
6 14 Dark Law (Peters) 106 12-1

THIRD RACE—Six furlongs; purse, $800; claiming; 2-year-olds.
7 1 Snowshoe (Knapp) 109 8-1
8 2 Aura (Rosengarten)..... 105 4-1
9 3 *Miss Dignity (Horn) ... 107 8-1
10 4 Bay (Peters) 107 20-1
11 5 Chilly Eobie (E.Smith)... 105 20-1
12 6 *Cinar (Faust) 103 8-1
1 7 Someone Else (J.Renick). 115 4-1
2 8 Mottled (Dabson) 111 5-1
3 9 Jack Patches (Balaski)... 112 6-1
4 10 *Pepper Patch (Garrett). 106 20-1
5 11 *Amijo (Stafford) 113 3-1
6 12 Loch London (Qua'baum) 111 20-1

FOURTH RACE—Mile and 70 yards; purse, $800; claiming; 3-year-olds and upward.
6 1 Sandy Belle (Merritt).... 109 6-1
7 2 *Dalmatia (Dunbar) 98 6-1
8 3 Marys May (Garner) .. 109 20-1
9 4 *Grey Glade (Horn)..... 106 4-1
10 5 Canteret (Peters) 109 8-1
1 6 Tight Wad (Meade) 117 3-1
2 7 *Cora Kay (Garrett).... 98 20-1
3 8 Mario (E.Smith) 106 20-1
4 9 Dixie Princess (Wagner). 103 10-1
5 10 *Our Ship (Booker) 107 6-1

FIFTH RACE—One and one-sixteenth miles; purse, $1,000; 3-year-olds.
5 1 Sam Luis Rey (Dabson). 110 5-1
4 2 Brindle (Sullivan)....... 110 3-1
1 3 Alberta (Wright) 115 7-5
2 4 Black Helen (Meade) 115 6-5
3 5 Furfiber (Fallon) 113 3-1

SIXTH RACE—One and one-sixteenth miles; purse, $900; claiming; 3-year-olds and upward.
7 1 *†Miss Careful (Faust)... 107 5-4
6 2 *†Xandra (Faust) 110 5-4
5 3 Credulous (E.Smith) 100 8-1
1 4 *Naval Cadet (Garrett).. 113 6-1
2 5 Behemoth (Wagner)..... 101 6-1
3 6 *Glastonbury (Horn) 113 3-1
4 7 Midwest Balaski) 107 4-1
†W. Elliot entry.

SEVENTH RACE—One and one-sixteenth miles; purse, $800; claiming; 3-year-olds and upward.
13 1 Dim Canter (Wagner).... 105 20-1
12 2 *Caloric (Garrett) 103 10-1
11 3 Air Way (E.Smith)...... 108 12-1
6 4 Golden Play (Peters).... 113 12-1
7 5 Sun Way (Booker)...... 111 10-1
8 6 Supreme Court (Dunbar). 102 5-2
9 7 Indian News (Knapp).... 102 10-1
10 8 *Scotty Don (Faust)..... 103 10-1
1 9 Buck Langhorne (Merritt) 104 10-1
2 10 *Cherokee Sal (Stafford). 105 6-1
3 11 *Dunair (E. Johnson).... 111 4-1
4 12 Hut (W.Balaski) 108 3-1
5 13 Hereward (Dabson) 113 8-1
*Appentice allowance claimed.
Weather, clear; track, fast.

Churchill Downs Results.

By the Associated Press.

FIRST—Six furlongs; purse, $600; claiming; 3-year-olds and upward.
Erebus, 115 (Morrisson)... 6.00 4.20 2.40
Santerno, 115 (Reno) 4.80 4.00
Novito, 110 (W. Garner) 4.80
Glen Reveille, Thurnbergia, Mouse Trap and Patsyette also ran. Time, 1:14 2-5.

SECOND—Five and one-half furlongs; purse, $600; maiden 2-year-old fillies.
For Rom'nce, 115 (J.King). 6.00 3.80 3.60
Myriad, 110 (Beasy) 11.40 8.20
Peloria, 115 (Schutte) 7.00
*Vitonina, Mon Plaisir, Purple Wing, Treasure, *China Gal, Rosestem, Lovely Nettie, *Ivonia and Darling Dollie also ran. Time, 1:09 1-5.
*Field.

THIRD—Six and one-half furlongs; purse, $600; claiming; 2-year-olds.
Mount Echo, 111 (Hanka). 16.20 9.40 4.60
Dilwin, 108 (Arnold) 5.40 3.80
Emvee, 110 (T. King) 3.20
Pierre Andre, Entree, Insulated, Nick's Chuck, Line Drive, Jocks Image and Watercure also ran. Time, 1:20 1-5.

FOURTH—Six and one-half furlongs; purse, $600; 2-year-olds.
Higher Cloud, 109 (J. King). 8.40 3.20 2.80
Erin Torch, 116 (Arnold)........ 2.40 2.40
Boston Pal, 116 (Canfield) 2.80
Quiet Please and Adolf also ran. Time, 1:18 3-5.

FIFTH—Six furlongs; purse, $600; claiming; 3-year-olds and upward.
Visigoth, 111 (Schutte) 5.00 2.60 2.20
Marie Jean, 109 (Arnold) 3.40 3.00
Spicson, 109 (R. R. King) 3.80
Candescent, Dark Woman and Vitamin B. also ran. Time, 1:13.

SIXTH—One and one-sixteenth miles; purse, $600; claiming; for 3-year-olds and upward.
Fogarty, 105 (Schutte)...36.00 31.00 9.40
Icy Wind, 102 (Canfield)........ 4.20 3.80
Maple Ricca, 105 (McCoy) 4.40
Bichloride, Chalk Eye, Lucky Amelia, Archery, Alltol, Our Chance also ran. Time, 1:48 1-5.

SEVENTH—One and one-eighth miles; purse, $600; claiming; 4-year-olds and upward.
Battling Girl, 104 (C'wright) 6.40 2.80 2.60
Fair Rochester, 110 (Beasy)..... 2.20 2.20
Royal Sport, 112 (Arnold) 2.40
Ben Machree, Belen, Irene T. also ran. Time, 1:54 3-5.

Suffolk Downs Results.

By the Associated Press.

FIRST—Six furlongs; purse, $1,000; claiming; 3-year-olds and upward.
Skipsea, 113 (Helm) 10.80 5.80 4.60
Golden Quest, 107 (Critchfield). 7.80 5.40
Befiitting, 104 (Stevenson) 5.40
Royal Lineage, Cold Spill, Good Test, Revelish, Informal also ran. Time, 1:13⅗.

SECOND—One mile and 70 yards; purse, $1,000; claiming; 2-year-olds.
Whichaway, 110 (Haines).... 3.80 2.80 2.20
Pipes Pal, 105 (Stevenson)...... 3.40 2.60
Santa Anita, 102 (A. Gunari) 2.60
Sallandry, What Cheer, Johns Son and Dark Loveliness also ran. Time, 1:46.

THIRD—Six furlongs; purse, $1,000; claiming; 3-year-olds nad upward.
Rhodius, 116 (Woolf) 6.40 3.40 2.80
Currants, 107 (Critchfield)...... 6.20 4.00
Lady Va Va, 108 (Howell) 3.20
Ceylon, St. Nick, Walda, Eddie Wrack, Expedition, Persis also ran. Time, 1:13.

FOURTH—Six furlongs; purse, $1,000; claiming; 3-year-olds and upward.
Lovito, 101 (Stevenson)... 14.00 7.20 5.20
Prom Girl, 110 (Ray)............ 7.80 5.60
Cynwyd, 101 (Mauro) 6.80
Evangelist, How High, Liberty Oak, Centermarch also ran. Time, 1:12⅘.

FIFTH—One mile; purse, $1,200; the Boston American; 3-year-olds.
Synod, 112 (Robertson)... 20.80 8.20 3.80
Col. Greene, 109 (Haines) 5.60 3.20
Tempestuous, 109 (Lindberg) 2.60
Up and Up, Morning Mail and Paradun also ran. Time, 1:38⅘.

SIXTH—One mile; purse, $1,000; maiden 3-year-olds; claiming.
Prohibition, 110 (Magner).. 8.00 4.40 3.80
Tarbucket, 115 (F. Mann)...... 4.40 3.00
Chatain, 112 (Lindberg) 5.40
Poison Cup, Best Policy, Betty Gibson and Yankee Prince also ran. Time, 1:41⅘.

SEVENTH—Mile and a sixteenth; purse, $1,000; claiming; 3-year-olds and upward.
Blade Edge, 107 (Stevenson) 9.00 4.20 3.60
Wandrel, 112 (Luther) 5.60 4.20
Sound Money, 106 (Turk) 6.00
Gay Sympathy, Thatch, Yenoor, Barry also ran. Time, 1:46⅘.

Westvaco, Celanese In 2-2 Soccer Draw

Special Dispatch to The Post.

Cumberland, Md., Oct. 15.—Soccer teams of the Westvaco A. A. and the Celanese A. A., champions and runners-up, respectively, in the Allegany County League last season, battled to a 2-2 draw yesterday at Celanese Field in an exhibition contest.

Westvaco.	Position.	Celanese.
C.Marsh	Goal	Payton
Foley	R.B.	Eichhorn
C.Boyce	L.B.	Thompson
L.Dias	R.H.	Lee
Whitworth	C.C.	Scollick
Wiltison	L.H.	Broadwater
Warnick	O.R.	McKenzie
Ches.Marsh	I.R.	Duncan
V.Marsh	C.R.	O'Rourke
Rodriguez	I.L.	Darnley
Field	O.L.	Harvey

Field goals—Dias, V. Marsh, O'Rourke (2). Referee—Dunn. Linesmen—George and Orr.

At the Post . . .

with **Bill Bennings.**

Dear Al:

Even the losers and Starter Milton joined in the laughter that marked the finish of the feature race this afternoon. After Toro Nancy and the others had crossed the line, a little gray dog came running down the track behind them. He had his head down and was digging in for all he was worth. He went over the finish line as if his very life depended on it and then, in true horse fashion, slowly pulled himself up and then started back to the judges' stand. He was chased off the track by a groom at that stage but not before he had earned the smiles of all who saw him. Somebody yelled "Here comes Syriac" to Honest Pete Fitzgerald and the trainer blushed. Sonny Workman will join the local riding colony later in the week. The horse Sir Catalan was scratched out of today's jumping race due to injuries received while being vanned to the track. Clocker Mike got well on our daily double. BILL.

First race—Felisa has run two good races in Maryland and won at the Graw. Meets fair sort of company here but I know this one is fit and ready and I'm going to string along. **Prosy** comes down from New York, where he was second twice. Should Coucci ride this one will be a keen factor. **Flosilda** was a half-mile star. Might go well here.

Second race—Fervid has two promising races to her credit here and seems ready to take a heat of this brand. While an off track would enhance her chances, she is too good now to be disregarded. **Sassaby** must give weight to most of the field, but is a consistent plater. **Occidental** runs an occasional good race and might awake.

Third race—Jack Patches had poor racing luck last out and clear sailing in this would not leave the issue in doubt. **Miss Dignity's** last was a beaut. Must be respected. **Amijo** earns his way in these sprints and is dangerous.

Fourth race—Tight Wad's last was not his race. We can expect better things today with a change in riders, I believe. **Grey Glade** gets a nice shift in weights from the top one and is a likely factor. **Canteret,** should she run back to her half-mile races and her trials, might have to be dealt with.

Fifth race—Black Helen, with Meade in the saddle, seems to be a stand out in this company. I see no reason for mistakes. **Alberta** and **Furfiber** to take care of the others.

Sixth race—Glastonbury's victory here was impressive. This one has a certain amount of class and should win. **Miss Careful** and **Xandra** are both fit. **Behemoth** is due to awaken any day now.

Seventh race—Hut was poorly ridden last out and appears ready to take a purse in this kind of company. I'm going to string along. **Supreme Court** and **Hereward** for the other awards.

Brown's Football Stars Are Listed

Continued from Page 16.

down after Haughton had pleaded with Coach Robinson not to start so tiny a man for fear he might be killed.

Russ McKay, called by Robby "the best all-around back I ever coached," was the soul of the famous 1910 team. Tall and stringy, McKay didn't look rugged yet he starred in the thankless role of take-out man and defensive back. His 60-yard spirals were the despair of enemy punt-catchers.

Bob Chase, best of the McLaughry era quarterbacks, was a heady field-general who crossed up the defense by passing when a run was expected and running when the enemy looked for a pass. Low-slung Johnny Mayhew, a world's record hurdler, beat Dartmouth in 1906 with two flanking dashes.

Adolph Eckstein, who worked his way through Brown by selling his blood to hospitals, is recalled as the center who outplayed Win Lovejoy of Yale. This smiling Dutchman had extraordinary range. Iron Joe Coulter played every minute through four years in the push-and-pull era and is said to have originated the direct pass from center.

Brown's guards have been comparatively subnormal, but what college can point to a flashier array of wings than those who have guarded the Bear flanks? Harold Broda, who never missed a minute during three years of football, starred on the Iron Man team of 1926. Kit Regnier hated football and yet played it for the honor of the school and put his basket ball training to good accounting. Crafty, agile and game, his nonchalance and banter irritated rivals. Spike Dennie made Walter Camp's All-American in 1908 and was elected to the third all-service team in 1918 after a ten-year lapse. What other player had the durability to come back like that? Coach Robinson liked Josh Weeks better than any end he taught. He opened the way for Pollard in 1916.

Orland Smith, offensive guard and defensive tackle on the Iron Man line, was Tuss McLaughry's most dependable forward. He drove an ambulance at night to earn his tuition. Pop Kirley, of the 1908 team, had a brutal charge but was less cagey on defense than Brent Smith. Mianese Gulian might have been a world beater if he'd had more pep and hustle.

Copyright, 1935, by W. W. Wells.

Tomorrow—Pittsburgh.

Bench Show Opens.

Special Dispatch to The Post.

Shinnston, W. Va., Oct. 15.—The third annual bench show of the Harrison-Taylor Fox Chasers Association is in progress at the Laurel Fort Hunt Club, at the John R. Lucas riding school, near Shinnston on the Mannington road, and will end Friday with the fox hunters' ball.

Sportsman's Park Results.

By the Associated Press.

FIRST—Five furlongs; purse, $600; claiming; 3-year-olds and upward.
Jere, 116 (Tinker)........... 5.80 3.80 3.40
Bright Penny, 106 (Miller) 20.60 9.20
San Lu, 109 (Anderson) 5.00
Monks Shawl, Chantesuta, Dark Rascal, Oziti and Die Hard also ran. Time, 1:02 3-5.

SECOND—Five furlongs; purse, $600; claiming; 3-year-olds and upward.
Susan Miller, 113 (Sylvia)... 4.40 3.60 3.20
Allens, 106 (McCray) 12.80 6.60
Defier, 109 (Miller) 5.00
Pompous Peter, B. Baron, Very Well, Dance Princess and Princess Pyre also ran. Time, 1:02 2-5.

THIRD—Six and one-half furlongs; purse, $700; claiming; 3-year-olds.
Little Duke, 100 (B'nowski) 22.40 9.60 6.00
Magic Line, 106 (Yerratt)...... 10.60 6.60
Changing Ways, 106 (Vesselli) 11.40
Imprints, Sun Caprice, Good Aim, Porter Call and Funderburg also ran. Time, 1:25.

FOURTH—Six and one-half furlongs; purse, $700; claiming; 3-year-olds and upward.
Lady Federal, 112 (Leyland) 5.60 3.60 2.80
Pompous Genie, 111 (Wilson)..... 5.20 4.00
Faithful Maud, 108 (Vesselli) 4.00
Busy Spain, Jadaan and Fire Mask also ran. Time, 1:23 1-5.

FIFTH—One mile and 70 yards; purse, $800; 2-year-olds.
B'ding Trades, 107 (Y'ratt) 21.00 7.00 3.40
Wee Emma, 106 (Sylvia) 5.00 3.40
Bear Cub, 105 (Webster) 3.20
Marnan, Christine Adee and Border Queen also ran. Time, 1:51 2-5.

SIXTH—Five furlongs; purse, $700; claiming; for 3-year-olds and upward.
Domino Player, 112 (Miller)
68.00 20.40 11.00
Ep, 100 (Edwards) 4.60 3.40
McKell, 112 (Myers) 3.60
Jolyon, Double Nugget, Rickey Roo, Wendover, Jockana and Silver Tidings also ran. Time, 1:01 4-5.

SEVENTH—One and one-sixteenth miles; purse, $700; claiming; 3-year-olds and upward.
Port o' Play, 113 (McCray). 6.00 4.40 2.60
Howtis, 110 (Martin) 8.60 3.60
Preferred, 116 (Leyland) 3.20
Camay Wind, Exclusive, Pandan also ran. Time, 1:52 3-5.

Western Reserve Claims Top Scorer

By the Associated Press.

Cleveland, Oct. 15.—A new claimant for national collegiate football scoring honors arose today in the person of Ray Zeh, slashing fullback of Western Reserve University, who in three games has run up a total of 64 points.

Zeh is admittedly out in front "by a country mile" so far as Ohio collegiate circles are concerned, and Western Reserve rooters contend the back field ace whose name sounds lik a new yell is actually the champ of the country.

Last week, having scored 46 points in two games, Zeh was 22 points ahead of his nearest Ohio rival, and by adding 18 more in the game against Buffalo University on Saturday, he gained a 43-point advantage.

Peter Fick, Swimming Ace, Enters Staunton

Special Dispatch to The Post.

Staunton, Va., Oct. 15.—Peter Fick, of Philadelphia, holder of the national indoor and outdoor championships for the 100-yard and 100-meter free-style swim, is now a cadet at Staunton Military Academy. Fick also holds the world record in the 100-meter, 50-yard, 75-yard and 150-yard free-style swim, as well as other numerous American records. He recently won distinction by being judged the fastest swimmer in the world, defeating Olympic champions in the international meet at Tokyo, Japan.

Setter Wins Prize.

Skyland, Va., Oct. 15 (AP).—Sandy McPherson, jr., a setter owned by Capt. R. H. Clemmer, won first prize in a bench show here last night which followed field trials at Luray during the day. Woodside Link Boy, a pointer, owned by N. D. Caswell, placed second.

Suffolk Downs Entries.

By the Associated Press.

FIRST RACE—Five and one-half furlongs; purse, $1,000; maiden 2-year-olds.
1 †Spittenimage. 116| 7 Lady Greenock 113
2 Takawalk .... 115| 8 Sun Asia 116
3 Tramway .... 116| 9 Vigilance 116
4 ‡Kimball .... 116|10 Swap 116
5 Terry On ..... 116|11 †Cablegram .. 116
6 ‡Johnstone ... 116|12 Petard 116
†Mrs. A. P. Doyle and A. Hulicat entry.
‡R. W. Collins entry.

SECOND RACE—One mile and seventy yards; purse, $1,000; claiming; 4-year-olds and upward.
1 *Move Faster. 104|6 *Coming Back. 101
2 Agua Caliente. 109|7 *Gracias 109
3 *Would Dare . 109|8 *Ceylon 109
4 Inheritor .... 109|9 Glendye 114
5 Dunrock ..... 114|

THIRD RACE—One mile and seventy yards; purse, $1,000; claiming; 3-year-olds and upward.
1 *Stepintime... 101| 6 *Appomattox. 110
2 *Silent Don .. 92| 7 Sea Fox 106
3 Prom Girl ... 110| 8 *S'ial Climber 102
4 *Star Queen . 104| 9 *Mantados .. 105
5 *Chimney Top 111|10 Justa Jones .. 110

FOURTH RACE—Six furlongs; purse, $1,200; the Boston Transcript; 3-year-olds and upward.
1 Royal Blunder 101|4 Some Pomp ... 116
2 Regardless ... 104|5 Beefsteak 110
3 Time Flight .. 107|

FIFTH RACE—One and one-eighth miles; purse, $1,200; the Boston Traveler; 3-year-olds and upward.
1 *†Chief M'rner 97|5 *Prince Abbot. 107
2 Midshipman .. 104|6 *Centerlane ... 99
3 ‡Even Up .... 118|7 ‡G'den Message 110
4 *†Reservits .. 103|
†J. D. Norris entry.
‡T. P. Morgan entry.

SIXTH RACE—One and one-eighth miles; purse, $25,000; the Massachusetts Handicap; 3-year-olds and upward.
1 Time Supply.. 115| 6 †Top Row.... 116
2 Whooper .... 106| 7 Patchpocket . 108
3 Count Arthur. 112| 8 Discovery ... 138
4 Kievex ...... 102| 9 Stand Pat ... 114
5 Howard ..... 110|10 †Ann O'Ruley 101
†Mr. and Mrs. A. A. Baroni entry.

SEVENTH RACE—One and one-eighth miles; purse, $1,000; claiming; 3-year-olds and upward.
1 *Free .... 110|4 Thoth 112
2 *Dearzin .... 110|5 Prince Pompey 110
3 Relativity ... 109|6 Pocket 104

EIGHTH RACE—One mile; purse, $1,000; claiming; 3-year-olds and upward.
1 *Johns B'hday 103|6 *Hogans Fox .. 103
2 Quasimodo ... 114|7 *Herkimer 109
3 Seawick .... 105|8 *Lawmaker ... 102
4 *Mr. Pete ... 102|9 Primute 108
5 *Trickling ... 100|
*Apprentice allowance claimed.
Weather clear; track fast.

Gala Week-End Scheduled in Lexington

Three Football Contests and Three Dances on Program.

Special Dispatch to The Post.

LEXINGTON, Va., Oct. 15.—A football week-end with all the trimmings is in store for fans who are planning to attend V. M. I.'s home-coming game with the University of Maryland Saturday. Three football games, three dances and varoius military parades and reviews will be crowded into less than 36 hours.

The Cadet Freshman Team, which opened its season last week with a convincing 25-6 victory over the Richmond Freshmen, will open the home-coming program when it entertains the Maryland Freshmen on Alumni Field at 3 p. m. Friday. A dance in Ninety-Four Hall Friday night is the first official social event.

Saturday morning Shenandoah Valley Academy and Virginia Episcopal School will play a preliminary game, with the varsity clash betwen the Cadets and Terrapins following at 2:45. A tea dance will follow the varsity game, and the second formal hop is scheduled for Saturday night.

Set for Comeback.

Nettled by their loss to the Richmond Spiders last week, Coach Bill Raftery's Cadets are determined to stage a comeback at the expense of the Terrapins. V. M. I. scouts, however, report that Maryland has a fast and powerful team that simply could not get going against an inspired North Carolina outfit.

Hard scrimmages have been on the practice program for the Cadets, with particular stress being laid on blocking. Better interference is expected to enable Billy Roberson, Wayt Clark and Jim Beard to chalk up more yardage by rushes than they were able to register against a hard-charging Spider line.

Coaches Frank Summers and Sam Heflin also are giving their first-year charges plenty of work in preparation for the Maryland youngsters.

Gallico . . .

Continued from Page 16.

one of the greatest players in the world.

The professionals eventually may steal the crowds away from the amateurs; that is to say, a guy who has just two bucks to spend on a ball game will hold it until Sunday and spend it on the professionals because their rules seem to be much more exciting rules than the present-day amateur rules, and not much more dangerous because the pros do not get hurt any more than the amateurs—in fact, much less.

For one thing, the pros' goal posts are on the goal line, where they belong, so that a man can stand on his 35-yard line and kick one over for three points; and, for another, the ball isn't dead until it has stopped moving forward.

A fumble is anybody's ball to pick up and take places. It simply makes the pros more careful about fumbling, and also it makes them less sloppy in their tackling. The amateurs don't tackle any more. They simply dive for the runner's legs, or trip him up. Eventually the amateurs may have to come back to their old rules.

Copyright, 1935, by the Chicago Tribune-New York Daily News Syndicate, Inc.

King Begins Practice For Conference Game

Special Dispatch to The Post.

Bristol, Va., Oct. 15.—King College, with much to do this week, began preparations yesterday for the coming of the Maryland College Highlanders here Friday night and the opening of the Tornado's Smoky Mountain Conference schedule.

King may take the field Friday with a radically changed line-up. Coach Bo Brown was anything but pleased with the showing of his team against Emory and Henry, and while he has said little he plans to put much into action on the practice field.

The Post's Consensus at Laurel

The following consensus has been compiled by The Post from the selections of the leading handicappers of the turf. The figures show how the selections were rated.

Bennings (Washington Post)

First race	Second race	Third race	Fourth race	Fifth race	Sixth race	Seventh race
Felisa	Fervid	Jack Patches	Tightwad	Black Helen	Glastonbury	Hut
Prosy	Sassaby	Miss Dignity	Grey Glade	Alberta	Miss Careful	Supreme Court
Flosilda	Occidental	Amijo	Canteret	Furfiber	Xandra	Hereward

Louisville Times (Associated Press)

First race	Second race	Third race	Fourth race	Fifth race	Sixth race	Seventh race
Arogan	Fervid	Amijo	Tightwad	Black Helen	Elliot entry	Indian News
Hymn	Wise Count	Aura	Dalmatia	Brindle	Glastonbury	Cherokee Sal
Midnight Flyer	Vacillate	Mottled	Grey Glade	Alberta	Naval Cadet	Dunair

Best bet—Black Helen.

LAUREL RACES
Buses Leave
1416 F St. N.W.
12:15 o'Clock
ROUND TRIP $1.00
Phone National 1075
Capital Transit Co.

LAUREL-RACES
DAILY UNTIL OCT. 30TH
25 Minutes by Special B. & O. Trains leaving Union Sta. 12:10 and 12:30 p. m.
FIRST RACE AT 1:30 P. M.
ADM. (inc. tax)
$165

RE-TIRE ON TIME
BUY FISK TIRES.
No Money Down.
FISK
SERVICE STORES, INC.
1337 14th St. N.W.

BOWLING SHIRTS
Lettered to Order
D. J. KAUFMAN, Inc.
1005 PENNA. AVE. N.W.

LOANS
HORNING
OFF WASHINGTON AIRPORT
Diamonds--Watches--Jewelry
GUNS, CAMERAS, MUSICAL INSTRUMENTS, ETC.
Loans of $200 and Over 2%
Unredeemed Pledges For Sale
Take All Buses 11th St. & Pa. Ave.

Safety Drive On Coast Aims To Douse Glare

California Turns to Auto Light Dangers After Curbing Speeding.

By the United Press.

Sacramento, Calif.—Successful in a drive to curb reckless driving and excessive speeding, the California Highway Patrol now is turning more attention to defective head and tail lights in an effort to reduce accidents.

Once noted throughout the country for its strict laws governing the slant of headlights, California has slipped into the column of States wherein motorists complain about glaring lights, the hazards of night driving, the inconsideration of "the other driver."

Hard to Dim Glare.

Because there is no law compelling motorists to dim their lights or deflect the beams when approaching another car, highway patrolmen can do nothing but check lights for adjustment errors and exceptional glare. And that is difficult because patrolmen cannot very well turn around and chase every car that has glaring lights.

Blinding lights cause many accidents, however, and Chief E. Raymond Cato already has had his men devote a certain part of their time to checking lights.

"It doesn't seem to do a bit of good," he said. "We have checked hundreds of cars, but when you drive out on the highways at night there seems to have been no let-up in the number of machines speeding along with glaring lights.

"Of course, in this day of faster travel, it is necessary to have lights that illuminate a long stretch of the highway. If every one deflected the beams when approaching another car, much of the trouble would be eliminated, but there's no law to force them to do this. Many motorists ignore this evidence of courtesy on the part of the other fellow."

City Co-Operation Urged.

Cato said the patrol needed the co-operation of city police in correcting light troubles. He pointed out that 600 patrolmen could not keep a check on 2,000,000 automobiles.

"People drive around town with their headlight beams deflected," he said. "After a long time in the city they may drive out on the highways, and their high-beam lights, out of adjustment, may be extremely glaring.

"Lights and light bulbs should be checked regularly just as batteries and oil are checked. This would serve to eliminate some of the trouble. People should change bulbs when the filament becomes burned. An ordinary headlight bulb is good for anly 200 hours. If they were changed at intervals there would be fewer 'one-eyed' cars on the road. The same is true of tail lights."

Reports reaching the capitol indicate that California motorists are becoming more and more careless about the courtesies of driving, particularly in regard to deflecting their headlights, keeping well to the right and giving the proper signals for turning and stopping.

Persons returning from trips to other States have reported that upon leaving California they immediately encountered co-operation from approaching cars in the matter of "dimming" lights. Particularly is this noticeable in Arizona and Nevada, after a few hours of night driving in California, according to tourists.

Tightening of restrictions against speeding and reckless driving and the issuing of more citations bore fruit in the form of reduced fatalities. It may be necessary to become more strict in regard to lights, officers believed.

Vital Statistics

Deaths Reported.

John Maloney, 78, Gallinger Hospl.
Sallie Rose, 74, 1917 Biltmore st. nw.
Maude C. Courtis, 70, 1854 Wyoming ave. nw.
Bertha Phelps, 64, Gallinger Hospl.
Lottie Lynch, 64, 311 Seaton pl. ne.
John Walker, 63, Emergency Hospl.
Allen Linning, 60, Garfield Hospl.
Samuel T. Kennedy, 59, 1105 K st. nw.
Sydney Barfelt, 47, Sibley Hosp.
Leroy R. Compton, 42, 2148 P st. nw.
Nellie Quick, 19, Gallinger Hospl.
Margaret Hintz, 2 months, Children's Hosp.
Sarah Madison, 71, Home for Aged and Infirm.
Mary Jones, 71, Home for Aged and Infirm.
John Doe No. 19, 60, Casualty Hospl.
Marvin Broady, 50, Gallinger Hospl.
Sallie Smith, 42, 1543 T st. nw.
Leeman Sawyer, 39, 1213 R. I. ave. nw.
Roger Belton, 38, Gallinger Hospl.
Gertrude Ford, 38, Gallinger Hospl.
Alice Knight, 37, Tuberculosis Hospl.
Mary Harper, 30, Casualty Hospl.
Pete Lewis, 26, Gallinger Hospl.
James A. Crowder, 22, 2726 12th st. nw.
Infant Johnson, 5 days, Gallinger Hospl.
Infant Sullivan, 8 hours, Gallinger Hospl.

Births Reported.

Charles and Anglina Griffin, girl.
Leo and Cora Frene, girl.
Douglas and Mary Wright, boy.

Licensed to Marry.

Paul Klement Paschke, 24, 1255 Oates street northeast, and Venna Marion Rittenmeyer, 22, 1502 Trinidad avenue northeast. The Rev. L. J. Shehan.

Georgie Maurice Gray, 22, 1433 V street southeast, and Maude Elizabeth Hunnington, 18, Benedict, Md. The Rev. D. C. Keenan.

William McKelden Powell, 27, Boothwyn, Pa., and Margaret Elizabeth Evans, 24, 67 Observatory Circle northwest. The Rev. C. T. Warner.

Joseph Oliver Robey, 24, 515 Third street southeast, and Louise Covington Sladen, 23, 120 Eleventh street southeast. The Rev. P. L. Norris.

Foster James Bisser, 23, 1619 L street northwest, and Julia Mary Leggette, 18, 819 Sixth street northwest. The Rev. P. G. Murray.

Paul Fernando Ruark, 33, 921 South Carolina avenue southeast, and Nellie Louise Hewitte, 22, 4102 Fourteenth street northwest. The Rev. F. W. Johnson.

Tanley H. Lusby, 65, 625 Sixth street southwest, and Vivian Stiller, 43, 809 H street northwest. The Rev. J. E. Briggs.

John Elias Oakley, 23, 319 V street northwest, and Gertrude Johnson, 19, 2118 Tenth street northwest. The Rev. William Williams.

Thomas Joseph Plunkett, 47, and Martha Short, 24, both of Russell, Ky. The Rev. A. F. Poore.

Newell Gilstrap, 27, 1263 Harvard street northwest, and Mary Robinson, 18, 747 Morton court northwest. Judge R. E. Mattingly.

Donato Mazzaro, 39, Philadelphia, and Ruth Beard, 26, Baltimore. The Rev. J. C. Ball.

Leroy Saunders, 20, and Mary Alice Saunders, 18, both of Green, Va. The Rev. E. M. Tyee.

Henry C. Schooley, 36, Alexandria, Va., and Eva Mae Herbert, 19, Hughesville, Md. The Rev. L. B. Franck.

Carl M. Nikerson, 26, and Greta Elvira Stenfors, 26, both of Peekskill, N. Y. The Rev. Raymond L. Wolven.

Louis E. Riley, 60, and Clevie Rane Atkins, 35, both of Gismers, Va. The Rev. A. F. Poore.

Strange as It Seems —By John Hix

For further proof address the author, inclosing a stamped envelope for reply. Reg. U. S. Pat Off.

THE bombardment of Fort Sumter was, in its way, the most important battle of the Civil War. It came when there was still hope that actual fighting could be averted between the States. But when the first shell broke over Fort Sumter, where Maj. Robert Anderson and a garrison of 128 vainly defended their post, war had begun. There was no longer hope for peace—and to both South and North came the abrupt realization that war was not now a possibility, but a fact.

The next day, April 13, 1861, President Lincoln called for volunteers. Little more than two weeks later another 82,000 were called. In the meantime, operations were started, ports were ordered blockaded. In late July came the first Battle of Bull Run, and with it the promise that a long and bloody war was at hand.

Fort Sumter was no sham battle. Twenty-five hundred shells lit inside the fort, almost demolishing the stronghold. Yet, strange as it seems, this battle, which started the war which cost more American lives than any other, was fought without any bloodshed. No one was killed on either side, no one was even wounded.

Among the many legends of India is the one that a cobra spreads its hood to shield the sleeping Buddha from the sun. Hindus, who called this snake, "the black snake," look upon it as sacred. They refuse to kill it. The snake, protected by superstition, is free to wander and kill at will. About 28,000 people are killed every year by it in India, and an untold amount of property damage is suffered by its attacks on live stock.

King Zog's Rule IsStrengthened As Revolt Fails

Public Sentiment Against Methods Used in Quelling Uprising, However.

By the Associated Press.

Tirana, Albania, Oct. 1/.—The iron-handed suppression of the recent abortive uprising at Fieri, resulting in the assassination of King Zog's adjutant, Gen. Ghilardi, for which 11 gendarmes so far have paid with their lives, has left King Zog more firmly on the throne than before.

Nevertheless a public sentiment, disapproving the methods employed in liquidating the coup, is reported to be growing. Observers said that public feeling is directed chiefly against the minister of the interior, Musa Juka, who is being held responsible for the stern methods and for the arrest of hundreds of persons said to be absolutely unconnected with the plot. Opinion prevails in many quarters that the minister is taking this occasion to eliminate some of his political opponents.

That the government is aware of this growing public sentiment is substantiated by the fact that although the military court at Fieri sentenced 53 persons to death, only 11 of them have been executed. King Zog commuted all but one of the remaining death sentences.

Foreigners of long residence in this country are of the opinion that the execution of the remaining 42 persons, among whom are a number of well-known chieftains and big estate owners, would not only have been the signal for a new uprising but might also have started a large scale blood feud against the regime of King Zog.

AUCTION SALES

TUESDAY, OCTOBER 15, 1935—
ADAM A. WESCHLER & SON, Auctioneers.

TRUSTEES' SALE OF TWO-STORY SEMI-DETACHED BRICK DWELLING, NO. 4324 CHESAPEAKE STREET NORTHWEST, CORNER OF 43D PLACE.

By virtue of a deed of trust recorded in Liber No. 6836, folio 307, et seq., one of the land records of the District of Columbia, and at the request of party secured thereby, the undersigned trustees will offer for sale by public auction, in front of premises, on TUESDAY, THE EIGHTH DAY OF OCTOBER, 1935, AT FOUR-THIRTY O'CLOCK P. M., the following-described property in the District of Columbia, to-wit: The east one-half of Lot 32 in Square 1649 in W. S. Minnix's Subdivision of part of the tract of land called "Friendship," now known as "Northwest Park," as per plat recorded in Liber 61, folio 2, of the Records of the Office of the Surveyor of the District of Columbia. Now known for purposes of taxation as lot 815 in said square. Subject to building restriction lines as shown on said plat.

TERMS OF SALE: Property will be sold subject to a H. O. L. C. first deed of trust, dated October 23, 1934, the unpaid balance of which is about $6,000.00, payable $50.26 per month, including interest at 5%, balance cash. A deposit of $300.00 required of purchaser at sale. Examination of title, conveyancing, recording, revenue stamps and notarial fees at cost of purchaser. Terms to be complied with within thirty days from day of sale, otherwise trustees reserve the right to resell property at risk and cost of defaulting purchaser, after five days' advertisement of such re-sale in some newspaper published in Washington, D. C., or deposit may be forfeited, or without forfeiting deposit trustees may avail themselves of any legal or equitable rights against defaulting purchaser.

THOMAS B. LAWLER,
AUSTIN C. WALLER,
Trustees.
P—se27,30oc2,4,7

The above sale is postponed until TUESDAY, OCTOBER 15, 1935, at the same hour and place. By order of the trustees.
P—oc9,15

MONDAY OCTOBER 21, 1935—
ADAM A. WESCHLER & SON, Auctioneers.

TRUSTEE'S SALE OF VALUABLE TWO-STORY BRICK DWELLING, NO. 1361 RITTENHOUSE STREET NORTHWEST.

By virtue of a deed of trust recorded in Liber No. 6269, folio 331, et seq., one of the land records of the District of Columbia, and at the request of party secured thereby, the undersigned trustee will offer for sale by public auction, in front of premises, on MONDAY, THE TWENTY-FIRST DAY OF OCTOBER, 1935, AT FOUR O'CLOCK P. M., the following-described property in the District of Columbia, to wit: Lot 27 in the subdivision of lots made by Harry Wardman and Thomas P. Bones in square 2789, as per plat recorded in the office of the Surveyor for the District of Columbia in Liber 92 at folio 15.

TERMS OF SALE: One-third of the purchase money to be paid in cash, balance in equal installments, represented by promissory notes of purchaser payable in one and two years, with interest at 6 per cent per annum from day of sale, payable semiannually secured by first deed of trust upon property sold, or all cash, at option of purchaser. A deposit of $300.00 required of purchaser at sale. Examination of title, conveyancing, recording, revenue stamps and notarial fees at cost of purchaser. Terms to be complied with within thirty days from day of sale, otherwise trustee reserves the right to resell property at risk and cost of defaulting purchaser after five days' advertisement of such resale in some newspaper published in Washington, D. C., or deposit may be forfeited, or without forfeiting deposit trustee may avail itself of any legal or equitable rights against defaulting purchaser.

NATIONAL BANK OF WASHINGTON,
Trustee.
By JAS. TRIMBLE, Vice President.
P—oc10,12,15,18,21

FRIDAY, OCTOBER 25, 1935—
ADAM A. WESCHLER & SON, Auctioneers.

TRUSTEES' SALE OF TWO-STORY FRAME DWELLING, NO. 3661 CAMDEN STREET SOUTHEAST.

By virtue of a deed of trust recorded, in Liber No. 6851, folio 467, et seq., one of the land records of the District of Columbia, and at the request of party secured thereby, the undersigned trustees will offer for sale by public auction, in front of premises, on FRIDAY, the TWENTY-FIFTH DAY OF OCTOBER, 1935, at FOUR O'CLOCK P. M., the following-described property in the District of Columbia, to-wit: Lots 48 and 49 in square 5684 in the subdivision by Mary B. Wedderburn, known as Summit Park, as shown on a plot thereof recorded in the office of the surveyor of the District of Columbia, in Plat Book 72, at page 44. Subject to building restrictions and covenants of record.

TERMS OF SALE: Cash. A deposit of $300.00 required of purchaser at sale. Examination of title, conveyancing, recording and revenue stamps and notarial fees at cost of purchaser. Terms to be complied with within thirty days from day of sale, otherwise trustees reserve the right to resell property at risk and cost of defaulting purchaser, after five days' advertisement of such resale in some newspaper published in Washington, D. C., or deposit may be forfeited, or without forfeiting deposit trustees may avail themselves of any legal or equitable rights against defaulting purchaser.

FRED. B. RHODES,
MARCUS BORCHARDT,
Trustees.
P—15,17,19,22,25

Recommended Service

It will pay you to consult these reliable firms. They are specialists in their respective lines.

For information regarding advertising rates or services not listed in this column, call Mr. Mack—National 4265.

AUTO SERVICE.

Get your car ready for winter! Dependable work. Lowest prices. JAMES E. MURPHY, 1909 M St. N.W. St. 9504. NO. 8329.

BUILDING AND CONTRACTING.

DO IT NOW!
The Federal Housing Act has made it easy to finance your improvements.
The Use of a RELIABLE Company Offers You—
Best Material.
Best Workmanship.
Best Prices.
Most Favorable Terms.
Prompt and Efficient Service.
Papering, Painting, Plumbing, Plastering, Roofing, Carpentry, Garage, Stucco, Porch inclosures, Hardwood floors, Weatherstripping, Electrical work
General Contracting Co., Inc.
925 NEW YORK AVE. NW.
DIstrict 3373-3374.

INSULATE YOUR HOME for economy and comfort, winter and summer. Free estimates. Hudson Supply & Equipment Co., PO. 1412.

GENERAL jobbing, plastering, cement work; porches enclosed; painting. JOHN J. DICKERSON, SR., 1915 17th St NW. DEcatur 3858.

WE SPECIALIZE in remodeling, using the JOHNS-MANVILLE self-financing plan. Our motto, "Speed and Accuracy." WEINERT & REICHENBACH, 426 3d St. N.W. MEt. 7035.

CARPET AND RUG CLEANING.

RUGS DOMESTIC SHAMPOO 9x12—$3 8x10—$2.50 LUWIN CO. 1725 7TH ST NO. 9160.

CLEANING AND PRESSING

ONE-DAY SERVICE; no extra charge; delivery service. White Swan Cleaners, 2408 Wisconsin ave., CL. 9687.

ELECTRICAL SERVICE.

24-HOUR ELECTRIC SERVICE. Anything Electrical. PENN ELECTRIC CO. 1004 11th St. NW. NA. 0512.

EXTERMINATING.

WE KILL ALL ROACHES. Bedbugs, etc. One-year Guarantee. APEX EX. CO., 735 13th NW. ME. 6181.

FLOOR SCRAPING

FLOORS scraped, sanded and finished, $6 to $12 per room; work by appt. AT. 4559.

Recommended Service

(Continued.)

LEATHER GOODS

Trunks—Luggage—Saddlery—Harness. All Leather Goods Repaired. G. W. KING, JR. 511 11th St N.W. NA. 4242.

MOVING, TRUCKING, STORAGE.

LOCAL and Long-Distance Hauling by Reliable Men at Reasonable Prices. Smith's Storage & Transfer Co., Inc. 1313 U st. nw. NO. 3343.

WALTER A. LIPSCOMB. Safe sane moving service, large and small pobs. WE. 2263.

PAINTING, PAPERING, DECORATING.

PAPERHANGING AND PAINTING. Rel. white mechanics, satisfaction. CO. 9030.

PAINTING, paper hanging, plastering, calsomining. Rooms painted or papered, city or country, $5 up. S. GOLDBLATT, 1634 17th st. nw. DEcatur 5866.

PAINTING Papering, roofing, general repairing; guar. reas. M L SMITH, 1724 Webster nw AD 7108

PLUMBING, HEATING, ROOFING.

LEAKY ROOFS RESURFACED with my Special Waterproof, Fire-Resisting Coating; guar. 10 yrs.; reasonable LI. 7263.

RADIO SERVICE.

DAY OR NIGHT RADIO SERVICE. Calls, 50c. A. EISINGER. COL 7103-J.

RADIO TROUBLE? JUST CALL. Austin-Gibson Day and Night Service. Call WEst 2378. 2031 K St. NW.

50c Service Calls. 90 Days Guarantee. AT. 3958 or AT. 1677.

ROOFING

ROOF LEAKS STOPPED or money refunded. COL. 9030.

UPHOLSTERY CLEANING

UPHOLSTERED FURNITURE CLEANED. Low Prices This Month. Wilbur NO. 2191.

The Washington Post

CLASSIFIED ADVERTISING. LOCAL RATES

For Washington and Points Within 50 Miles of the District of Columbia.

The following rates are for consecutive insertions:

1 time	18c per line.
3 times	16c " "
5 times	14c " "
7 times	12c " "
30 times	11c " "

Classified Display 2c per line additional.

The one-time rate applies on skip ads or irregular insertions.

OUT-OF-TOWN RATES.

Ads from points more than 50 miles from the District of Columbia are: 1 time, 20c per line; 3 times, 18c per line; 7 times, within 30 days, 16c per line; 30 times, within 60 days, 15c per line. Classified Display, 2c per line additional.

Kindly estimate 5½ average words to a line.

Rates for special classifications and yearly contracts furnished upon request.

The Washington Post reserves the right to edit, revise or reject any Classified Advertising.

Misclassification of ads not permitted.

Situation Wanted ads are cash with order.

The Washington Post will not be responsible for more than one incorrect insertion on any order.

Kill Orders or Corrections before insertions (excepting Death Notices) can not be made unless ordered before 6 p. m. any day.

The Washington Post strives at all times to prevent insertion of fraudulent or misleading advertisements.

Information concerning any ad that proves misleading or fraudulent will be appreciated.

Phone NATIONAL 4200
Ask For An Ad-Writer

LOST 1

SCARF PIN—Miniature crest surmounted with pearls, October 6, at 19th st. nw., between Pa. ave. and Eye st.; reward. Call DEc. 3900.

WIRE-HAIRED FOX TERRIER PUPPY—Female, white, with black grayish head. Answers to name "Pat." No collar; neighborhood Arkansas ave. and Farragut st. nw. Phone GE. 2305.

PERSONALS 3

BRIARLEY MILITARY ACADEMY. Ammendale, Md. Safe, sane, happy. 14 miles from White House. Moderate. Berwyn 6F2.

DRESSMAKING—Perfect fitting. Most satisfactory work. Altering, remodeling. Reasonable. Solange, AD. 8978-J.

FOR SALE, desirable first trust 5% note on D. C. property for $6,700. Owner-occupied. Box 26, Washington Post.

CHAMBERS CO. One of the Largest Undertakers in the World

HAVE warm, sunny room with refined surroundings for elderly lady. A real home with best of care. References. 20 Marion st., Hyattsville, Md.

HEMORRHOIDS (piles) eradicated by my own methods; results effective for a lifetime or money back; write for booklet; no drugs or surgery. DR. SOMMERWERCK, 1365 Columbia road. AD. 0388.

RUGS Made to order from your old rugs, carpets and woolen rags. Samples shown at your home. Southern Rug Co., NOrth 3448.

CHAMBERS CO. Complete Funeral as Low as $75.

MOTOR TRAVEL 10

DRIVING to Min'apolis via Chia., Tuesday, want 2 passengers. DIs. 9300, Rm. 703.

2 PASSENGERS wanted to Augusta, Me., via N. Y., Boston, Oct. 16, Ref. Ge. 4861.

HELP WANTED—FEMALE 11

CHRISTMAS CARDS—Get your share of the easy money that office and factory employes, housewives are cleaning up with Thistle Greetings. Profit season now at its peak. No experience needed. Call today or write for big, salable assortment line furnished producers. Act quick—start now. THISTLE GREETINGS, Dept. TW-42, 710 14th st. nw., Room 303.

COUNTER GIRLS and waitresses. Waters Hotel Agency, 903 G pl. nw.

LADY—To interview prospects by appointment. Pay starts Thursday. Apply 9-12 morning, REAL SILK, 1427 Eye st. nw.

WOMAN—Attractive, with car. Permanent employment with excellent opportunity for advancement with reliable firm. Phone COl. 3306 for appointment.

WAITRESS (white), experienced. 1903 Nichols ave. se.

WAITRESS — Experienced only. Apply Crystal Lunch, 801 3d st. nw.

CHRISTMAS CARDS
Big commission and extra bonuses Selling the
EXCLUSIVE FIFTH AVENUE LINE
PERSONAL CHRISTMAS CARDS
PERSONAL EMBOSSED STATIONERY
MONOGRAM PLAYING CARDS
BRIDGE PADS, Etc.
10 BEAUTIFUL BOX ASSORTMENTS
You can earn big money with this most complete line
Write for FREE sample outfit
FIFTH AVENUE STATIONERS, Inc.
42 West 18th St., New York City.

HELP WANTED—MALE 12

BARBER—Wanted; 1st class; steady job; Italian preferred. 3213 Mt. Pleasant nw.

BARBER—American, first class. 914 17th st. nw.

BARBER—Wanted, white; $17 week and commission. 2508 Pa. ave. nw.

BARBER—Wanted, white; good pay. 2003 Georgia ave. nw.

COLORED pot washer and cleaner wanted. Blue and Grey Cafeteria, 722 18th st. nw.

EXPERIENCED clothing installment collectors; good salary; permanent position. Apply Manager, 729 7th st. nw.

Post Classified Ads—National 4200.

HELP WANTED—MALE 12

(Continued.)

EXPERIENCED credit man, with knowledge of the installment clothing business; permanent position; good salary with advancement. Apply Manager, 729 7th st. nw.

FRY COOK and counterman. Waters Hotel Agency, 903 G pl. nw.

LAUNDRY solicitor wanted; experienced only; good pay. Call 1521 17th st. nw. between 5 and 8 p. m.

MAN WANTED for Rawleigh Route of 800 families. Write today. Rawleigh, Dept. DCJ-3-SA, Chester, Pa.

MAN—For electric appliance store; sales experience valuable, but not absolutely necessary; must be satisfied to earn $20-$30 per week to start. Apply 724 11th st. nw., 9:30 to 11:30 a. m., ONLY.

MEN (3)—To learn apparel sales; fine future; good starting pay. Apply at once, 9-12 a. m., Room 210, Chandler Bldg.

MEN—MEN—MEN—Wanted at once; six days a week; guaranteed salary, $15 for 1st two weeks' work; steady work if you qualify. Apply 10 a. m. to 12 or 2 p. m. to 4 p. m., Personnel Mgr., Room 413, Insurance Bldg., 907 15th st. nw.

PRESSER—Must be exper. on suits and dresses. Apply University Dry Cleaning Co., College Park, Md. GRe. 1400.

SALESMEN (3) with cars. Permanent position. No canvassing. Advanced comm. to start. Salary $175 per mo. when qualified. Apply mornings, Employment Mgr., 4209 9th st. nw.

SALESMEN—A new article useful in every household and every business. $1 deposit on sample can start you on good earnings. Apply before 10 a. m. or after 5 p. m. 221 9th st. ne.

SECRETARY—Young man, permanent position with promising future; must be well educated and of good apearprance; state age, educational advantages, stenographic and typing speed and experience. Reply Box 17, Washington Post.

SODA CLERK—Experienced; ref. Apply Baldwin Drug Store, 1600 U st. nw. after 9 a. m.

TAILOR WANTED—For men's and ladies' work. 2150 P st. nw.

TWO first-class steamfitters and helpers; only local men need apply. References. Open shop. J. C. Flood Co., 1405 V nw.

CAB DRIVERS.
Get our proposition on new 1936 cabs. Union Taxicab Ass'n., 220 Mass. ave. nw.

WOODWARD & LOTHROP desires the services of several men between the ages of 25 and 35 years to serve as floor managers. Apply Employment Office, ninth floor.

Men of Good Character, 21 years of age or over, residing in Washington at least one year, to join new FREE class for hackers' license examination. Call at 9:30 a. m.
MAKE GOOD MONEY DRIVING CABS. SEE MR. CRUZE. BELL CAB CO., 1317 L N.W.

COLLEGE MEN
National organization has opening for 2 men, 21 to 30; must have car and be free to travel. Those with college training or selling experience given preference. Men selected will be given drawing account and trained to make at least $50 a week. See Mr. Kilday, Washington Hotel, today.

YOUNG MEN
Sixteen years of age or over, with bicycles, wanted at once for messenger work. Permanent employment with good pay; a few may work after school hours. Apply 1317 New York ave. nw. Mr. Schryver.

Wanted
A national concern requires the services of four men, acquainted with electricity, for repair work. Also two for outside service work. Must have a car and be over 21 years of age. Highly recommended. No triflers. Apply Tuesday morning between 10 and 12. Ask for Mr. Kerr. 1909 Mass. ave. nw.

NEW . . . DIFFERENT!
Attention, salesmen.
Big profits for you.
Sell the new "4 in 1" combination Bathroom set.
Only one of its kind on the market!
Exclusive sales rights.
(Not in any store)
10 sales per day earn you $7.50.
Protected territory to right persons.
Only Go-getters Need Apply.
MR. GOTT.
917 New York Ave. NW.

DIAMOND CAB STUDENT INSTRUCTION FOR TAXICAB IDENTIFICATION CARDS --NO FEE. ON BEHALF OF THE MEMBERS OF THE I. T. O. A., INC. SEE MR. SMITH, INSTRUCTOR, 1735 14th ST. NW., 9 A.M. to 5 P.M.

HELP—MALE—FEMALE 13

CANVASSERS—Veterans preferred. Well-know article. Phone COl. 5139.

FIVE to pass out coupons; no selling. Box 21, Washington Post.

HOTEL and restaurant positions daily for experienced white workers; no fees; apply between 8:30 and 11:30 a. m. at D. C. Public Employment Center, 456 Indiana ave. nw.

SITUATIONS—MALE 17

CAPABLE and reliable owner and driver of 1935 Ford, one and one-half ton panel truck, wants contract or piece work. Phone Shepherd 3352-J.

MAN (middle age), industrious; any kind of work. 819 5th st. nw., or Post Newspaper Salesman, Childs Rest., Pa. ave.

INSTRUCTION 19

COMPTOMETER-TYPIST — Secretarial-bookkeeping course easily mastered. The Government uses thousands of comptometer-calculating machine operators. Boyds, 1333 F st. NAt. 2338.

GIRLS (2), neat, intelligent, work exch., beauty course. 1363 Conn. ave. nw.

MEN WANTED, with fair education, mechanically inclined, now employed, desiring to better their positions by qualifying as INSTALLATION experts and SERVICE engineers in ELECTRIC REFRIGERATION and Air Conditioning. No experience necess. but applicants must be willing to train spare time for few months. Write, giving age, phone, present occupa. and address. Utilities Eng. Inst., Box M-292, Washington Post.

POTEETS Business College; day and night classes; individual instruction; start Monday. 14th and Eye NW. NA. 4717

BEGIN TODAY
A SPECIAL COURSE PREPARING FOR COMING CIVIL SERVICE EXAMS. LOW TUITION FOR ENTIRE COURSE.
Every Day. Every Night.
The Civil Service Preparatory School. 529 12th St. NW. MEt. 6337.

CIVIL SERVICE COURSES
BEGIN TODAY FOR COMING EXAMS. SPECIAL CARD-PUNCH MACHINE EXAMS.
MACHINE COURSES
Special secretarial course, tuition only $5, including CARD PUNCH, COMPTOMETER, MONROE, CLERICAL, TYPING, GREGG SHORTHAND; tuition, $5.
THE CIVIL SERVICE PREPARATORY SCHOOL, 529 12th st. nw. MEt. 6337.

BUSINESS OPPORTUNITIES 23

ACCOUNT ill health am compelled to quit business. Boarding house, rdy. equip. and have now 8 good boarders; also grocery store att'ed, with full line groceries. Apply Mrs. Horton, 130 N. Henry st., Alex., Va.

EXCELLENT opportunity for builder-contractor with small capital to assist in the development of subdivision in Arlington Co. Va. Box M-297, Wash. Post.

GROCERY MARKET (D. G. S.), over $600 wkly. business; rental only $90, includes 8 rm. and bath apt., $5,500. R. M. DeSHAZO, 1123 14th st. nw. NAtl. 5520.

Post Classified Ads—National 4200.

BUSINESS OPPORTUNITIES 23

(Continued.)

GROCERY-CONFECTIONERY — Sacrifice quick sale. 3130 Sherman ave. CO. 10223.

SPACE FOR RENT—Messanine floor shop with window display; established Connecticut ave. dress shop; appropriate for corsetiere, knitted sports wear or accessories. Box 129, Washington Post.

WANTED—Four investors with $10,000, for snappy oil investment; original capital returnable in 12 months at 8 per cent interest, and substantial interest in enterprise. Associates recognized business men of good standing in Washington, New York and California. Under the direction of petroleum geologist of high national reputation. Box 131 Wash. Post.

WONDERFUL opportunity to purchase on easy terms established downtown restaurant. Long lease. Always a money maker. Beautifully equipped. Owner retiring to his Va. tourist business. Box 128, Washington Post.

WIDOW LADY has $300 to invest in rooming house. Will deal with owner only. Box 130, Washington Post.

$3,000 CAPITAL will make exactly between $27,000 and $40,000 yearly. Turf scientist has perfected method with THE PERCENTAGE ANNIHILATOR, to make money consistently out of racing. Gamble eliminated. Sound investment. You handle money. Will stand rigid investigation. Box 28, Washington Post.

TURNER-KAY ROOMING HOUSE
13 rooms, rent, $65; new furnace. Good income. Can be bought cheap. Downtown location.

12 rooms, 3 baths; newly furnished and decorated. Location California st. nw. This is certainly a beautiful place.

BOARDING HOUSE
16th and Rhode Island ave. nw. All we can say is that this place is without a doubt the best boarding house that was ever listed. Terms can be arranged.
1410 H ST. NW. TURNER-KAY. DI. 4846.

MONEY TO LOAN 26

ADVANCES on diamonds, watches, jewelry and silverware etc.; loans $200 and over. 2%; all tickets good one year. Horning's Loan Office, opposite Wash. Airport.

ON diamonds, watches, jewelry, silverware, etc.; no adv. arrangements neces.; lowest int. rates Rosslyn Co., Rosslyn, Va.

REAL ESTATE LOANS 27

MONEY TO LOAN ON D. C. IMPROVED REAL ESTATE. A. C. HOUGHTON & CO., Realtors, 909 15th st. nw. DIst. 7536.

Real Estate Dwelling Loans. Insurance in all branches. GEORGE F. HANE, INC., 1422 F st. nw. NAt. 3964.

ROOMS—FURNISHED 30

A LOVELY twin bedroom, adj. bath; in excellent location; nr. exp. bus & cars; $15 mo. ea. 217 Jefferson nw. GE. 4239.

ALABAMA APTS., 1015 N st. nw., apt. 506—Large room for 1 or 2. Reasonable.

ARIZONA HOTEL—310 C st. nw. One block off Pa. ave.; neatly furnished rms.; lobby; 3 baths on each floor; shower baths; continuous hot water; $3.50 week up; transients, 75c to $1.

B ST. NE., 651—Near cars; large, bright, clean, single room, $4 wk.; also large twin bedroom, large closets; private home; phone.

B ST. SE., 1359—Two furnished rooms for men; $3 and $4 per week.

BRIGHTWOOD—Half block 14th st. car. Lge. front rm., 2 gent. $25 mo. GE. 1654.

BRIGHT, comfortable room for 1 or 2 gentlemen. Refs. 2233 Que st. nw. NO. 7231.

C ST. NE., 138—Near Capitol. Large front rm., twin beds; 2 men, $3 wk. ea. Constant hot water. Board optional.

CALVERT ST. NW., 1855 (Apt. 55)—Beautifully furn. large double rm. (3 wind.) next bath; reas.; nr. bus. CO. 8614

CATHEDRAL AVE. NW., 2714—Near Wardman Park; attractive, double room next bath; comfortable, bright; a. m. i.; unlim. phone. AD. 0276.

CHASTLETON (16th & R sts.) Apt. 316—Choicely furn. large twin-bed room, bath and shower; all mod. improv.; $45 mo.

CHEVY CHASE, D. C.—3101 Northampton st. nw., corner Nebraska ave. Newly furnished twin bedroom and studio bedrm. Private home. Automatic hot water. Unlimited phone.

CHEVY CHASE, D. C.—Large front room; connecting bath and shower; desk, private phone in room; bus service; private family; gentleman; $35 mo. CLeve. 9159.

CLIFTON ST. NW., 1423—Neatly furnished rooms for light housekeeping.

COLORADO AVE. NW., 5336, Apt. 204 (Bet. 14th st. car and 16th st. bus)—Comfortable, well-heated room for young man; c. h. w.; homelike; reasonable. GE. 9000.

COLUMBIA RD., 1664, Apt. 31—One newly furnished light housekeeping double rm., joining bath; reasonable. Phone COl. 9692-M before 4 p. m. or COl. 9200 after that. Call Mrs. Powell.

COLUMBIA RD. NW., 1479—Large rm. nr. bath; $8 week double; light housekeep'g.

COLUMBIA RD., 1834—$3.50 wk., single rms.; clean, warm; 4 b.; men. AD. 10213.

COLUMBIA RD. NW., 2013—Single rm. or large room for 2 or 3; priv. b. DE. 1249.

CONN. AVE. and R st. Large studio rm.; phone, maid serv.; gentleman. PO. 3330.

CUMBERLAND ST. NW., 3621—Use Conn. ave. bus; detached house; large room attractively furnished for lady; nr. schools; breakfast and garage optl.; reasonable. CL. 1793.

COLUMBIA RD. NW., 1754—Large, clean room; attractively furnished for two; owner's home; all conveniences; $25 mo.

DOWNTOWN (1111 11th st. nw.)—Single and double rooms, c. h. w.; $3 wk. up.

EMERSON ST. NW., 317—Large single rm., near bath, with porch. Priv. family. Reas. GE. 7183.

EVERETT HOTEL—1730 H st. nw. Rooms, with running water, $1.25 and up; 4 blks. shopping center and Govt. offices.

EYE ST. NW., 2013—Attractive rm., next to semipriv. shower bath; in priv. home. Garage space. Gentleman. West 0443.

EYE ST. NW., 1730—Pleasant warm double rm.; also single rm. next bath. Basement. Reasonable. Garage. MEt. 9051.

FOXHALL VILLAGE—Beautiful large room with private bath in private home. EMerson 4048.

FRONT ROOM, priv. bath, spacious closets, a. m. i.; private home; phone; bus and car service. 5314 Kansas ave. nw.

GEORGETOWN—Large front rm. connecting study; twin beds; for 2 congenial persons; $15 mo. ea. Aft. 4 p.m. WE. 2717

HARVARD NW., 1406—Large front master bed-liv. rm., 1 or 2 gentlemen. CO. 5332.

HUNTINGTON ST. NW., 3744—Attractive front rm., semi-bath; young man; no other roomers. EM. 5043.

IDEAL LOCATION (1230 17th nw.)—Comfortable furn rm.; twin beds; c. h. w.; large closets; all conveniences. ME. 7633.

IRVING ST. NW., 1630 (Apt 4)—Large rm., twin beds; priv. ent.; gentlemen; breakfast opt; nr. cars, bus. AD. 2238.

JEFFERSON ST. NW., 440—Attractive rm with heated sleeping porch. Suitable for two. $25 mo. GE. 8776.

K ST. NW., 1764—Large front room, on second floor; twin beds. MEt. 9275.

KENYON ST. NW., 613—Attractive large room for one or two; $4.50 wk.; bright sgle. rm., $3 wk; priv. home. AD. 3596-J.

KENYON ST. NW., 1810—Attractive single rm. for gentleman. Semiprivate bath; unlim. phone; bus stops at cor. AD. 2853.

L ST. NW., 1322—Large 1st fl. l. h. k. rm. with kit., gas range, running wat.; reas.; also l.h.k. and sleep. rm., $6 week up.

LAMONT ST., 1730—Gentleman, large warm room, next bath, continuous hot water; private home.

LARGE FRONT room with private shower bath; twin beds; instantaneous hot water; private home. DEcatur 2682.

LOGAN HOTEL—13th st. at Logan Circle. Rooms, with running water, $1.25 up; with bath, $1.50 up; reasonable weekly rates; walking distance. NOrth 2000.

M ST. NW., 1329—Thomas Circle. Rooms, suitable for two; $18 to $25 monthly.

MASS. AVE. NW., 2110—Large, front, well-furn. bed-living rm.; private bath; l. h. k. if desired; very desirable location.

N ST. NW., 2022—Attractive 2d floor room, next bath; a. m. i.; unlimited phone.

Post Classified Ads—National 4200.

ROOMS—FURNISHED 30

(Continued.)

N. CAPITOL ST., 803—Nr. printing office; large room and kitchen; nicely furnished; $7 wk.; single bedroom, $4 wk.; a. m. i. DIs. 2070.

NEAR WARDMAN PARK (2767 Woodley pl. nw.).—Bright, attractive 2-rm. suite; ideal for employed couple; unlim. phone.

NEAR LINCOLN PK. (one blk.), 1314 B St. SE.—Nicely furn. rm.; h.-w. heat; conv. to cars. LI. 3581-W.

NEAR WARDMAN and Shoreham Hotels—Pvt. home; beautiful rm. for gentleman; all conv.; adj. bath; $20. COl. 6746.

NEAR 14th and Park rd.—Single warm room; next bath; gentleman; unlimited phone; private home. 1360 Oak st. nw.

NEW HAMPSHIRE AVE. NW., 1243—Clean, sunny room next bath; walking distance; gentlemen; private.

ONE SINGLE ROOM—2d floor, next bath; near Auditorium. 537 21st st. nw.

ONTARIO RD. NW., 2510—Private home; bed-living room, kitchen, sink, completely furnished; employed adults. COl. 4675.

ONTARIO RD. NW., 2717—Attractive front rm. Also 2 single rooms. Convenient location for employed. COl. 6218.

NEWTON ST. NE., 1033—Five attractive rooms immediately available; coffee shop service in building; reasonable rates; DEcatur 5755.

R ST. NW., 1419 (Apt. 42)—Attractive rm. for 1 or 2; 3 expos.; walking distance.

RHODE IS. AVE. NW., 1317—Apt. 271, newly furn. rm., next to bath. Gentleman only. Phone service.

RITTENHOUSE ST. NW., 420—Large room next bath. Attract. front and side views. Suitable for 2. Private home. GE. 1072.

SHEPHERD ST. NW., 1243—Attrac. newly dec. rm., next bath; priv. family; reas.

SPRING RD. NW., 1310—Single room, near bath; reasonable. COl. 4888-R.

THE WESTMINSTER, 1607 17th St. NW.—Lovely newly decorated rooms, single or double, near bath, showers, elevator; $6 and $7 weekly.

THE IOWA, Apt. 74—Attractive front room; private family; unlimited phone; walking distance. 1325 13th st. nw.

UHLAND TERRACE NE., 142—Nicely furnished room for 2; unlimited phone; plenty of hot water; $2.50 ea. per week.

VERMONT AVE. NW., 1332—Attractive room; twin beds; hot and cold running water; also single room; gentlemen.

VERY COMFORTABLE double and single rooms, next to bath; small guest house. 1811 R st. DE. 5884.

2D ST. NW., 5420—Master bedrm., priv. bath, cedar closet. New home. Within one block car and bus. GE. 5218.

7TH ST. NE., 1020—2 or 3 room apt. 1st fl; sink in kitchen. Cont. hot water.

6TH ST. NE., 654—Large front room for 2 gentlemen. Separate beds. Priv. home. Call after 6 p. m.

11TH ST. NW., 1109—One room, double bed, next to bath; employed people.

12TH ST. NW., 1242—Large, warm front rm., $5 wk.; another at $4; gentlemen.

15TH ST. NW., 2131—Large front bedroom; private family. Call POt. 2381-W.

15TH ST. SE., 714—Nicely furn. dbl. ft. rm twin beds; gent. Board nr. LI. 7678.

18TH ST. NW., 2443—Nr. Col. Rd., attrac. rm.; newly dec.; run. water; next bath; light housekeeping priv., unlim. phone.

1317 FAIRMONT NW.—2d floor room, 3 windows; 2 baths and phone same floor.

135 B ST. SE.—Front room, next bath; running hot water; very reasonable.

MERRILL MANSIONS. 1361 Fairmont st. nw. Clean, attractive rm., private bath; $10 wk.; also slp. rm.

GRAND HOTEL, 606 F ST. NW. Rooms, $4 wk. up; walk to work. ME. 8352.

HOTEL INN 608 9th st. $1-$1.50 per day; $6 up wkly.

SENATE HOTEL 101 D ST. N.E. Under new management. Attractive rooms. $5 week up. Transients, $1 day up.

THE PORTLAND HOTEL 14TH AND THOMAS CIRCLE Single, $7 up. Double, $10 up.

ROOMS and Apts. to Share 32A

EMPLOYED girl share room with another. Adj. bath, twin beds; near cars, bus. Apt. 23, 1656 Euclid st. nw. CO. 7498.

1314 KENYON ST. NW.—Share room; contented lady; twin beds; priv. bath; $15 mo. Board optional. All conven.

SUBURBAN ROOMS 33

ALEX., VA., 907 Prince st.—Attractive rm. adj. bath, $20 mo.; single rm., $15; private home. ½ block from bus. ALex. 523.

FALLS CHURCH, VA.—Refined adult family offers large, bright, cozily furnished bedroom (bath adjoining). Additional room also available. Nice location; reasonable. Call Falls Church 92-J-1.

LARGE, bright 2d floor rm. for couple; $25 mo.; 1 car fare; after 5 p. m., WIsc. 3353-W.

ROOM and BOARD 34

A BOARDING club downtown; excellent for Govt. clerks and business people; also table board. 1124 12th st. nw.

A FEW vacancies in refined private home; double rms., twin beds; showers; excellent meals. 1635 Que st. nw.

BEAUTIFUL single room, priv. home; conv. location, excellent meals. DEc. 4251.

BRYANT ST. NW., 60—Nice, large rm. for 1 or 2; excellent cooking. PO. 2131.

CATHEDRAL AVE. NW., 2236—Comfortable rm. for young woman, breakfast and dinner; unlimited phone; near bus; private home; $35. AD. 6672.

COLUMBIA RD. NW., 2003—Nice front bed-living room; free phone; cont. hot water. Also single; reas. DEc. 3302.

DOWNTOWN SECTION—518 10th nw. Nice clean rms.; excellent meals. ME. 9000.

FIRST ST. NW., 2128—Attrac. sngl. or dbl. rm.; twin beds; prv. home; reas. NO. 4157-J.

HARVARD ST. NW., 1462—Large attrac. frt. rm.; employed people; home cooking; reas.

INGRAHAM ST. NW., 1401—Beautiful rm.; for 2 ladies; twin beds; near bath; refined priv. home; excellent meals.

KILBOURN PL. NW.—South rm. with sleeping porch; suit. for 2, $30 ea.; home comforts; wholesome meals. COl. 9658.

MINTWOOD PL. NW., 1865—Bed-living rm., very large; modernistic fur., suit. 2 or 3; home atmos.; excel. meals.

PA. AVE. NW., 2402—Lovely, bright, well-furn. single, double rooms; twin beds; excel. home cooking; gentleman; $30 mo.

PARK RD. NW., 1328—Convenient to bus and cars. A really desirable place to live. Beautifully furn. rms., with running water. Free gar., unlim. phone. Hotel serv. at boarding house rates. COl. 7956.

R. I. AVE. NW., 1636—Attrac. single rm., for gentleman. Also vacancies for young ladies. Modern home. DIst. 8172.

SUNDERLAND PL. NW., 1922—Refined young man desires another to share large twin bed rm.; very well furn., excellent meals, $37.50. NO. 9042.

WALKING DISTANCE. Rhode Island Ave. NW., 1307—Attrac., clean single, double, triple rms.; good home cooking. POt. 3043.

16TH ST. NW., 3145—Exclusive home, near Park rd.; will accept 1 or 2 paying guests; lovely rooms; southern exposure.

17TH ST. NW., 1305—Single and double vacancies; home priv.; excel. cook.; reas.

GIBSON HALL
1408 Mass. ave. nw.; club residence; newly furn.; lovely atmosphere; reas. rates.

MOVING and STORAGE 44

ANDERSON VAN SERVICE—11th and N. Y. ave. NA. 7670. Long distance, local moving; special rates N. Y., Boston, Florida.

APARTMENTS—Furnished 45

A CAR AND GUIDE FURNISHED FREE—Furn and unfurn. apts. and houses. 927 15th st. nw., Room 307. NAt. 8717.

BROOKLAND—1 room, kitchenette, semi-priv. bath; adults; conv.; reas. DE. 4512.

C ST. NE., 1724—2 rms., kit., semi-bath; well furn.; adults only. LI. 1761.

COLUMBIA RD. NW., 1479—2 rms., bath; elec.; gas; $50 mo. After 10 Monday.

CRITTENDEN ST. NW., 1224—Two bedrooms, liv. rm., kit., bath, porch; adults only. GE. 8226.

KALORAMA RD. NW., 1816—Large, beautiful, double room. A perfect picture in a beautifully furnished home. Suitable for employed couple. Kitchen privileges. Rent $30.

LARGE bedroom, kitchen, porch, private bath, gas, electricity, linen; well heated; $45 mo. 929 N. H. ave. nw. Adults only.

MASS. AVE. NE., 1009—Living rm., 2 bedrms., kit., semipriv. b.; 2d floor; adults.

QUINCY ST. NW., 829—Will share my well-furnished 2-bedrm. apt with two young, employed women; congenial priv. home; conv. cars, bus; CO. 8496 apt. 414.

WANTED—Young man to share furn. 1-room bachelor apt. Inquire Apt. 308, Park Central.

WOODRIDGE (2718 17th ne.)—Attractive bedroom, dining, kit., apt.; 2d fl.; all modern imp.; reas. DEcatur 2989-J.

THE BROADMOOR. 3601 CONN. AVE. A FEW CHOICE HOUSEKEEPING APARTMENTS OF ALL SIZES (HOTEL SERVICE OPTIONAL), NEWLY DECORATED, ATTRACTIVELY FURNISHED, AND NOW AVAILABLE; DINING ROOM, GARAGE, BEAUTY PARLOR, NEWSSTAND, ETC., IN BUILDING. CLEV. 6900.

Francis Scott Key, Apt. Hotel
20th and F sts nw 1 room kit., bath; completely furn. linens, silver; Frigidaire; day, week, month. NAtional 5425.

London Hall Apt. Hotel
1133 13th st. nw. All outside apts.; bed-living rm., k., bath, dressing closet; Frigid.; monthly $55 and $65. NA. 9010.

SENATE HOTEL
101 D ST. NE.
UNDER NEW MANAGEMENT. ATTRACTIVE 3-ROOM APARTMENT. HOTEL SERVICE.

(Continued on Next Page.)

Apple Mary — By Martha Orr

Post Classified Ads—National 4200.

APARTMENTS—Furnished 45
(Continued.)

12TH ST. NW., 3114—Desirable 2-rm. apt., elec. refrig., bath, heat, elec., gas; adults.

CLIFTON TERRACE
Southeast corner 14th and Clifton sts. nw.
ONE OF WASHINGTON'S LARGEST APARTMENT BUILDINGS.
2 Rooms, Kitchen and Bath.
1 Room, Kitchen and Bath.
1 Room and Bath.
FURNISHED
Close to Central High School.
Switchboard and Elevator Service.
Call
COlumbia 7744

Furnished or Unfurnished 46
APARTMENTS—FURN. OR UNFURN. IN CONVENIENT LOCATION. ALSO HOUSES. MRS. HUTCHINSON. ADAMS 1706.

The Dollar Mark Still Retains Its Popularity . . .

—and when you learn how much comfort your dollars will buy at The Cavalier, you will quickly arrange for a tenancy. Furn. or unfurn. units, with or without h'kpg. privileges. Frigidaire throughout. Free parking. Simply delicious meals in our lovely restaurant—dinners, 50c and 75c. Come and inspect these attractive outside apartments in this modern A. A. A. Hotel.
CAVALIER HOTEL
3500 14th St. Jos. L. Tall, Mgr.

APARTMENTS—Unfurnished 47
BILTMORE (1940 Biltmore st. nw.).—Four rooms, kitchen, bath, open fireplace and porch. $95. Refrigeration on house current; elevator; resident manager. ADams 9493.

FACING ZOO PARK—2707 Adams Mill road, Apt. 506. Two rms., dinette, kit. and bath; elec. refrig.; price $60. GR. 2611-W.

IN NEW HOME—2 rm., kitchen-dinette apt.; tile bath, shower; elec. refrig.; cabinet sink; heat, elec., gas incl.; $52.50. Employed couple. 122 17th st. ne.

TALBERT ST., 1201 (Anacostia)—Desirable 6 rooms and bath, Arcola heater; $40; key at 2400 Nichols ave. Agent, Shannon & Luchs, National 2345.

THE WEST MORELAND (2122 California st., just off Conn. ave.)—Desirable apartment of 3 rooms and bath, large porch, Frigidaire, elec. included in rent, $117.50; 24-hour switchboard and elevator service; excellent dining room in building.

LINKINS CO
1733 De Sales St. District 3522.

TWELFTH ST. NW., 1012—Attractive 2 rooms, bath; $55 month. P. J. Walshe, Inc., 1107 Eye st. nw. NAt. 2095.

TWO FIVE-ROOM apartments, dining rm., living rm., kit., bath, 2 bedrms; available November 1. Alex. 214.

9TH ST. NE., 210—Bedroom and large kit.; heat, light, gas, refrigeration incl.

NEAR 14TH ST. AND PARK RD.
3 rooms, kitchen, bath, $55.
BRODIE & COLBERT, INC.
1707 Eye st. nw. Nat. 8875.

THE MARLBOROUGH
917 18th St. NW.
Apartment of 11 rooms, kitchen and bath, $87.50; electric refrigeration, switchboard and elevator. Resident manager.
WASHINGTON LOAN & TRUST CO., Real Estate Department.
9th and F sts. NW. Nat. 3440.

UNHEATED FLAT
3228 Decatur pl. nw., 5 rooms and bath.
WAGGAMAN-BRAWNER REALTY CORP.,
1700 Eye St. N.W. ME. 3860.

STONELEIGH COURT
1025 Connecticut Ave.
We Want You to Inspect
One room, kitchen, bath and foyer.
Two rooms, kitchen, bath and foyer.
Three rooms and bath.
Modern Building—Beautiful Lobby, Switchboard and Elevator.
Mary Poston, Resident Manager.
NAt. 2266.

OFFICES for RENT 50
OTIS BUILDING (810 18th St. N.W.)—One to five rooms available; $40 mo.; modern.
J. C. WEEDON CO.
1727 K St. N.W. ME. 3011.

SMALL, bright office, well located, modern building; very reasonable. 1000 Conn. ave. Room 5.

BUSINESS PROPERTY—Rent 52
DEPARTMENTAL BANK BUILDING.
1726 Pennsylvania ave. nw. Office on 2d floor, $15 month. Also entire corner, 1st floor, 23x53, with mezzanine, for rent. Inquire Park Savings Bank, Mr. J. F. Moran, receiver. Columbia 5000.

STORES for RENT 53
CORNER STORE (3101 M St. NW.)—24 feet wide, good depth, plenty of storage space in rear of store. Long lease will be given responsible tenant; reasonable rent. Phone Mr. MARSHALL BOSS & PHELPS, NATIONAL 9300. 1417 K ST. NW.

HOUSES—Rent—Furnished 54
LOVELY colonial home, 1 mile Key Bridge; 4 fireplaces, Oriental rugs, teakwood furn.; 16 rms., 3 baths, oil heat; landscaped grounds; reas. rent. WA. 8836.

TUNLAW RD., 2220—Modern brick 6-rm. and 1½ b.; glassed sips. porch, screened porch; Frigidaire, showers; built-in garage; tastefully furnished; perfect condition. National 3365.
WASHINGTON REALTY CO., INC.

6-RM. HOUSE, completely furnished; double inclosed porch on both floors; convenient nw. section. The Toledo Guaranty Corporation, 1026 Woodward Bldg. NA.2626.

1021 NEWTON ST. N.E.
Detached, 10 rooms, 1 bath and 3 showers in the basement; oil heat, electric refrigeration and garage. Rent, $125.00 per month.
H. G. SMITHY CO.
811 15th St. NW. Nat. 5904.

Furnished or Unfurnished 55
4610 CHEVY CHASE BLVD. Detached, brick, eight rooms; two baths, sun rm., two-car garage. Frigidaire; attractively furnished. Dixie Realty Co., 1417 L st. nw. NA. 8880.

HOUSES—Rent—Unfurnished 56
BUCHANAN ST. NW., 1517—Six rooms and bath, 2 glassed and screened rear porches, large front porch; G. E. refrig., h.-w. h., newly decorated throughout; garage; $75.
LEE D. LATIMER CO.
722 Investment Bldg. NAt. 4146.

14TH ST. TERRACE—Detached 8 rooms, 2 baths, 2-car garage; oil heat; convenient to schools, stores and transportation; excellent neighborhood. Phone NAt. 1040 or EMerson 7768.

400 BLOCK BUCHANAN ST. NW.—6 rooms and bath, hot-water heat, electricity, double rear porches and garages; electric refrigeration; $70 per month. T. T. Gravatte, 729 15th st. nw. NAt. 0753.

4 ROOMS, BATH. NEARBY MD. $40: Chevy Chase, D. C., 6 rms., bath, $75; 8 rms., 2 b., oil burner, shaded lot, $125. FULTON R. GORDON.
1427 Eye St. N.W. District 5230.

2456 TUNLAW RD. NW.—6 rooms and bath, electric refrigerator and garage, $80 per month. A. S. Gardiner, National 0334.

9TH ST. NW., 6931.
Detached, 7 rooms, 4 bedrooms, front porch, a.m.i, electricity and garage; $75 per month.
HARRY B. PITTS CO.
1015 15th St. NW. MEtro. 0100.

928 E ST. NW.
12 rooms, one bath and electricity, $85 per month. Ideal for boarding house. Newly decorated.
H. G. SMITHY CO.
811 15th St. NW. NAtional 5903.

7128 9TH ST. NW.—Semidetached brick, 8 rooms and 2 baths, built-in garage, $80 per month. National Mortgage & Inv. Corp. 1004 Vermont Ave. NAtl. 5833.

1517 BUCHANAN ST. N.W.
6 rooms, 3 large porches, electric refrigeration, garage; fine condition; $75. Owner, COl. 4613.

7-RM. detached home, in nearby Va.; large lot; convenient to stores and transportation. The Toledo Guaranty Corporation, 1026 Woodward Bldg. NA. 2626.

1412 KEARNEY ST. N.E.
Detached six rooms and bath, h.-w. h., $60.00.
WAGGAMAN-BRAWNER REALTY CORP.
1700 Eye St. N.W. ME. 3860.

OPEN TUESDAY.
808 Fern st. Detached frame, semi-bungalow; bedroom, bath, 1st floor; double garage; coal furnace; $85. Dixie Realty Co., 1417 L st. nw. NA. 8880.

SUBURBAN for RENT 58
BUNGALOW—4 rooms, bath, electric stove, Kelvinator, furnace, hot-water heater, garage, $37.50; 3-room and bath apt., $30. Apply Clifton Laughlin, McLean, Va. Phone Falls Church 839-F-11.

INVESTMENT Property Sale 65
$1,000 CASH above $3,500 Bldg. & Loan buys modern 6-room, brick, h.-w. h., tile bath, 2 inclosed porches, garage; on Rock Creek Ch. rd. nw.; occupied by present tenant 6 years. Call Georgia 5544.

SELECT, EXCLUSIVE LIST PAYING 10% net or better, on terms. Why keep your money out at 2%? Quite a loss to you. Is it not? Inspect. Act. Houses, flats, stores, business property, suburban hotels, and for colored. Worth looking in.
N. S. BYRON CO., 1215 N. Y. Ave. NA. 7907.

Post Classified Ads—National 4200.

INVESTMENT Property Sale 65
(Continued.)

A GROUP OF 7 MODERN BRICKS, GOOD Northeast section, well rented to white tenants. Sacrifice as a group for $3,750 each. Formerly sold for a much higher price. CALL MR. FISCHER, WITH BOSS & PHELPS, NATIONAL 9300, 1417 K ST.

OUTSTANDING BARGAIN
Business corner near 4th. Mass. ave. nw.; now occupied as store with living quarters above; sacrifice for $9,250. Phone Mr. Fischer, BOSS & PHELPS, 1417 K nw. National 9300.

BARGAIN
On N St. Near 7th
Second Commercial.
2 Houses:
9 Rooms and Bath Each
Electricity, gas, latrobe heat, hot water heater attached to kitchen boilers, 2-story stable in rear, being used as garage.
Assessed at $11,526
Rented for $82
Price $7,500
URCIOLO REALTY CO.
907 New York Ave. N.W. ME. 4941.

WANTED—TO RENT 62
HOUSES AND APTS., both furnished and unfurnished. The Toledo Guaranty Corporation, 1026 Woodward Bldg. NA. 2626.

List Your Vacant Properties With Us.
BOSS & PHELPS.
1417 K St. N.W. NAtional 9300.

WE HAVE a waiting list of white and colored clients for houses and apts.; all sizes and locations.
LEE D. LATIMER CO.
722 Investment Bldg. NAt. 4146.

WANTED TO RENT
Furnished and Unfurnished
Houses and Apartments
ALL SECTIONS OF CITY AND SUBURBS.
RANDALL H. HAGNER & CO., Inc.
1321 Connecticut Ave. N.W.
Phone De. 3600

HOUSES FOR SALE 66
ATTRACTIVE semidetached home, well located just off 16th st.; 4 bedrooms, 2 baths, sun parlor, maid's room and garage, oil burner and General Electric refrigeration. New-house condition. For sale at sacrifice. Call NAtional 5833 for appointment to inspect.

BARGAIN—OPEN. 1432 Meridian pl. nw. (3 sq. north Park rd.) Modern, newly decorated, 3 porches. Can be 2 apts. Immediate sale. Only $6,750. Owner leaving city. E. W. Bailey, Adams 4786.

BEAUTIFUL bungalow in Florida; 6 rooms; completely furn. Apply Mrs. B. H., 1816 M st. nw.

BURLEITH—Modern tapestry brick, 6 rooms, h.-w. h., porches, yards; only $6,750; terms through bldg. assn. Georgia 5544.

CAPITOL HILL, 318 East Capitol st.—14 rooms, 3 baths, garage; good rooming or apts. Priced reasonable for quick sale. Owner retiring. For appointment, call E. W. Bailey, Adams 4786.

CHEVY CHASE, WEST OF CIRCLE—At saving, direct from owner; detached colonial brick, 4 bedrms., 2 baths, oil heat. Real bargain. Phone Wis. 3637.

NEAR 9TH AND QUINCY—Modern 6 rm. row brick, a. m. i.; 3 porches, blower. $5,950; $500 cash. MEt. 3033.

HOLMEAD PL., 3321—10 rms., 3 b., 2 porches, $7,500; nr. 14th st. business district; h.-w. h., elec.; lot 122 ft. dp.; good for rooms or apts. L. T. Gravatte, 729 15th st. NAt. 0753.

$8,950. Chevy Chase, D. C.—6 rms., bath, stylish brick; taken under foreclosure; built to sell for $12,000. Your opportunity to save $3,100. Near schools and bus; brokers' attention. Fulton R. Gordon, 1427 Eye st. nw. Dist. 5230.

BARGAIN PROPERTY BEAUTIFULLY LOCATED NEAR CHEVY CHASE GOLF CLUB.
$11,500—In delightful section of Chevy Chase, Md., surrounded by charming and costly houses. Detached Colonial, on lot 70x130, with trees, shrubbery and 2-car garage. 4 BEDROOMS and 2 BATHS, large attic and many other features. BOSS & PHELPS, NAtional 9300.

$12,750—Cleveland Park, situated on one of the choicest streets in this delightful nearby residential section; this home has 9 rooms, 2 baths, oil heat, front and rear porches and garage; A-1 condition.
H. G. SMITHY CO.
811 15th St. N.W. NA. 5903

BIGGEST VALUE IN WASHINGTON
$7,950
3 bedrooms, 2 baths, recreation room, built-in garage; screened, weather-stripped and caulked; gas heat.
Exhibit Home
5111 3rd St. N.W.
OPEN DAILY
Built by Brown Bros.
WM. M. THROCKMORTON
Realtor
201 Invest. Bldg. Dist. 6092

Only $490 Cash
and $47.50 per month
Will Buy One of Our New, Improved
Brick Bungalow Homes of 5 Rooms, Tile Bath
Prices $4,990 to $5,350
Furnished Sample Home
4915 Bayard Boulevard
OPEN FROM 9 A. M. TO 9 P. M.—*Drive out Mass. Ave. to Western Ave., right to 4800 block, left to houses.*
FRANK A. SIMON
Southern Bldg. Nat. 3868.

$6,000
$500 Down
Less Than $50 Per Mo.
Save $1,500 to $2,000 on any of these new houses; 6 and 7 rooms, 2-story detached Colonial style brick; built-in garage under side porch; insulated roof; tile bath, built-in tub and shower; 3 bedrooms; plenty of closet space; hardwood floors throughout; large living room with fireplace. Electric Health Kitchen; elec. refrigeration; beautiful built-in kitchen cabinets with electric lights; range; h.-w. h.; laundry trays, lavatory and shower in finished basement. Shrubs and cement walks.
We are only building a limited number of these houses at this low price in a D. C. sub-division where they are all new homes. In sight of the Capitol, near schools, bus lines and stores.
Call Today
Owner and Builder
Hillside 0445.

Post Classified Ads—National 4200.

HOUSES FOR SALE 66
(Continued.)

135 REPOSSESSED houses and bungalows, Chevy Chase, D. C., near Va. and Md., $2,900 to $16,000. Federal Housing will loan 80 per cent of the appraisement to home owners, enabling you to buy at cash value if you can furnish the other 20 per cent. Broker's attention. Fulton R. Gordon, 1427 Eye st. nw. Dist. 5230.

CONGRESS HEIGHTS—"WILSON PARK"—$5,750 to $5,950.
Brick bungalows, ultra modern, complete in every detail; 5 rooms and bath. Drive out Nichols ave., se. to Mellon st., one block to the houses.
OPEN, LIGHTED DAILY UNTIL 9 P. M.
J. MERRELL CONNER,
308 Investment Bldg. Dist. 2002.

$11,950—Beautiful, new, center-hall, brick home in Chevy Chase, D. C. On a pretty, wooded lot. Has six large, bright rooms, two full tile baths, club room with open fireplace, detached garage. Oil heat; electric refrigeration, insulation, metal weatherstripping, screens. H. G. Smithy Co., 811 15th St. N.W. National 4903.

COLORED—Fully detached 6 rooms, a. m. i.; lot 50x150, landscaped lawn. Refined environment; sacrifice. DEcatur 1160.

MT. PLEASANT—8-room brick (5 bedrooms); ½ block 14th st. cars; large rooms; good cond.; will sell right. If interested in a home of this description, call Mr. Garrison, GE. 2833 after 5 p. m.

1133 7TH ST. NE.
The outstanding buy of Northeast; vacant; want offer immediately.

SPLENDID BUY IN EXCELLENT NORTHWEST SECTION
$8,450—A 20-ft. all-brick house; six large rooms and double rear porches, screened; Nokol oil burner, large automatic refrigerator, beamed ceiling in dining room; attractive front and rear yards; garage. House cost owner, as it is now, $13,000. Must be seen to be appreciated. BOSS & PHELPS, National 9300.

SAVE AT LEAST A THOUSAND DOLLARS by having your home built to order on your lot to your ideas; registered architect-builder operating this plan for over 20 years in Washington at your service. Call day or eve., ADams 2429.

VERY ATTRACTIVE WELL LOCATED ALL-BRICK BUNGALOW
$7,500—A price much less than it sold for. Six rooms (including breakfast room) electric refrigeration, modern heating plant, full basement; near schools, stores and transportation. A real buy. BOSS & PHELPS, NAtional 9300.

WOODRIDGE, D. C.
$500 down, $55 a month will buy a new, all-brick bungalow, complete with garage, in best section. Close to school, stores and buses. Call Mr Siner, NOrth 7203 or inquire 2377 Rhode Island ave. ne.

$9,950—DETACHED NEW BRICK HOME in a convenient and desirable location in nw. D. C.; 6 rooms, 2 baths (1 bedroom and bath on first floor); garage; house insulated, metal weather-stripped and screened. A real value at this price.
H. G. SMITHY CO.
811 15th St. N.W. National 5903.
After 6 P. M. Call Shepherd 3576.

$5,950—Detached, stucco bungalow, 5 rooms and bath; new-house condition, including new kitchen equipment; large lot with shade trees; built-in garage; small cash payment and easy terms.
HARRY B. PITTS CO.
1015 15th St. NW. MEtro. 0100.

A REMARKABLE BARGAIN.
NOT FAR FROM CHEVY CHASE CIRCLE
$8,500—An attractive home in pretty section of Chevy Chase; newly painted and in nice condition. On lovely 75x145 ft. lot with big trees, flowers, shrubbery and vegetation. Has all attractively arranged; 3 additional lots, corner; two of 55-ft. front and one of 54-ft. front; wooded; all landscaped and improved by a tennis court; easy terms. Price at $1,000 per lot. BOSS & PHELPS, NAtional 9300.

PETWORTH BARGAIN
Six large rooms, double inclosed porch, oil heat, electric refrigeration.
Garage. Clean and modern throughout. Bus, street cars and school nearby. An excellent buy at $7,250. Terms.
WM. H. SAUNDERS CO., INC.,
1519 K St. N.W. Dist. 1015.

$38.61 CARRIES
New 7-room, 2-bath home, including taxes, insurance, curtailment and interest.
POLADIAN, Builder-Owner.
508 Mt. Vernon Ave. Alex. 2749.

IN MT. PLEASANT.
WEST OF 14TH ST.
$6,850—Nine-room (6 bedrooms) brick house, priced way below assessed value; bath and additional lavatory; double rear porches; hot-water heat; comfortable home for large family or rooming purposes. BOSS & PHELPS, National 9300.

$5,950—Six-room semidetached brick home on wide street in Northwest near Paul Junior High School; new-house condition; new equipment, including gas furnace, weather-stripped, screened and awnings. Excellent buy. Terms.
HARRY B. PITTS CO.
1015 15th st. nw. MEt. 0100.

4910 43D PLACE—Outstanding buy in a new 7-room, 2-bath Cape Cod Colonial home, priced $1,000 less than the usual home of this type; all up-to-date features; modern gas appliances. Open daily. Edward M. Willis, Investment Bldg. NAt. 7479.

$7,150—NEW
Six-room brick, semidetached home with 2 baths, garage. Best northwest section. All improvements. Ideally financed. Close to schools and transportation.
HARRY B. PITTS CO.
1015 15th St. NW. MEtro. 0100.

IN RANDLE HIGHLANDS.
1501-1503 19TH ST. S.E.
1½ blocks off Minnesota ave.
$6,850 and $7,350.
Open evenings and Sundays.
New-house homes, just completed, combining quality construction with careful planning and the very latest equipment. Six lovely rooms, beautiful bath, double rear porches, large pantry, large kitchen with latest type cabinet units and equipment, large recreation room. Natural oak and ash trim on first floor. Purchaser may select refrigeration. Within 2 blocks of schools, stores, churches and transportation.
ADELBERT W. LEE
1343 H. St. N.W. DI. 4600.

$8,950
American University Park
Brand New Brick House
6 rooms, bath; 1-car garage; lot 50x100.
A. D. Crumbaugh, Realtor
4703 Wisconsin ave. nw. CLeve. 1-3-6-4.

CHEVY CHASE GARDENS
See the Lovely Home
On the Southeast Corner of
Stratford Road and
Morgan Drive
Drive out Wisconsin Ave. about ½ mile beyond District line; turn west on Morgan Drive, one block to property.
"An Electric Kitchen Health Home."
L. E. BREUNINGER & SONS
1515 W ST., N.W. NAT'L. 2040.

PETWORTH
6 rooms, 2 tile baths, all modern improvements; 2-car metal garage; large rear yard; conveniently located near transportation; $8,950. Easy terms.
HARRY LUSTINE
819 11th St. N.W. NAt. 2844.

2021 PERRY ST. N.E.
Best buy in Woodridge; close to schools, transportation and stores; brick, colonial, detached; 6 rooms, bath, shower and toilet in basement. Must be seen to be appreciated. Built right, priced right; $750 down payment, balance like rent. Open 1 p. m. to 9 p. m. Out Rhode Island ave. to 20th st. left to Perry st.
BRADY BROS., Inc.
410 Bond Bldg. NAt. 3934, NO. 2104.
COLORED—Near Dunbar High School; 6 rooms and bath; a. m. i.; good condition; $5,000; $500 cash.
A. M. COOPER.
820 11th st. nw. NAt. 1332.

PROPERTY for EXCHANGE 67
16 ACRES on State road, 30 min. from Washington; highly improved land, running stream; 6-room house; modern improvements; price, $8,500; will consider house on elevated lot, close to city, or nw. Buell Farm Agency, Herndon, Fairfax County, Va. Hern. 38.

SALE or EXCHANGE 68
30 ACRES, 2 MILES FROM SILVER Spring, in Montgomery County, near Indian Spring Club; beautifully wooded; $500 per acre; easy terms. Wisc. 2609.

THREE (3) ONE-STORY BRICK STORES. Owner will consider modern home, small houses or lots for his equity. Act quickly. WALTER A. BROWN.
1400 H Street. National 1632.

Post Classified Ads—National 4200.

LOTS for SALE 69
BEAUTIFUL KNOLL with large trees, overlooking Rock Creek Park; approximately 63,000 square feet at Kingie road and Porter st.; sewer and water available. Price, $30,000.
J. C. WEEDON CO.
1727 K St. N.W. Met. 3011.

BUILDING LOTS, Chevy Chase, D. C.-Md. Quantities to suit; also part or all of 500 acres suitable for low-cost housing; acreage on River road adaptable to acre-lot home seekers. Federal Housing will finance. Brokers, attention. Fulton R. Gordon, 1427 Eye st. nw. Dist. 5230.

NEAR 5TH AND RITTENHOUSE—Splendid environment; 40-foot front; all improvements; price, $1,075.
HARRY B. PITTS CO.
1015 15th St. N.W. MEt. 0100.

NORTH OF BETHESDA—Near bus and school; beautiful lots, 60x120 ft. at $720. Electricity, gas, water and sewer available. Louis P. Shoemaker, 1719 K st. nw. NAtional 1166.

NEW LEE BLVD., close in, 20 50-ft. lots; easy terms; owner will take 2nd trust for builders; $600 ea. J. A. Baker & Co., 1112 N. Irving st. Clarendon, Va. Wal. 7667. CLe. 8892.

$300—Quarter acre, wooded plots, nearby Maryland; 7 miles out; $20 down, $9 monthly. Box 90, Washington Post.

OVERLOOKING BURLEITH.
10 18-ft. row-house lots; sewer and water in and paid for ..... $800 ea.
2 46x170 (det.), all improvements. $1,500 ea.
6 44x116 (det.) ..... $1,200 ea.
Corner; 2 70x105 (semidet.) ..... $1,200 ea.
BAKER REALTY CO., INC.
1420 K st. nw. Dist. 1311.

SUBURBAN for SALE 70
A BEAUTIFUL LOT with trees—excellent section, Baltery Park, adjoining Edgemoor, Md. New Cape Cod Colonial, brick, slate roof, large rooms, fireplace, full basement. $7,850. Convenient terms. For information to inspect call CL. 5116.

BERWYN, MD.—4-room bungalow; electricity, furnace heat; $2,200. 5-room bungalow, a. m. i., $3,900. Small down payment, price much less than it sold for. Six rooms (including breakfast room) electric refrigeration, modern heating plant, full basement; near schools, some new brick bungalows. RAYMOND BURCH, Berwyn 24-M or 83.

INVESTIGATE THIS BARGAIN, $9,950. West Baltimore st., in the heart of Kensington, you will find this well-built home of 7 rooms; 4 bedrooms, hot-water oil heated; all improvements. Six-tenths acre of landscaped ground. Can be inspected at any time.
ALSO A FEW CHOICE WOODED LOTS.
KENSINGTON REALTY CO.
Kensington, Md. Phone Kensington 132.

Is it difficult to find a home to suit you? Let us do it for you without obligation. We are specialists in Suburban Real Estate.
5-room frame bungalow $3,900
5-room brick bungalow $4,950
5-room brick, N.W. ..... 5-room brick, $6,750
5-room stone and brick $7,450
5-room frame, $5,750. 8-rm. brick, $8,500
6-room brick, 2 baths $9,250
7-room frame, 2 baths $8,500
See us or this paper for information relative to the FHA Plan.
ROBERT MORTON
3152 Wilson Blvd., Clarendon, Va.
Clarendon 805—Clarendon 2290.

E. RIVERDALE HGTS., Md.—Tremont Ter.; sac. home to settle estate; 6 rms., tile bath; 40-ft. dp.; $3,500; also adj. lot reas.; owner on prem. Mrs. A. Abel.

NEAR CLARENDON, VA.
7-room frame home with 3 bedrooms and sleeping porch, a.m.i., full cellar, garage. Splendid condition, newly painted, fenced corner lot. Conv. store, churches, bus lines. $7,250. $750 cash, balance terms. Call J. Foster Hanna, Clar. 369-R, Clarendon (Va.) 4, or owner.

4 ACRES on Richmond Highway, 30 minutes from center Washington, Excellent tourist camp, chicken farm or roadside inn. Ground can be divided for desired business and balance sold for building lots (Large quantity building materials incl.). Priced to sell on easy terms. School, churches, grocery across street. Bus at front door. Call MEtro. 7016.

A BARGAIN
$4,950—EASY TERMS
New 5-room bungalow, open fireplace, recreation room, large porch on back and side, full basement; 24 story; floored (can be arranged as 1 or 2 rooms); 25 ft. lot; 25 min. from city; county road between McLean and Chesterbrook. J. Holladay Brown, McLean, Va., or call DE. 2822.

A DISTINGUISHED HOME.
Charming, all brick, colonial home, nearing completion, overlooks the Potomac River. Recep. hall, liv room 18x24; fine 2 baths, maid's rm., 2-car gar.; screened. Oil heat. Corner lot, 150x100. Other Colonial Homes, $15,500 & $16,000. From Arlington Memorial Bridge, drive out Ridge Road to Russell Road (upper Alexandria Road) continue on this road 2 miles, turn right at and continue on to entrance of Colonial Park.
R. L. KANE, INC., Realtors-Builders,
108 S. Wash. St. Alex. 2400.

PROPERTY—SALE or RENT 71
7 ROOMS, a. m. i., shade trees, large lot; well located on pike, 45 min. from city; price, $4,200; $200 cash, balance easy. Buell Farm Agency, Herndon, Fairfax County, Va. Hern. 38.

FARMS—LAND for SALE 73
BOOKLET describing farm bargains in Montgomery Co. on request. Counselman & O'Brien, 6825 Wisc. ave.; Wisc. 4240.

PRICE, $1,250—16x24 house, 8x14 porch; not finished inside; 14 acres high, level, wooded land; on good gravel road, 8 miles District line; $250 down, $25 mo. NAtional 3753 or ATlantic 5205-J.

SHORE—Waterfront—Sale 75
FOR SALE—Stucco bungalow, easy terms; excellent bathing, boating; Chesapeake Bay; 27 mi. from D. C. Gentiles only. E. S. Kalb, 1131 Washington blvd. Baltimore, Md.

WANTED—REAL ESTATE 76
CASH buyers for old houses, brick or frame, white or colored; quick sale if price right. Write Mr. Fischer, at Boss & Phelps, 1417 K st. nw.

I WILL PAY CASH for your property, white or colored; brick or frame. G. DUTY 1024 Vermont ave. NAt. 4482.

LIST YOUR PROPERTY FOR SALE OR RENT with R. A. HUMPHRIES, Realtor, 808 North Capitol St. National 6732.

WE PAY CASH for small houses. Immediate settlement.
HARRY B. PITTS CO.
1015 15th St. NW. MEt. 0100.

MISCELLANEOUS for SALE 83
MAJESTIC
International RADIO
LATEST 1936 MODEL
METAL TUBE SET
- Automatic Ground
- Built-in Aerial
- 6 RCA Lic. Tube
- Super Dynamic Speaker
- Illuminated Airplane Dial
- Two-tone Walnut Cabinet
- Fully guarantee 3 months

Reg. Price $19.95

$7.77
Complete with 6 RCA Lic. Tubes
Ask for Mr. Robbins
Mgr. Radio Dept.
Tel: MEt. 8145.
SCHILLER BROS.
922 F ST., N.W.

Post Classified Ads—National 4200.

WANTED—REAL ESTATE 76
(Continued.)

WANTED—Sales listings; we have buyers for reasonably priced homes and business properties.
HARRY B. PITTS CO.
1015 15th St. N.W. MEt. 0100.

Specializing Property Management.
A. S. GARDINER.
1510 K St. NW. NATIONAL 0334.

FOR QUICK results. Hst your property for sale or rent with us.
JOHN F. DONOHOE & SONS.
314 Penna. Ave. S.E.

BIRDS and POULTRY 78
BECK'S BLOOD-TESTED CHICKS—23 leading breeds. $10 per 100 and up. Ducks and poults. FREE CATALOGUE. Beck's Hatchery, Mount Airy Md.

DOGS—CATS—PETS 79
BEAGLE HOUND pups, Charlotte & Carroll sts., East Riverdale, Md. Gr. 1830-W.

GREAT DANES—Beautiful harlequin and black; companions and protectors; highly pedigreed; reas. 1303 Garfield st., Silver Spring, Md. SHep. 2712.

SCOTCH terrier puppies, 2 mos.; healthy from imported dam, pure bred. WI. 3258.

HORSES—LIVE STOCK 81
FOUR young mares, 5 large work horses; reasonable. 1110 M st. se. AT. 2731.

MISCELLANEOUS for SALE 83
DEALERS' ADS under this heading contain a firm name or a business address or state the word "Dealer." Other ads are presumed to be from private individuals. Readers who find dealers masquerading in this column as private individuals are urged to report the matter to The Washington Post.

BONE MEAL — For lawns, $2 hundred pounds. Milton Hopfenmaier Estate, 3300 K st. nw. Phone WEst 1432.

COAL (Buckwheat) mines to your cellar, $7 ton, delivered 2-ton lots; also egg stove, nuts, $12 ton; pea, $10 ton; wet guar. Mr. Ames, SHep. 1647.

COAT—Cross fox collar, $225, will sacrifice coat suit, evening gowns, dresses, size 16; shoes, PO. 2027.

COIL SPRINGS on legs. Makes an ideal bed; only $9.50. All sizes. Ideal Bedding Co., 622 E st. nw.

DAVENPORT and wing chair, maroon velour, good condition. WAlnut 8463-W.

DESK—Small, lady's, mahogany; cost $30; sacrifice $10. 918 N. Carolina ave. se.

DINING ROOM SUIT—2-tone walnut, cost $170; will sacrifice $35 for quick sale. 1352 Spring rd. nw. CO. 5125.

DINING RM. exten. table; 6 chairs and china cab., $15; small, round mahog. table, $1.50. Call after 4 p.m. 626 Allison st. nw.

FIREPLACE AND STOVE WOOD; ANY LENGTH, DELIVERED, $8 CORD. DIRECT FROM MILL. CALL NO. 0868.

FRIGIDAIRE, cost $279. Like new. Sacrifice $95 cash. 1468 Belmont st. nw. Apt. 2.

FURNACE—Hot-air, dining suite, modern walnut; sink; electric. 1316 Otis pl. nw.

GATELEG TABLE; 2 garage doors; 3-pc. living room suit, 503 Oglethorpe st. nw. GE. 6568.

GENERAL ELECTRIC refrigerators, 4½ and 6 cu. ft.; serve all-porcelain boxes; guaranteed perfect order. $65 and $95. 1030 14th st. nw. We service all makes.

HOUSEHOLD and personal effects to close estate; velvet portiere, lace curtains, dishes, pictures, books, 2 Crex rugs. 722 Otis st. nw.

LATEST WHITE GOLD OPAL RING, large stone, $30. Beautiful rins. 25 Franklin st. ne.

MOLDINGS — Trim, door frames and doors; cheap. 1359 B st. se.

OAK BOARDS, 1 inch thick, various widths, 8 ft. to 14 ft. long; also 2x4x8 oak; will have about 200 feet in all. See Walter O'Hara, 4705 8th st. nw., or Barcroft, Va. (5 miles from White House), or call on phone, Clarendon 123.

OFFICE FURNITURE—New, used; desks, chairs, filing cabinets. Wash. Salvage Co. New location, 800 E st. nw. NA. 8266.

ONE BED, one 3-piece living room suite. Almost new. Phone Wisconsin 5327.

PIANOS—For rent, $3.50-$4 mo. up; finest rental stock in Washington. NA. 3659. W. W. KIMBALL CO.—721 11th st. nw.

PIANO—Estey small grand, mahogany, 1 year old; will sacrifice and consider terms. Private owner. GE. 4855.

PIANOS FOR RENT—$3 per month and up; largest selection in Washington to choose from. Rent paid applies to purchase price if you decide to buy later. National 4730. Kitt's, 1330 G st.

PIANOS—Reconditioned uprights of good make, $35 and $45. $65 and up. Carefully guaranteed and the price includes delivery in the D. C. or nearby suburbs. Pay $1 weekly. Kitt's, 1330 G st.

PIANO—Smallest size, late model baby grand in very good condition, $170. This little instrument is particularly adaptable to the home of limited space. A real value at this low price. Pay $5 down, $2 weekly. Kitt's, 1330 G st.

PIANO—Latest model apartment upright in almost new condition, $150. very popular model with a full keyboard. The former owner traded in on a grand just a few days ago. Pay $5 down, $2 weekly. Kitt's, 1330 G st.

PIANO—Mahogany baby grand only 5 months old and in perfect condition. $292.50. The case design is the very popular plain style and the finish a rich mahogany. This piano is one of our best selling styles and is absolutely new condition. Just repossessed. We are offering it to anyone who will continue the $2.50 weekly payments. A very unusual value, fully guaranteed. NAt. 4730. Kitt's, 1330 G st.

PIANO—We have a lovely little Louis XV style period grand, used for only six months, that can be purchased for only $385. A very low price considering the new price and the fact that it is still in perfect condition. Pay $10 down, balance over 3 years. Kitt's, 1330 G st.

PIANO—Small size mahogany finished Mason & Hamlin upright in good condition, $135. This fine make is noted for its fine construction and tonal qualities. Pay $5 down, balance monthly. Kitt's, 1330 G st.

PIN GAMES, $1.49 up, stores, homes, clubs. Amer. Amuse. Exch., 2016 G st. nw.

RADIO—7-tube, high boy; A. C. current; good condition; sacrifice, $8. LI. 2779-J.

Post Classified Ads—National 4200.

MISCELLANEOUS for SALE 83
(Continued.)

RADIO - PHONOGRAPH COMBINATION—New floor sample Philco 8-tube combination, regularly $150; now reduced to $99.50 to close out. American and foreign reception. Guaranteed. Kitt's, 1330 G st. nw.

RADIO—Floor sample Philco model 16-X all-wave set, with inclined sound board. $99.50; list price, $175; new-set guarantee. Kitt's, 1330 G st. Also a floor sample $59.95 model American and foreign receiver at $39.50.

RADIOS—Sale of all used radios; prices slashed 40 per cent to 55 per cent; greatest reductions in history of our store. 2900 14th nw. Phone CO. 0100.

RADIO—Majestic console; eight tubes; dynamic speaker; beautiful walnut cabinet; perfect condition; priced to sell, $30. 2013 K st. nw. Phone NW. 2978.

RUGS, 3 large fiber; 8 pairs marquisette curtains, 35 Tom Swift's boys' books, new. Also boy cub scout uniform. Apt. 308-A, 7019 Georgia avenue northwest.

RUGS, imported, 7x10, $20. Also 9x11 and 9x12. Scatters, $2.50 and up. 1431 Parkwood pl. nw. AD. 9149.

SEWING MACHINE—Bargains in used machines; all makes; new Singers; terms; renting; repairing. Sewing Mach. Ex., 2412 18th st. nw.; CO. 3245.

TYPEWRITERS—Remington, $20; L. C. Smith, $25; guar. perf. We rent, repair. Standard Typewriter Co., 723 10th nw.

TYPEWRITER—Underwood portable; guaranteed; complete with carrying case; 3-row keyboard; $14.50. NAt. 6063.

TYPEWRITERS—Reconditioned standards and portables; lowest prices; all makes sold, rented, repaired. Typewriter Sales and Service, 914 17th nw. NAt. 5666.

TYPEWRITERS — Portables a specialty; lower prices

PAY-DAY USED CAR VALUES

(Continued.)

GRAHAM $445
Custom Sedan. "Blue Streak" model. Has brand-new paint job, new tires and spotless upholstery. One of the best values in the city today. A real bargain.
McREYNOLDS MOTOR,
Graham Distributor.
1520 14th St. N.W. PO. 0772.

HUPMOBILE known as the most economical transportation on the used-car market, we have 10 exceptional values for your selection, prices, $95 to $300, all guaranteed; strictly first-class condition; liberal terms and trade. Open evenings.
COLUMBIA MOTOR SALES, INC.
1529 14th st. nw. DEcatur 1734.

LA SALLE $295
1930 five-passenger sedan; this fine car is in splendid condition throughout. It certainly has real value. C. C. C. guarantee. Open evenings and Sunday.
CAPITOL CADILLAC CO.
1222 22nd St. N.W. NAtional 3300.

HUPMOBILE 1934 Custom Sedan with trunk; beautiful new-car condition throughout; greatly reduced for quick sale; liberal terms and trade. Open evenings.
COLUMBIA MOTOR SALES, INC.
1529 14th st. nw. DEcatur 1734.

HUPMOBILE $195
1931 five-passenger sedan; perfect paint; here is a car with plenty of good dependable transportation at a real price. C. C. C. guarantee. Open evenings and Sunday.
CAPITOL CADILLAC CO.
1222 22nd St. N.W. NAtional 3300.

LA SALLE $375
1931 sedan; this car is in perfect condition; new black paint job; excellent tires; general appearance both inside and out flawless.
ALBER & McNEIL, INC.,
(Studebaker Sales and Service).
1418 P St. NW. DEc. 1447.

LA SALLE—'29 5-passenger sedan; 5 new tires; clean as a pin; $295. Ed. H. Cashell, Inc. Phone Rockville 213.

LA SALLE $395
1931 five-passenger sedan; 6 de luxe wheels; here is a very beautiful car in excellent condition; dark blue paint, clean whipcord upholstery, safety glass, all good tires. C. C. C. guaranteed. Open evenings and Sunday.
CAPITOL CADILLAC CO.
1222 22nd St. N.W. National 3300.

LINCOLN $745
1932 five-passenger sedan; here is a car that has surely had good care; perfect paint, excellent tires and a fine, quiet motor. C. C. C. guarantee. Open evenings and Sunday.
CAPITOL CADILLAC CO.
1222 22nd St. N.W. NAtional 3300.

Nash, 1929 Sedans, $35 Down
We have two of these fine bargains. A 440 model and a 470 model. They have good finish, nearly new tires and batteries, clean interiors and fixtures. Mechanically they have been checked by Nash factory-trained mechanics. Full price only $115. $35 down, balance $10 monthly, with ABSOLUTELY NO FINANCE CARRYING CHARGES.
WILLIAMS & BAKER (Nash Dealers).
1507 14th St. N. W. POtomac 6140.

Nash '30 de luxe sedan. Beautiful maroon with natural wood wheels. Spotless velour upholstery interior; motor in excellent condition. Ask for a demonstration. $27 cash down. Balance? $237.
NOLAN MOTOR CO.
1111 18th St. N.W. DI. 4100.

Nash, '29 Conv. Coupes, $35 Down
Take your choice of a model 420 or 441. Both have good finish, good tops, nearly new tires, good brakes, rumble seats. Mechanically checked and tested by Nash factory-trained mechanics. Full price, $115, or $35 down, balance $10 monthly, with ABSOLUTELY NO FINANCE CARRYING CHARGES.
WILLIAMS & BAKER (Nash Dealers).
1507 14th St. N. W. POtomac 6140.

PACKARD
1932 Convertible Coupe, series 900. A beautiful car that has been thoroughly reconditioned by us from the top to the tires. Truly here is a car that has all the smartness of any new car that will be brought out for 1936, and has besides the built-in-goodness of a motor that sold for $2,500.00 and which we are now offering with a 90-day warranty at only $795.00.
NORRIS, INC.
2018 14th St. N.W. NOrth 3949.

Pierce-Arrow '29 de luxe sedan. Conservative green paint with cream wheels. Wonderful motor. Trunk rack. Any demonstration or test. Sold with a money-back guarantee. $27 cash down. $357.
NOLAN MOTOR CO.
1111 18th St. N.W. DI. 4100.

PIERCE-ARROW $600
1932 seven-passenger limousine; 6-wheel de luxe equipment, beautiful finish, excellent tires, perfect motor, low mileage; privately owned and driven, like new; terms arranged for responsible party. MEtropolitan 7916.

PIERCE-ARROW $675
1932 five-passenger sedan; you will find this car in excellent condition; the paint, upholstery, floor carpets, fenders, tires, etc., all indicate it has had the best of care. C. C. C. guarantee. Open evenings and Sunday.
CAPITOL CADILLAC CO.
1222 22nd St. N.W. NAtional 3300.

FORD
1935 DE LUXE ROADSTER
Beautiful canary yellow with red wire wheels, rumble seat, dual horns. Very low mileage. Metal tire cover. Wind guards. Leather upholstery. Top and tires practically new. Perfect mechanical condition. It's a famous Carter Renewed car. Priced at only $559.
PARKWAY MOTOR CO.
3040 M St. N.W. WEst 0181

Make Your Own Down Payment
12 to 24 Months to Pay!

1935 Plymouth official cars, new car guarantee	$695
1934 Plymouth sedan	$495
1933 Chrysler Imperial convertible sedan	$650
1932 Plymouth de luxe sedan	$245

Several others priced as low!
TOM'S Auto Service
Chrysler-Plymouth
1355 CONN. AVE. N.W.
Phone Decatur 3876

CLEANING HOUSE AT FLEMING MOTOR CORP. PRICES CUT TO THE BONE

All cars listed have been reconditioned and inspected. Sold on a liberal 30-day guarantee.

'33 Plymouth R. S. Coupe	$389
'32 Pontiac "6" Coach	$299
'32 Ford Spt. Rdstr.	$219
'31 Studebaker Victoria Commander Coupe	$219
'29 Buick Sedan	$179
'30 Ford Conv. Coupe	$169
'29 Buick Coach	$149
'31 Graham Cpe. R. Se.	$129
'29 Nash S. P. "6" Sed.	$119

FLEMING MOTOR
PONTIAC DEALERS
2155 CHAMPLAIN ST. N.W.
COL. 1020

Packard '29 sedan de luxe; beautiful black; bedford cord upholstery; new top; steel wheels; motor clean as a pin; $17 cash down. $247.
NOLAN MOTOR CO.
1111 18th St. N.W. DI. 4100.

PLYMOUTH—1935 Tudor Touring Sedan. This car is practically new. My equity $50. Call NAtl. 6823.

PLYMOUTH—1934 deluxe coach, 13,000 mi.; beaut.; like new, $96 down, $27 per mo. Eddie Adams, Wisc. 4969.

PLYMOUTH $275
1932 Coupe, 2d series; spotless condition throughout; perfect motor and tires. KEYSTONE REPOSSESSED CAR CO.
1409 17th St. NW. DEc. 5516.

PLYMOUTH $280
1932 P. B. Sedan, new tires, new paint and a splendid motor; low mileage. This car represents unusual value; lowest terms.
Gardner-Stuart Motors
804 Bladensburg Rd. N.E. LIncoln 8138.

PLYMOUTH—1935 Sedan; only run 125 miles; leaving city; forced to sell for cash. Call NAtl. 6823.

PLYMOUTH $265
1932 6-wheel Sedan; new paint; rebuilt motor; excellent tires. Absolutely spotlessly clean throughout; a bargain. Easy terms.
Smoot Motors
3342 M St. NW. WEst 1850.

PLYMOUTH
1935 Tudor Touring Sedan, with built-in trunk and built-in radio. This most popular model in the Plymouth line has been run only 6,000 miles, is finished, in pearl essence gray with safety glass all around, the upholstery, of course is spotless and in fact the whole car can not be told from brand new. At our price of $645.00 it is an outstanding bargain. New-car guarantee and finance rate, also liberal terms.
NORRIS, INC.
2018 14th St. N.W. NOrth 3949.

PLYMOUTH $695
1935 De Luxe Sedan, 4-door. Beautiful new-car condition; used for demonstrations only by company officials; new-car guarantee and terms.
LYON VILLAGE MOTOR SALES.
2611 Lee Highway, Lyon Village, Va.
Phone Clarendon 1725.

PONTIAC
1931 Coach. Everything about this car is exactly as you would expect it; strictly A-1 condition throughout; a real bargain; only $5 down; balance easy terms.
Gardner-Stuart Motors
804 Bladensburg Rd. N.E. LIncoln 8138.

PONTIAC $295
1932 Sedan, 4-door, new black paint, spotless upholstery, excellent tires and a motor that is absolutely perfect. Just traded by original owner. Liberal terms and trade.
DUKE & OTEY.
Dodge-Plymouth Dealers.
N. J. Ave. and E St. NW. AT. 6020.

PONTIAC
1934 sport coupe; original finish of heather green, cream wire wheels with chromium bands, spotless velour upholstery, dual trumpet horns and a motor that we defy you to duplicate in any used car. Frankly this is one of the cleanest cars we have ever had in our stock and we have priced it for this fall cleanup sale at only $545.00. New-car finance rate and liberal trade.
NORRIS, INC.
2018 14th St. N.W. NOrth 3949.

PONTIAC $545
1934 five-passenger sedan; a very attractive car in excellent condition; upholstery spotless, paint perfect, good tires and a fine motor. C. C. C. guarantee. Open evenings and Sunday.
CAPITOL CADILLAC CO.
1222 22nd St. N.W. NAtional 3300.

STUDEBAKER
1934 Dictator 6. Here is a car with which we challenge any competition; it is jet black, has all new tires, perfect upholstery, a smooth-running motor and is economical to operate. We have priced this car to satisfy ourselves whether or not people will really look for and buy a real bargain. With this in mind we have reduced to only $495.00. Don't buy anything in this price class without first looking at and riding in this motor car. New-car finance rate and liberal trade.
NORRIS, INC.
2018 14th St. N.W. NOrth 3949.

Studebaker '29 "6" Dictator sedan. Beautiful gray paint. Top perfect. Retuned motor. Clean interior. Excellent motor. $17 cash down, $147.
NOLAN MOTOR CO.
1111 18th St. N.W. DI. 4100.

VISIT
L. P. STEUART'S
BARGAIN ANNEX
at
1206 New Hampshire Ave.
—SPECIALS—

1934 Ford Tudor..... $419

1933 Pontiac De Luxe Sedan $459

Both Cars Equipped With RADIOS
Many Other Fine Bargains

STUDEBAKER, 1934 Coupe. It's a low mileage beauty. Its deep, rich black finish shines like the day it left the factory. Artillery wheels, new tires, safety brakes, really new car appearance and condition; recently sold new for $950; reduced now to $450.
WILLIAMS & BAKER (Nash Dealers).
1507 14th St. N. W. POtomac 6140.

STUDEBAKER $575
1934 Dictator de luxe sedan; this is Studebaker's most modern car; safety all-steel body, safety glass, automatic starting and choke; all de luxe equipment throughout; carries 60-day guarantee.
ALBER & McNEIL, INC.,
(Studebaker Sales and Service).
1418 P St. NW. DEc. 1447.

STUDEBAKER $275
1931 five-passenger sedan; you certainly will make no mistake in buying this car at our price. It is in splendid condition throughout. C. C. C. guarantee. Open evenings and Sunday.
CAPITOL CADILLAC CO.
1222 22nd St. N.W. National 3300.

TERRAPLANE—4-pass. De Luxe Sedan; like new; driven less than 7,000 miles; privately owned. Must sell at once. In storage for 9 months. Your car in trade or terms. 1166 18th st. nw. Phone MEtropolitan 7686.

Willys-Knight '30 de luxe sedan with 6 w. w. Conservative Nile green paint; whipcord upholstery well preserved with seat covers. $27 cash down. $257.
NOLAN MOTOR CO.
1111 18th St. N.W. DI. 4100.

WILLYS $435
'35 "77" Coupe; low mileage; radio-equipped; liberal terms; also Willys '35 "77" Sedan; 4-door with trunk; low mileage; $495.
HOLLEMAN MOTORS.
1231 20th St. N.W. STerling 9544.

EVANS-PALMER, INC.
"WASHINGTON'S FINEST" USED CARS.
14th & N Sts. N.W., N. Y. & Pa. Ave. N.E.
Open Evenings.

Small's Super Ford Serviced
USED CARS

'32 Stude Brougham	$375
'32 Pontiac Coupe	$275
'31 Ford Panel	$225
'32 Ford Tudor	$275
'34 Ford Cabriolet	$450
'31 Chev. Tudor	$195
'30 Ford Coupe	$185
'31 Chev. Sedan	$195
'32 Ford Coupe	$265
'31 Dodge Cabriolet	$225
'31 Ford Sedan	$205
'31 Chevrolet Express Body	$295
'32 Chevrolet Panel	$225

ANACOSTIA
Motor Co., Ford Dealers.
(Frank Small, Jr.)
1325 Good Hope Rd. S.E.
2002 Nichols Ave. S.E.
Open Evenings and Sunday. LI. 2077.

Used Cars With A New Car Guarantee

AUBURN $545
'34 Sedan. Mechanically perfect, economical to operate; tires, top and paint excellent. It's a wonderful buy for the most discriminating buyer.

AUBURN $525
'33 Salon model. Motor quiet and peppy, dual ratio, economical to operate, sturdy in construction. Good for thousands of miles; that is profit to you. Act quick.

AUBURN $395
'32 Sedan. New top, new paint, perfect mechanical condition; had one owner that took wonderful care of this marvelous job.

DODGE
'32 Coupe. Beautiful maroon Duco with black wheels; rumble seat; mechanically perfect. In fact, this car is as clean as a pin inside and out. Bargain if you act quick.

GRAHAM $445
'32 De Luxe Sedan. Very low mileage; beautiful Blue Streak kept in garage at all times. A lovely family car. Brewster green with six natural wood wheels. This car must be seen to be appreciated.

NASH $250
'30 Sedan. Beautiful light tan Duco. 400 series; mechanically perfect, tires practically new. This car absolutely looks and runs like new. Don't fail to ask for a demonstration.

ALL CARS LOOK AND RUN LIKE NEW.
Auburn Washington Co.
Auburn Distributor
1737 14th St. N.W. Dec. 3033

L. P. STEUART, Inc.
OFFERS A FINER SELECTION OF LATE MODEL CARS
EVERY CAR CUT TO ROCK BOTTOM

1934 Pontiac Town Sedan	1934 Ford Tudor	1933 Buick Touring Coupe	1934 Ford Conv. Coupe	1934 Pontiac Sedan
$619	$419	$575	$429	$599

These Cars Equipped with Radio

1934 Olds "Six" Sport Coupe	$609
1933 Olds Touring Tudor	$489
1933 Pontiac De Luxe Sedan	$459
1933 Pontiac De Luxe Coach	$419
1932 Pontiac Coach	$299
1932 Chevrolet Coach	$279
1933 Ford Coupe	$339
1932 Essex Coach	$259
1931 Hupmobile Sedan	$295
1931 Chevrolet Roadster	$199
1930 Packard "Eight" Sedan	$349

35 Other Late Models to Choose From

All Our Cars Carry Our "Good Will Guarantee" Which Includes Parts and Labor

L. P. STEUART, Inc.
1325-14th St. N.W.

SEE ADDISON CHEVROLET for that used car. Uptown location, 1437 Irving st. nw.

TREW VALUES IN PINE USED CARS—100 to choose from. Trew Motor Co., 1526 13th st. nw. DE. 1910.

SELECTIVE ASSORTMENT OF GOOD USED CARS at low prices. Barry-Pate Motor Co., 1130 Conn. ave. nw.

Now is the time!
Trade in your old car
Buy Dodge or Plymouth, 1936.
LEPPER MOTOR SALES.
5010 R. I. Ave. NE. GReenwood 1381.

STOHLMAN CHEVROLET
3304 M ST. N.W.

OURISMAN CHEVROLET
625 H ST. N.E. LI. 10200.

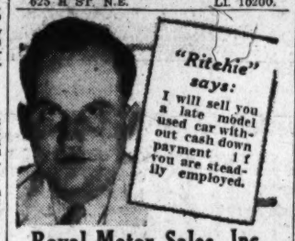

Royal Motor Sales, Inc.
1724 14th St. N.W.
Dec. 5819.

Clearance Sale
We Need Space for 1936 De Soto and Plymouth Cars—Prices Cut to Rock Bottom to Move Quickly—Hurry, We Crave Action!

De Soto Airflow demonstrator	$300 off	Auburn '31 sedan	195
Pontiac '33 conv. coupe	$375	Ford '31 coach	195
Plymouth '32 P. A. sed. 4 dr	195	Pontiac '31 sedan	100
Chevrolet '32 sed. 4 dr	195	Ford '30 coupe	130
Chrysler '31 sed., late series	250	Ford '30 cabriolet, new paint	130
Buick '31 sed. well fenders	250	Ford '29 roadster	55
		Chevrolet '30 coach w. w.	150
		Chevrolet '29 coupe	70

Liberal Terms and Trade
If you really want a bargain see us . . . these cars must be sold and we mean it!

Rosen-Rice Motor Co., Inc.
De Soto-Plymouth Dealers
1423 Irving St. N.W. Phone Columbia 10324
OPEN EVENINGS AND SUNDAY

TAYLOR MOTOR CO.
20 Years at the same location—14 at T
MID-WINTER PRICES
—NOW—
Buy a "Better Conditioned Car" in October at December Price
. . . ANTI-FREEZE FREE . . .
With the Sale of Every Pre-Winter Special for $100 and over you will be GIVEN ABSOLUTELY FREE a TWO (2) Gallon Can of CHEVROLET Anti-Freeze—Something you must have soon.

EVERY One of Our LATE MODEL CARS (nearly 100—any style)
Reduced as much as $76
(Several Equipped With Radio and Heater)
Here are just a FEW
BUT REMEMBER—We have Nearly 100
Roadsters, Coupes, Cabriolets, Coaches and Sedans

Year	Make	Model	Car Number	Was Oct. 10	Now Oct. 12-17
'33	Hudson	Super 6 Coupe	6298JH	$395	$319
'32	Buick	De Luxe Sport Coupe	6410KH	489	425
'31	Graham	Sedan	6285JH	295	219
'30	Hupmobile	De Luxe Sedan	6423LH	295	245
'34	Chevrolet	Master 6 Coupe	6320JS	495	459
'34	Chevrolet	Master 6 Coach	6318JS	495	459
'34	Chevrolet	Master 6 Sedan	6384KS	519	475
'33	Chevrolet	Master 6 Coach	5712BH	395	359
'33	Chevrolet	Master 6 Sedan	5816CH	425	389
'33	Chevrolet	Master 6 Sport Roadster	6205CH	345	295
'32	Chevrolet	De Luxe Coupe	6280JS	319	285
'32	Chevrolet	Business Coupe	5938DS	315	275
'32	Chevrolet	De Luxe Coach	6331JH	345	309
'32	Chevrolet	De Luxe Sedan	6387KS	359	325
'31	Oldsmobile	De Luxe Cabriolet	6362KS	295	259
'32	Ford	4-cyl. Sport Roadster	6428LH	269	245
'32	Ford	V-8 Victoria Coupe	6401KH	295	259
'33	Ford	V-8 Convert. Cabriolet	6392KS	419	375
'34	Ford	V-8 De Luxe Tudor, radio	6415LH	495	449

1933 DODGE MODEL D. P. SEDAN
Beautiful Black in very fine condition. Dependable six (6) cylinder motor. NEW TIRES. Ask for Car Number 6343KH.
$439
$495 Value.

See Us Before You Buy!
TAYLOR MOTOR CO.
Authorized Chevrolet Dealers
14th St. at T N.W.

Terms as low as $5 down

'30 Ford Coupe	$165	'32 Ford De Luxe Tudor; rebuilt motor	$275
'30 Ford Tudor	$175	'34 Ford Tudor (Radio)	$475
'30 Ford Fordor	$185	'35 Ford D. L. Fordor	$625
'30 Chevrolet Coupe	$175	'30 Chevrolet Tudor	$135
'30 Chevrolet Tudor	$135	'32 Chevrolet D. L. Tudor	$295
'32 Plymouth Fordor	$275	'31 Graham Sedan	$250
'31 Ford 1½ Ton Stake Body Truck	$250		

(Ford Dealers Out of High Rent District)

Billhimer & Palmer's
5014 Rhode Island Ave. N.E.
7 Spencer St. GReenwood 2057
Hyattsville, Md.

NO SIGNERS
18 MONTHS TO PAY
TODAY'S SPECIAL

	Down Payment	Monthly Payment
'34 Nash Sedan, $125		$3.60

Model 1270 Advance Six.

THESE CARS RECONDITIONED

	Down Payment	Monthly Payment
'34 Ford Victoria	$90	$24.00
'34 Ford D. L. Sedan	95	25.55
'33 Nash Sedan	95	27.00
'32 Nash D. L. Sedan	70	19.00
'32 Nash Sedan	70	18.00
'32 Auburn Brougham	80	20.00
'30 Peerless Victoria	35	15.00
'30 Ford Spt. Coupe	35	15.00

TRADE YOUR CAR
WARRINGTON MOTOR CO.
2035 17th St. N.W.—Cor. V St.

Come Out and See Us Some Time, We Are Out of the High Rent Section

'29 Essex Coach	$60
'31 Dodge Sedan	$165
'31 Hudson Sedan, 6w	$245
'32 Auburn Sedan, 6w	$335
'32 Pontiac Sedan, 6w	$345
'33 Pontiac Sedan	$365
'34 Ford Tudor Sedan radio and heater	$365
'33 Pontiac Sedan, 6w	$385

SEMMES SALES, INC.
"Out of the High Rent District"
5833 GEORGIA AVE. N. W.
GEorgia 5343

$22.22 CASH
and your old car and you can
DRIVE HOME
any car in this group.

We must make room for the new 1936 Ford and we are making it as easy as is humanly possible for you to drive a reconditioned guaranteed car.

SEVERAL OF EACH MODEL
(10) 1930 Ford Roadsters
(10) 1931 Ford Roadsters
(12) 1930 Ford Tudors
(5) 1930 Ford Fordors
(10) 1930 Ford Coupes
(8) 1931 Ford Tudors
(7) 1931 Ford Fordors
(3) 1932 Ford Coupes
(15) 1932 Ford Tudors (4-Cyl.)
(2) 1932 Ford Roadsters
(2) 1932 Chevrolet Spt. Roadsters
(2) 1929 Buick Coupes
(1) 1931 Hupmobile 4-Door Sedan
(2) 1930 Pontiac 2-Door Sedans
(2) 1929 Hudson Sedans
(1) 1931 Chevrolet Sedan

If your old car is in better than average condition you need not even pay the $22.22 cash. We will arrange the balance with the lowest monthly payments.

$44.44 CASH BUYS
any car in this group with your old car in trade plus small monthly payments.

(1) 1933 Ford Spt. Roadster
(1) 1933 Ford Fordor
(1) 1933 Ford Tudor
(1) 1934 Ford Tudor
(3) 1933 Chevrolet 2-Doors
(1) 1934 Ford Sedan Delivery
Many Others.

We will be glad to drive any car in our stock to your home for your inspection and tell you what your old car is worth in trade on a new or used car.

C. DICK ENGLISH
Authorized Ford Dealer.
215
Penna. Ave. S. E.
14th St. & Penn. Ave. S.E.
15th St. & Penn. Ave. S.E.
941 Water St. S.W.
All Locations Open 10 P. M.
Phone LIncoln 0303.

REPEATING OUR
3 day Sale
PRICES UNHEARD OF
$8 TO $88

Car No. 951A '27 NASH COUPE $8		Car No. 725B '28 BUICK COUPE $18	
'26 Dodge Truck	$18	'29 Essex Sedan	$48
'26 Dodge Touring	$18	'29 Essex Sedan	$48
'26 Chevrolet Sedan	$28	'28 Graham Sedan	$68
'29 Ford Coach	$28	'26 Nash Sedan	$68
'28 Ford Phaeton	$38	'30 Whippet Coach	$68
'28 Graham Sedan	$38	'30 Plymouth Sedan	$88
'29 Chrysler Sedan	$48	'28 Franklin Sedan	$98
'28 Studebaker Coupe	$48	'30 Hudson Sedan	$158
'28 Buick Sedan	$48	'31 Nash Sedan	$158

LEO ROCCA Inc
7 New York Ave. N.E.
NA. 7322

AUTO ACCESSORIES 94 AUTO ACCESSORIES 94

BRAKES

BEWARE
of Police Squad cars if your brakes are worn or out of adjustment. Why subject yourself to arrest and a fine when we will test your brakes free of charge!
Frank Leach
Owner and Manager

TRIPLEWEAR BRAKE LINING
For Model A or
V-8 FORD CHEVROLET
'28 to '32, Inclusive
$4.95

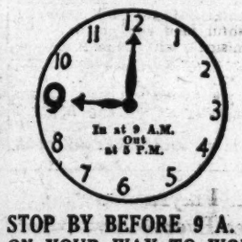

STOP BY BEFORE 9 A. M. ON YOUR WAY TO WORK
We will drive you to your place of business . . . get you to work on time and at 5 P. M. your car will be ready for you with safe, sure brakes. We want to make it as easy as possible for you to keep within the law and within the safety margin.

FREE OFFER
We will adjust the brakes of our customers' cars as many times as necessary for the duration of the lining we install. Come in any time. We are only too glad to adjust your brakes and remember this service is absolutely free.

Make	Model	Price
Chevrolet,	'33 & '34	$ 7
De Soto,	any model	$ 8
Plymouth,	any model	$ 8
Chrysler,	66 & C. O.	$ 8
Terraplane,	any model	$ 8
Essex,	any model	$ 8
Pontiac,	'29 & '30	$ 8
Pontiac,	'31 to '34	$10
Oldsmobile,	any model	$10
Buick,	Standard	$10
Buick,	Master	$12

All other makes priced as low!

Weaver **AUTOMATIC BRAKE TEST ADJUSTMENTS**
FORD—CHEV.
50c
All Others $1.00

UP TO A STANDARD . . . Not Down to a Price
In the interest of Public Safety we refuse to lower the quality of brake lining material in order to do brake service work cheaper. With our scientific equipment and great volume of work we can do brake work at a very low cost, but not at the expense of quality workmanship.

LEACH'S
AUTO BRAKE SERVICE CO.
427 K ST. MET. 8208

The Late Mr. Addison — **Time Out**

HMM! MR. ADDISON IS LATE AGAIN THIS MORNING AND HE THINKS I DON'T SEE HIM!!
P'SSSST! MISS WINKLE! DID MR. CUTTING SEE ME COME IN LATE A LITTLE WHILE AGO ??
WHY-ER-YES HE DID MR. ADDISON!
WELL-ER-UM-DID HE HAVE ANYTHING TO-UH-SAY??
HE DIDN'T SAY MUCH, BUT I KNOW HE DIDN'T LIKE IT!!
WOULD YOU PUT IN A GOOD WORD FOR ME WHEN HE COMES BACK?
10-16
BRANNER

"Cap" Stubbs — No Justice! — By Edwina

MY GOODNESS! HE'S STUDYIN' JUST AS HARD —
MEBBE HE IS GONNA BE A STUDENT AFTER ALL —
I GOT IT ALL FIGURED OUT, GRAN'MA —
YOU SAID YOU'D GIMME TEN CENTS LAST NIGHT IF I SAT STILL FIVE MINUTES! WELL, THAT'S TWO CENTS A MINUTE, AN' I SAT STILL TWO MINUTES, SO —
YOU OWE ME FOUR CENTS!
IS THAT FAIR!
The George Matthew Adams Service, Inc. 10-16

ARE YOU SUPERSTITIOUS?
BY CLYDE H. DUBOSE

Copyright, 1935, by The Washington Post.

DICK TRACY — Reconnoitering

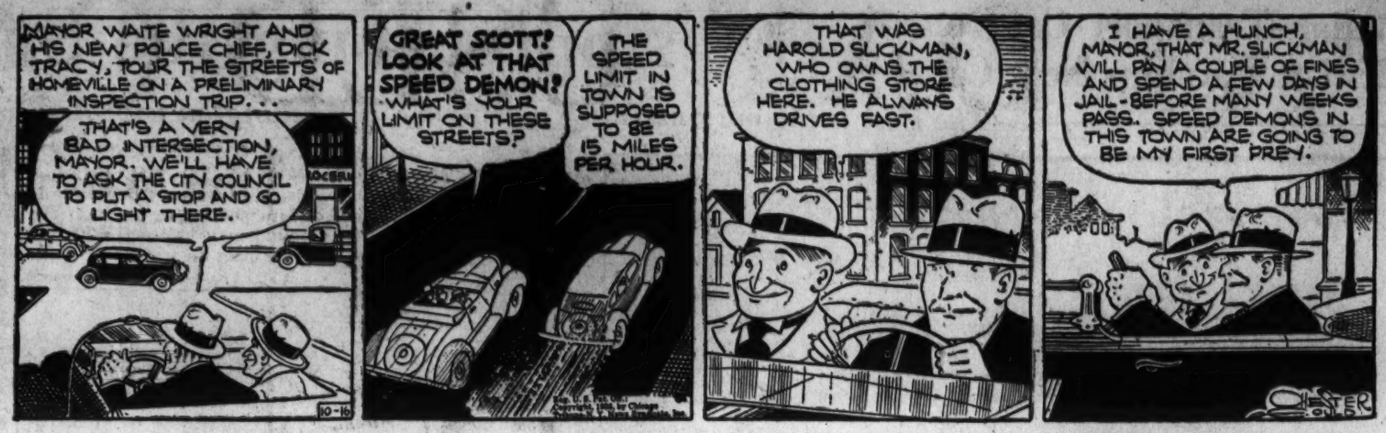
MAYOR WAITE WRIGHT AND HIS NEW POLICE CHIEF, DICK TRACY, TOUR THE STREETS OF HOMEVILLE ON A PRELIMINARY INSPECTION TRIP. . .
THAT'S A VERY BAD INTERSECTION, MAYOR. WE'LL HAVE TO ASK THE CITY COUNCIL TO PUT A STOP AND GO LIGHT THERE.
GREAT SCOTT! LOOK AT THAT SPEED DEMON! WHAT'S YOUR LIMIT ON THESE STREETS?
THE SPEED LIMIT IN TOWN IS SUPPOSED TO BE 15 MILES PER HOUR.
THAT WAS HAROLD SLICKMAN, WHO OWNS THE CLOTHING STORE HERE. HE ALWAYS DRIVES FAST.
I HAVE A HUNCH, MAYOR, THAT MR. SLICKMAN WILL PAY A COUPLE OF FINES AND SPEND A FEW DAYS IN JAIL - BEFORE MANY WEEKS PASS. SPEED DEMONS IN THIS TOWN ARE GOING TO BE MY FIRST PREY.
CHESTER GOULD

THE GUMPS

GREAT SCOTT! WENT UP HOW MUCH? REPEAT THAT AGAIN!
DID YOU HEAR THAT, OLD DEAR? I JUST CLEANED UP A COOL HALF MILLION ON MY WHEAT HOLDINGS - SINCE YOU'VE BEEN BACK HOME, IT SEEMS LIKE EVERY THING I'VE TOUCHED HAS MADE MONEY -
I'M BEGINNING TO BELIEVE YOU'RE A GOOD LUCK CHARM TO ME, NO LESS - AS LONG AS I HAVE YOU, I CAN'T LOSE - I FEEL IN THE MOOD FOR MAKING YOU A LITTLE GIFT THIS MORNING, MOTHER - TAKE $5,000. AND BUY YOURSELF SOME NEW CLOTHES -
WHY BIMBO - HOW GRAND OF YOU -

Something to Remember Me By

AND ANOTHER $5,000.- ADDED TO WHAT I HAD BEFORE, MAKES A TOTAL OF JUST $10,000.- IF THIS ONLY KEEPS UP, I'LL SOON HAVE EVERYTHING BACK THAT I LOST WHEN THAT OLD SHREW OF A LANDLADY BURNED MY MATTRESS - AND I'LL TAKE NO CHANCES THIS TIME -
I BRUISE EASY - BUT I HEAL QUICK!
LITTLE ALEX
SIDNEY SMITH

JOE PALOOKA — Bad News — By Ham Fisher

W-WHAT?
H-HOLY SUFFRIN' HOPTOADS... W-WHERE'S JOE?
HE OUT ON DE ROAD MISTAH KNOBBY. WHUT'S WRONG SUH.... YO' LOOK LIKE A GHOST.
PUFF OH MIGOSH... WHOOEY
PUFF I-I C-CAN'T M-MAKE IT... WHEW
B-BUT I G-GOTTA FIND PUFF HIM... AN' TELL HIM... PUFF
© McNaught Syndicate, Inc., N. Y.
HAM FISHER

BENNY — Oriental Influence — By J. Carver Pusey

NAPOLEON AND UNCLE ELBY — By Clifford McBride

WE'D A DONE BETTER TO LEFT THAT BIG MUTT O' YOURS T' HOME, MISTER! MY LITTLE SPANIEL'S ALL WE NEED! I BEEN A GUIDE AN' WORKIN' WITH DOGS THIRTY YEARS AN' I'M TELLIN' YOU YOUR KIND AIN'T NO GOOD AT RETRIEVIN'! WHY HE COULDN'T BRING IN A PORTERHOUSE STEAK!
(c) Arthur J. Lafave

DIXIE DUGAN — No Trouble at All — By J. P. McEvoy and J. H. Striebel

OH, DEAR - ALL THESE DOZENS OF CANAPES LEFT OVER FROM MY BRIDGE PARTY - AN' NOTHIN' WE CAN DO WITH 'EM -!
IT'S A DISGRACE T'WASTE FOOD THESE DAYS -
THAT'S AN IDEA! - I'LL SORT O' HINT IT T'MA
WELL - I S'POSE THAT'S TH' ONLY WAY T'GET RID OF 'EM
YEH, BILL - NINE O'CLOCK SHARP - AN' BRING JO TOO -!
I OPEN -!
HEY! LOOKEE, FELLAS -!
GEE, MRS. DUGAN! - IT SURE'S SWELL O' YOU T'GO T'ALL THAT TROUBLE FER US!
McNaught Syndicate, Inc., N. Y.

THE BUNGLE FAMILY — Help! — By Harry J. Tuthill

Sure enough. The heat is bringing out a map on the back of this will and... there's a river. Look.
It says; Follow river to the big rapids. Then strike east 12 miles to circle of big rocks. Dig in exact center.
I wonder...? Oh look! The moment you take it away from the heat the map disappears.
Those diamonds. This will. That map. Jo, we've got something here. The first thing to do is protect ourselves right up to the hilt.
Protect ourselves against what? Me finding a pocketbook on the street doesn't mean it belongs to us. There's a law against that.
You mean the law would wrap us up in a hoosegow just because we're the victims of finding something valuable?
Well, if they're going to get tough and force us to hire a bodyguard of fast-talking lawyers.....
Oh George, why be so mealy-mouthed about something that doesn't belong to us? No sir. I'll see that the owner gets this back.
McNaught Syndicate, Inc., N. Y.

Bargain—"Blind Dates" at Dime

By the United Press.

Los Angeles, Oct. 15.—A 10 and 25 cent date bureau is open at Occidental College for the service of bashful men and co-eds.

Promising "all transactions in strict confidence," the bureau posts prices of:

Dates with whoever the bureau selects from its "waiting list," 10 cents.

Dates with specified individuals, with whom the applicant presumably is enamored but lacking in courage to approach, 25 cents.

According to a prospectus published in the campus newspaper, the make of automobile, color of hair and eyes, and dancing ability of every customer is to be listed.

Proprietors keep their identity secret, working through student "contact" men.

Eight Playful Goats Get Everybody's Goat

Tacoma, Wash., Oct. 15 (U.P.).—Eight goats got everybody's goat and the owner of the goats got Judge Frank A. Magill's goat.

The real goats got in an acrobatic mood and climbed all over the automobiles of the city employes parked near a city dump.

In police court, the owner of the athletic goats, Joe Ross, was ordered to remove them from the city limits in accordance with a city law which prohibits keeping more than two goats.

Have 500 Descendants.

Melbourne, Oct. 15 (U.P.).—Five sisters, whose ages total 352 years, have met for the first time in ten years in Melbourne. Between them they have 500 descendants. The oldest, Mrs. Burke, aged 80, had 12 children, 62 grandchildren and 57 great-grandchildren.

Ohio Shames Iowa.

Bellefontaine, Ohio, Oct. 15 (U.P.).—The corn grew so tall on Tony Fischer's farm this year that it couldn't be put through a mechanical cutting device. Averaging stalks of 14 feet, it had to be done by hand.

Today's Crossword Puzzle

ACROSS.

1 Iridescent gem
5 Behave
8 Talon
12 Took a pleasure excursion
13 Masculine name
14 Mark
15 Thomas A. Edison's middle name
16 Alcoholic liquor
17 Among
18 Not tight
20 Domestic servants of low rank
22 Brain
24 Meadow
26 Conditions
27 Greenland settlement
31 Degree
33 Tolerate
35 Wild animal
36 Philippine peasant
37 Uncooked
38 Upset
42 Date before the true time
45 Mother-of-pearl
48 Zero score at tennis
49 Monkey
51 Giving pleasure
52 Part of a kitchen range
53 Crony
54 Comfort
55 Proceeded
56 Point beyond which no progress can made
57 Play the chief part

DOWN.

1 Pertaining to the mouth
2 Horseback game
3 Recommend publicly
4 Renting contract
5 Manner
6 Morsels of food
7 Animal handler
8 Demanded as due
9 Kind of bean
10 Indigo plant
11 Marries
19 Ireland
21 The Greek N
23 Small lizard-like animal
24 Went first
25 English river
28 One who forsakes his party or principles
29 Kind of parrot
30 Chop
32 Caustic
33 Dine
34 Part of speech
36 Surgeon's instrument for penetrating the skull
39 Old Dominion State: abbr.
40 Public storehouse
41 Storms
42 Agricultural implement
43 Wander
44 Smooth
46 Genus of the rose
47 German river
50 Old times: poetic

YESTERDAY'S ANSWER.

J	A	P	A	N		P	U	P		A	W	E
A	R	O	M	A		A	L	A		N	A	N
R	E	M	A	P		D	E	N	T	I	S	T
		F	I	E	L	D		T	A	S	T	E
T	O	R	N		O	L	D		P	E	E	R
O	R	E		A	V	E	R	S	E			
O	B	T	U	S	E		A	I	S	L	E	S
			P	E	R	K	I	N		E	R	A
P	A	S	S		S	E	N		T	A	R	T
A	L	O	E	S		E	S	T	O	P		
C	A	R	T	O	O	N		A	R	I	S	E
E	T	A		A	D	E		R	A	N	B	E
R	E	S		P	E	R		A	N	G	E	L

Copyright, 1935.

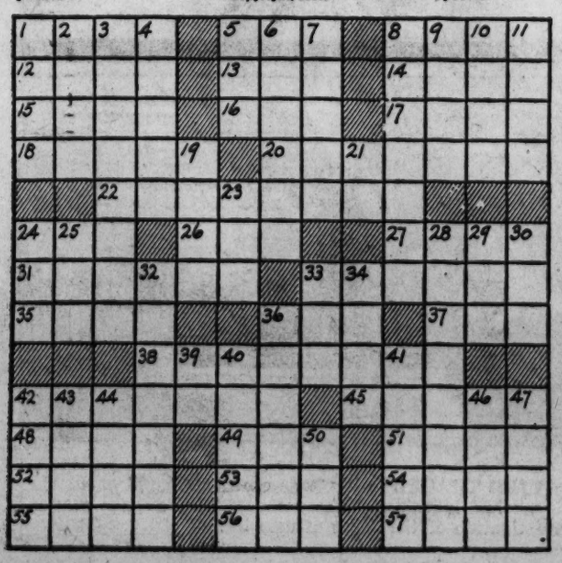

Italian Transport Confronts British Warships Near Canal + Approaching the Suez + Invaders Push Across Border; Ohio Mine Disaster Portrayed

The Post is the only morning newspaper in Washington with Associated Press Wirephoto service

ITALIAN TROOPSHIP ON WAY TO THE SUEZ.—Crowded with Italian soldiers, the transport Belvedere is shown at Port Said just before proceeding through the Suez Canal. In the background may be seen a British battleship, part of the fleet on watch.

Associated Press WIREPHOTO.

Associated Press WIREPHOTO.

ITALIANS CELEBRATE OCCUPATION OF ADUWA.—Banners proclaiming the victory at Aduwa were flaunted by this cheering crowd in Rome on the night of October 6. "On to Addis Ababa" was the cry.

Associated Press WIREPHOTO from Paramount News.

READY TO REPEL AN AERIAL ATTACK.—An Ethiopian soldier setting up an anti-aircraft gun "somewhere in the war zone" to fight off Italian bombing planes.

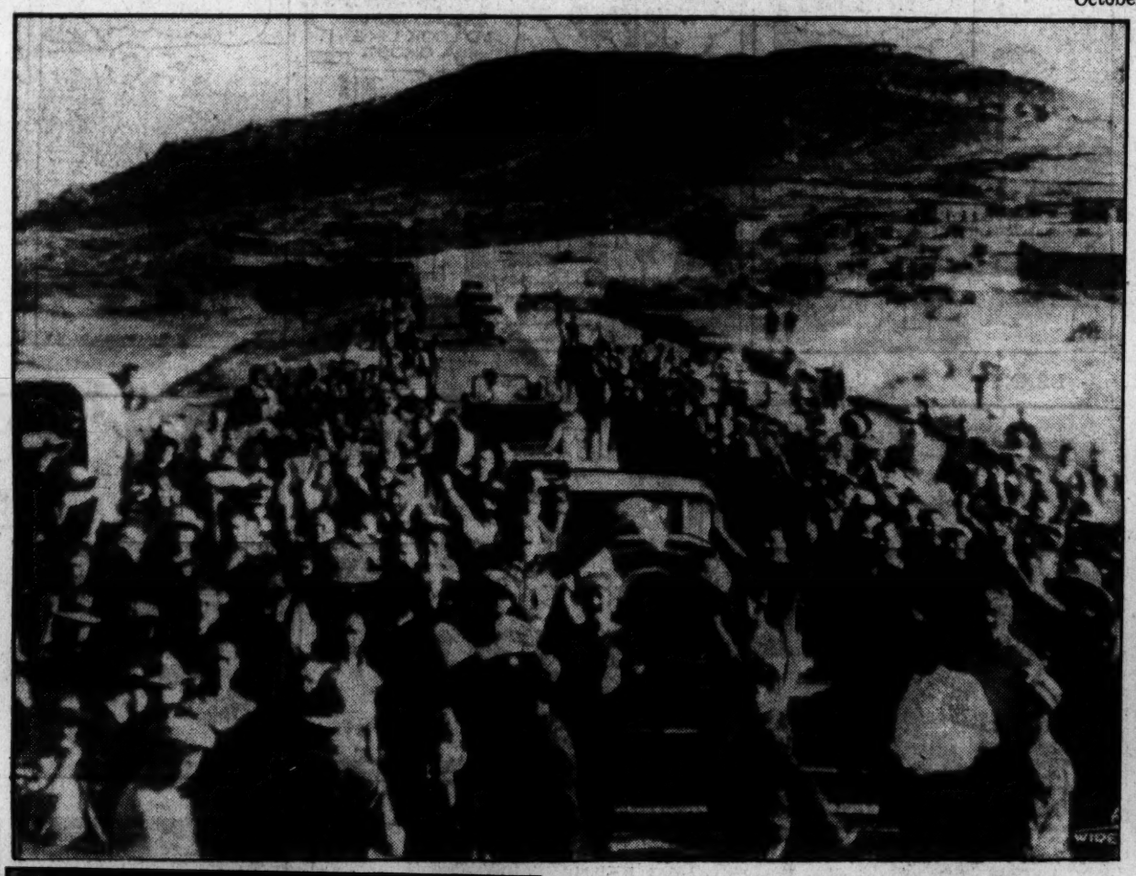

Associated Press WIREPHOTO.

A ROAD THAT HAS NO TURNING POINT.—Italian troops pushing across the military road on the Eritrean-Ethiopian border in the invasion to conquer a country.

Associated Press WIREPHOTO.

MARYLAND WOMAN CHRISTENS DESTROYER.—The U. S. S. Clark slid down the ways at Quincy, Mass., yesterday, christened by Mrs. Samuel B. Robison, of Frederick, Md., daughter of admiral.

Associated Press Photo.

NEWLYWEDS LEAVING NEW YORK HOTEL.—Franchot Tone and his bride, Joan Crawford, make their first "public appearance" following their secret marriage in New Jersey. The actor was in Washington just before the wedding took place.

Associated Press Photo.

A FORMER MAYOR PREPARES TO END EXILE.—Former Mayor "Jimmy" Walker, of New York, and his wife, Betty Compton, pictured at Vichy, France, where Walker Announced that he would soon return to "the land of the free."

Associated Press WIREPHOTO.

RESCUE SQUAD EMERGES FROM OHIO MINE SHAFT AFTER TRAGEDY.—A tense crowd gathered about the shaft of the High Shaft Mine at Steubenville after a fall of rock had killed two miners and trapped several others. Mine inspectors yesterday began an investigation of the cause of disaster.